The Los Angeles Times

Twenty-third Year.

In Two Parts—First News Sheet—12 Pages

EASTERN TEMPERATURES (Max.): Boston, 84; New York, 80; Buffalo, 74; Washington, 80; Pittsburgh, 80; Cincinnati, 86; Chicago, 78; St. Paul, 76; Kansas City, 80; Jacksonville, 90.

PER ANNUM, $9.00 | PER WEEK, 20 CENTS. PER MONTH, 75 CENTS. | THURSDAY MORNING, JULY 28, 1904. | ON ALL NEWS STANDS, TRAINS AND STREETS, | 5 CENTS

Theaters.

CASINO THEATER—SPRING ST. Near Fourth. PHONES 525. WYATT & MOROSCO Managers.
Eleventh Successful Week of the OLYMPIA COMIC OPERA CO.—TONIGHT—EVERY NIGHT—A Big Special Production of Auber's Famous Romantic Musical Story
"FRA DIAVOLO"
FULL OF RICH COMEDY AND MELODIOUS, MELLOW MUSIC.
PERMANENT PRICES—25c, 35c and 50c. MATINEES SUNDAY and SATURDAY—First Five Reserved, 35c; Children 10c. Seats Always Selling Seven Days Ahead.

ORPHEUM—Modern Vaudeville—Tonight—
SPRING ST., Bet. Second and Third.
EVERY NIGHT. MATINEES SUNDAY, WEDNESDAY AND SATURDAY
WEEK COMMENCING MONDAY, JULY 25
LEROY and CLAYTON — GREEN and WERNER
D'ARVILLE SISTERS — GILLIHAN and MURRAY
CUNNINGHAM and SMITH — LEIGH BROTHERS
HARRY SEEBACK — ORPHEUM MOTION PICTURES
VALERIE BERGERE & CO. in New Sketches.
PRICES—10c, 25c and 50c. PHONES 1447.

GRAND OPERAHOUSE—MAIN ST., Bet. First and Second. THE FAMILY THEATER.
EVERY NIGHT. Matinees Sunday, Tuesday and Saturday. Week commencing Sunday Matinee, July 24, the ULRICH STOCK COMPANY in
"WICKED LONDON"
The Great Sensational English Drama. A Realistic Presentation of London's Low Life. Scenes of Stirring Power and Deep Emotion.
NEXT WEEK—"ON THE STROKE OF TWELVE."
PRICES—10c, 25c and 50c. PHONES—Main 1067, Home 418.

MOROSCO'S BURBANK THEATER—Oliver Morosco, Lessee and Mgr.
TONIGHT—ALL WEEK MATINEE SATURDAY
The Oliver Morosco Company in
"WHERE IS TOMPKINS?"
"The Best Stock Company in America."—Constance Skinner in the Examiner. A chic, dainty and thoroughly alive farcical comedy. LAUGHS—THAT'S ALL.
PRICES—15c, 25c, 35c and 50c. PHONES—M. 1270, Home 1270.
NEXT WEEK—"JIM BLUDSO."

BROADWAY THEATER—SIXTH AND BROADWAY. CONTINUOUS MODERN VAUDEVILLE.
COOLEST AND BEST VENTILATED THEATER IN THE CITY.
SIX BIG EASTERN ACTS, right from the New United Vaudeville Circuit. MATINEE EVERY AFTERNOON at 2 o'clock, price 10c, Children 5c. EVENING, 8 o'clock—Prices, Admission 10c, Reserved Seats 20c. Phone Main 1049.

CHUTES PARK—TODAY—AFTERNOON AND EVENING—
Thirty Members of the COLUMBIA PARK BOYS' CLUB of San Francisco in their Original Vaudeville Performance. Hear the Wonderful Double Trio of Boys' Voices. See the Club Swingers, Tumblers, Pyramid Builders, Sketch and Musical Artists. Dancers and Dutch Comedians. Hear the Phoenix Indian Band. General Admission 10c.

BASEBALL—Today—Chutes Park—PACIFIC COAST LEAGUE.
Oakland vs. Los Angeles
Ladies' Days—Wednesdays, Thursdays and Fridays
Game Called at 3:00 p.m. Daily; Sunday 2:30. ADMISSION 25c; Grand Stand 50c.

Amusements and Entertainments.

DR. ALEXANDER J. McIVOR-TYNDALL—
1338 S. GRAND AVE. (Opposite Pacific Hospital.) Phone White 9308.
Classes in Psychic Science Study Mondays, Wednesdays and Fridays, afternoon or evening, 8 till 5 p.m. Mental and nervous diseases treated by Psychic Science methods of healing.

CAWSTON OSTRICH FARM—THE ORIGINAL AMERICAN FARM.
Brood of Ostrich Chicks Just Hatched
TAKE PASADENA CARS ON MAIN STREET.

WARM PLUNGE—North Beach, Santa Monica—
Filled fresh every day. Safe Surf Bathing free from dangerous currents.

Superb Routes of Travel.

QUICK SERVICE—2¾ Hours from L. A. to
SANTA CATALINA ISLAND
Southern Pacific Express Trains leave daily, excepting Sundays
8:30 A. M. and 1:00 P. M.
CONNECTING WITH FAST S. S. "CABRILLO."
Salt Lake Trains leave daily 9:05 a. m.
CONNECTING WITH S. S. "HERMOSA."
For Sunday Excursion on Steamer "Cabrillo" take train on either line at 9:05 a. m.
For Illumination of Avalon and Eruption of Sugar Loaf Saturday nights take 5 p. m. train on either line, connecting with S. S. "Cabrillo."
REV. BENJAMIN FAY MILLS gives lectures and entertainments at Camp Cabrillo.
Banning Catalina Band there every Sunday.
For further information enquire
Banning Co., 222 S. Spring St., Los Angeles.

OCEANIC S. S. COMPANY—"SPRECKELS LINE."
S.S. ALAMEDA, Aug. 6, for HONOLULU ONLY; S.S. MARIPOSA, Aug. 9, for TAHITI; S.S. VENTURA, Aug. 18, for HONOLULU, SAMOA, NEW ZEALAND and AUSTRALIA. For literature and particulars apply to HUGH E. RICE, Agent, 216 West Third Street, Los Angeles.

Timely Special Announcements.

AWARDED 18 MEDALS—
Visitors to Southern California should not miss the opportunity of having photographs taken under the most favorable conditions of atmosphere in the world.
Steckel
PHONE 732—
331-333 SOUTH MAIN STREET.
ANY WHERE—ANY WAY—ANY TIME AUTOMOBILE LIVERY

ANOTHER CARLOAD OF SHONINGER PIANOS—
WILLIAMSON BROS., 327 South Spring Street.

ON PLEHWE VICTIM OF AN ASSASSIN.

[BY THE ASSOCIATED PRESS—P.M.]

ST. PETERSBURG, July 28, 10:55 a.m.—[By Atlantic Cable.] Minister of the Interior Von Plehwe was assassinated this morning while driving to the Baltic station to visit the Czar.

A bomb was thrown under the Minister's carriage, completely shattering it. M. Von Plehwe was terribly mangled.

The crime was committed at 10 o'clock.

The coachman was killed and the wounded and maddened horses dashed wildly away.

FOLK HAS RYAN SAFE.

NEW YORK, July 27.—John J. Ryan, a gambler, who was arrested at the Gravesend Beach race track yesterday afternoon charging him with grand larceny, was allowed to go on parole Wednesday on his promise to appear at the Tombs to be sent for his trial at 2 p.m.

Attorney Folk was later informed by telephone again and after the matter had been more fully explained to him decided that the proposed action for keeping Ryan would be improper. When counsel for the defense was informed of the turn in the case, habeas corpus papers were served on Detective Sergeant Wallely, who had Ryan in charge.

Counsel for Ryan announced this afternoon that their petition for a writ of habeas corpus had been withdrawn and that Ryan would go to St. Louis at once as a prisoner.

Eight large sticks of dynamite and two dozen percussion caps were found under the Santa Fé depot at El Paso, Tex., yesterday. The explosives were so arranged that it was thought any heavy jar would have set them off.

BRIEF WEATHER REPORT.

FORECAST for Los Angeles and vicinity: Cloudy, possibly mountain thunder-storms; fresh southwest winds.

YESTERDAY: Maximum temperature, 86 deg.; minimum, 61 deg. Wind 5 a.m., west, velocity light; 5 p.m., west, velocity 12 miles. At midnight the temperature was 65 deg.; clear.

TODAY: At 3 a.m. the temperature was 62 deg.; clear.

SAN FRANCISCO and vicinity: Fair; cooler; light southwest, changing to brisk westerly winds.

[The complete Weather Report will be found on page 8.]

POINTS OF THE NEWS IN TODAY'S ISSUE OF The Times

INDEX.

Part I.

1. The President's Day.
   England Protests.
2. Latest War News After Midnight.
3. Roads Up for Assessment.
5. No Further Agreement.
6. The Lowe Gas Scrap Ends.
7. Caucuses for Congressmen.
8. Weather Report.
   Liners: Classified Advertising.
11. Financial and Commercial.
12. The City in Brief: Paragraphettes. Home News and Local Business. Record of Marriages and Deaths.

Part II.

1. Burning of Schoolhouse.
2. Public Service: Official Doings.
3. Sporting Events of the Day.
4. Editorial Page: Paragraphs.
5. Events in Local Society.
6. City Advertising.
8. Our Neighboring Counties.
9. Los Angeles County News.

SYNOPSIS.

THE CITY. Rev. Wiley J. Phillips explains to church about that drinking escapade at Oakland....Elderly juror captures pretty young widow at Courthouse....Frank P. Flint repudiates "jellyfish" attack on Bard in the Graphic....Griffith J. Griffith comes to the surface again to denounce his lawyers....City building magnificent bridge across the Arroyo....Desperate attempt of Independent Gas Company to steal valuable rights from the city....Young and handsome wife in contempt....Will of Mrs. Elizabeth Goodwin leaves large sum to charity....Crank writes letters to wife of general manager of Santa Fé. Howard E. Marsh will come back from New York to face accusers....Church usher makes conquest of beautiful Chicago girl....Rich gold ore found by local men in Needles section....Burning of Castelar-street schoolhouse....Assemblyman Camp declares for Bard. Jurors going to sleep in the Kinney case....Defeated candidate wants Civil Service Commission to give him another chance....Burglar captured. English silk manufacturer interviewed.

SOUTHERN CALIFORNIA. Pasadena love teacher will be returned to Texas penitentiary....Evening-dress sea plunges at Avalon....Santa Ana liquor seller convicted....Fullerton walnuts dropping....Trial of aprons in Claremont....Whittier water increased. New block for Alhambra....Large fruit run in Pomona....Jealous Mexican shoots boarder in San Bernardino. Riverside Supervisors having frazzling half hours before grand jury....Alleged bogus-check man arrested at San Pedro....Santa Barbara lads sail smallest boat ever across channel. Santa Monica Trustees will delay cutting off Ocean Park's sewer.

PACIFIC SLOPE. Four railroads up for assessment....Arizona Under-Sheriff missing....Water power for roads; engineer looks for it in two California counties.

GENERAL EASTERN. Huntington plans to span continent with long-distance telephone line....Folk's grip on Ryan secure....Soldiers walking endurance test shows Americans winners....Wyoming State Chemist finds many foods adulterated....Pith of news from the Middle West.

POLITICAL. Parker and the Tiger; Murphy received at Esopus....Missouri Republicans denounce Statehouse ring. Populists reject fusion....Senator Allison praises Senator Bard....The President notified of his nomination; exercises at Sagamore Hill; Cannon's speech and the President's reply. Taggart's qualifications....Bryan will preach defeat.

THE GREAT WAR. Great Britain protests against sinking of the Knight Commander; unless Russia apologizes she must fight....Shipping at standstill from fear of Vladivostok fleet. Captured Red Sea steamers released. Oregon shippers protest to State Department....Japs march on Haicheng. Further details of Russian defeat at Ta Tche Kiao.

LABOR. Packers refuse to further treat with the strikers; fire, wholesale picketing and rioting characterizes the day at Chicago stockyard....Gen. Bell thinks militia should not yet be withdrawn from Cripple Creek district. Maltreatment at Victor....Espee boilermakers strike.

SPORTING. Neil gives McGovern a licking....Lou Dillon's record time. Sweet Marie wins three straight heats. No tennis at Chicago on account of rain.

BOILERMAKERS' STRIKE.

SAN FRANCISCO, July 27.—A conference was held this afternoon between Southern Pacific officials and representatives of the boiler-makers' union. Included in the latter was John McNeil, international president of the boiler-makers.

The action of the boiler-makers in this city and at San Luis Obispo in quitting work was discussed. The company took the stand that the men had voluntarily quit work and would not be reinstated. The men held that the company had violated its agreement in hiring non-union boiler-makers. Common ground was not reached at the conference and the next step, if any, will be taken by the union.

The Southern Pacific shops today were running as usual.

POLITICAL.

THE PRESIDENT'S DAY OF DESERVED JOY.

Confidence of His Countrymen in His Candidacy is Formally Expressed.

Superb Natural Setting for the Simple, Yet Impressive Ceremony—States and Territories of the Union Represented by Their Governors or Distinguished Citizens—Republican Policies Explicitly Stated.

[STAFF CORRESPONDENCE OF THE TIMES.]

NEW YORK, July 27.—[Exclusive Dispatch.] The picture presented at Oyster Bay, Long Island, this afternoon when the President of the United States was formally notified of his nomination by the national convention of Republicans to succeed himself was one worthy of the talent of the greatest painter. The setting was no less than superb. In a cottage settled among the poplars and elms of Long Island, the head of the greatest existing republic, surrounded by leading members of his party and within hearing of his own prattling children and a few of his neighbors, listened to the words of the Speaker of the House of Representatives which made him formally the chosen candidate of the party for the Presidency of the United States.

The sun came out brightly; zephyrs floated from Long Island Sound, where surrounding hills were clothed in midsummer verdure; the air was balmy without being oppressive, and all nature seemed in harmony with the action of the distinguished men gathered to formally notify the candidate. The President himself was in his best spirits, as he greeted the arriving members of the Notification Committee, and the whole scene was one destined to favorably and indelibly impress itself upon the memories of those taking part in it.

After the formalities were over, the President had luncheon served to his visitors. This consisted of sandwiches, salmon, salads, ice cream, lemonade and cold tea, followed by cigars. Miss Alice Roosevelt, assisted by her sister, Ethel, and her two brothers, personally attended to the service of the guests, who numbered about one hundred and twenty-five. Theodore, Jr., passed around the cigars, insisting that each visitor should take more than one.

The President meantime held informal chats with old friends among the committeemen. He picked out Gov. Pardee of California, and insisted upon hearing the Governor tell about conditions on the Pacific Slope. He asked Gen. Felix Agnus of Maryland, a member of the committee, about conditions in Maryland and West Virginia, and held a long chat with "Uncle Joe" Cannon of Illinois and Gov. Odell and ex-Gov. Black of this State.

Ex-Gov. Black's wit is very pleasing to the President, and a sample of it was displayed at the notification meeting. A man of clerical appearance had the ex-Governor pointed out to him.

"Gov. Black?" asked the man, approaching the former college president.

"Yes," said Mr. Black.

"Then," said the man, "I want to shake your hand. You are the first Republican I ever voted for."

Instead of showing elation, Black shook his new friend's hand with the quiet comment: "I hope you will be able to live that down."

THE ADDRESSES.

GOOD REPUBLICAN DOCTRINE.

[BY THE ASSOCIATED PRESS—A.M.]

NEW YORK, July 27.—On arrival at Sagamore Hill, the Notification Committee was received by the President, Mrs. Roosevelt and National Chairman George B. Cortelyou. At the conclusion of the informal reception, the ceremony of notification began.

SPEAKER CANNON'S ADDRESS.

When Speaker Cannon rose to deliver his speech of notification he was greeted with applause. His speech was as follows:

Mr. President: The people of the United States, by blood, heredity, education and practice are a self-governing people. We have sometimes been subject to prejudice and embarrassment from harmful conditions, but we have outgrown prejudice and overcome conditions as rapidly as possible, having regard to law and the rights of individuals. We have sometimes made mistakes from a false sense of security, or from a desire to change policies instead of letting well enough alone, merely to see what would happen, but we have always paid the penalty of unwise action at the ballot box and endured the suffering until, under the law, through the ballot box, we have returned to correct policies.

FIRST OF NATIONS.

Tested by experience, no nation has so successfully solved all problems and chosen proper policies as our nation. Under the lead of the Republican party, for more than forty years, the United States, from being a third-class power among the nations, has become in every respect first. The people rule. The people ruling, it is necessary that they should be competent to rule. Competency requires not nominated, and why he did not send it before? When did he have a change of heart and judgment? And does he at heart believe in the gold standard and our currency system, or does he try now to reap where he has not sown? If, perchance, he should be elected by forcing together discordant elements, I submit that, with a Democratic House of Representatives, or House and Senate, there would be no harmonious action in legislation, or administration that would benefit the people, but that doubt and discontent would everywhere distress production and labor. Consumption would be curtailed. In short, we would have an experience similar to that from 1893 to 1897.

If this chosen leader and his friends are converts to Republican policies, should they not "bring forth fruits meet for repentance" before they ask to be placed in the highest positions to affect the well-being of all; or, if they profess "all things to all men," then they are not worthy the confidence of any man. If clothed with power, will they follow in the paths of legislation according to their loves and votes, as manifested by their action always heretofore, or will they stand by, protect and defend the gold standard and our currency system that have been created under the lead of the Republican party?

Correct revenue laws, protection or free trade, the gold standard and our currency system, all depend on the sentiment of the majority of our people, as voiced at the ballot box. A majority may change our revenue laws; a majority may change our currency laws; a majority may restroy the gold standard and establish the silver standard, or, in lieu of either or both, make the treasury note, non-interest bearing and irredeemable, the sole standard of value.

WHERE REPUBLICANS STAND.

Sir, let us turn from the region of doubt and double-dealing, the debatable land, to the region of assured certainty. The Republican party stands for protection. It stands for the gold standard and our currency system. All these dwell in legislation enacted under the lead of the Republican party and against the most determined opposition of the Democratic party, including its leader and candidate. These being our policies, and having been most useful to the country, we have confidence in and love them. If it be necessary from time to time that they should be strengthened here and controlled there, the Republican party stands ready, with loving, competent hands, to apply the proper remedy. I say "remedy." Being our policies, we will not willingly subject them to their enemies for slow starvation on the one hand, or to sudden destruction on the other.

only patriotism, but material well-being, education, statecraft.

THE PROTECTIVE TARIFF.

The people, under the lead of the Republican party, wrote on the statute books revenue laws, levying taxes on the products of foreign countries seeking our markets, which replenished our treasury, but were so adjusted as to encourage our people in developing, diversifying and maintaining our industries, at the same time protecting our citizens laboring in producing against the competition of foreign labor. Under this policy, our manufactured product today is one-third of the product of the civilized world, and our people receive almost double the pay for their labor that similar labor receives elsewhere in the world, thereby enabling us to bear the burdens of citizenship.

Liberal compensation for labor makes liberal customers for our progress. Under this policy of protection, our home market affords all our people a better market than has any other people on earth, and this, too, even if we did not sell any of our products abroad. In addition to this, we have come to be the greatest exporting nation in the world. For the year ending June 30, 1904, our exports to foreign countries were valued at $1,460,000,000, of which $450,000,000 were products of the factory. The world fell in our debt last year $470,000,000, an increase of $75,000,000 over the preceding year.

THE "ENEMY."

This policy of protection has always been opposed by the opponents of the Republican party, and is opposed by them today. In their last national platform, adopted at St. Louis, they denounce protection as robbery. They never have been given, power, but they proceeded by word and act to destroy the policy of protection.

Their platform is as silent as the grave touching the gold standard and our currency system. Their chosen leader, after his nomination, having been as silent as the Sphinx up to that time, sent his telegram, saying in substance that the gold standard is established, and that he will govern himself accordingly if he should be elected. I congratulate him. It is better to be right late than never. It is better to be right in one thing than wrong in all things.

HOW ABOUT IT?

I wonder if it ever occurred to him that if his vote and support for his party's candidate in 1896 and 1900 had been decisive we would now have the silver standard. I wonder what made him send that telegram after he was

THE COUNTRY'S PROGRESS.

Since the Republican party was restored to power, in 1897, under the lead of McKinley, our country has prospered in production and in commerce as it has never prospered before. In wealth, we stand first among all the nations. Under the lead of William McKinley, the war with Spain was speedily brought to a successful conclusion. Under the treaty of peace and our action, Cuba is free, and, under guarantees written in her constitution and our legislation, it is assured that she will ever remain free. We also acquired Porto Rico, Guam and the Philippines by a treaty the ratification of which was only possible by the votes of Democratic Senators.

DEMOCRATIC TREASON.

Civil government has been established in Porto Rico, and we are journeying towards civil government in the Philippines as rapidly as the people of the archipelago are able to receive it; and this, too, notwithstanding the false cry of "Imperialism," raised by the Democratic party and sti.. insisted upon, which led to insurrection in the Philippines and tends to lead to further insurrection there. The record of the Republican party under the lead of William McKinley has passed into history. Who dares assail it?

THE EXECUTIVE'S DUTY.

In the history of the republic in time of peace, no Executive has had greater questions to deal with than yourself, and none has brought greater courage, wisdom and patriotism to their solution. You have enforced the law against the mighty and the lowly without fear, favor or partiality. Under the Constitution, you have recommended legislation to Congress from time to time, as it was your duty to do, and when it was passed by Congress, have approved it. You have, under the Constitution led in making a treaty which was ratified by the Senate and is approved by the people, which not only assures, but, under the law and appropriations made by Congress, proceeds with the construction of the Panama Canal.

INSIGNIFICANT ABUSE.

The Republican party, under your leadership, keeps its record from the beginning, under Lincoln, of doing things, the right thing at the right time and in the right way, notwithstanding the opposition of those who oppose the right policies from the selfish or partisan standpoint. They dare not tell the truth about your official action or the record of the party and then condemn it. They can, for selfish or partisan reasons, abuse you personally and misrepresent the party which you lead. It is true, however, that, so far, their abuse of your action and their alleged fear of your personality is insignificant as compared with the personal and partisan carpings against Lincoln, Grant and McKinley when they were clothed with power by the people.

Those whose only grievance is that you have enforced the law and those who carp for mere partisan capital will not, in my judgment, reap the harvest of success. The Republican party, for you and under your leadership appeals to the great body of the people who live in the sweat of their faces, make the civilization, control the republic, fight its battles and determine its policies, for approval and continuance in power.

THE PEOPLE'S CHOICE.

The office of President of the United States is the greatest on earth, and many competent men in the Republican party are ambitious to hold it, yet the Republican convention met at Chicago June last, and unanimously, with one accord, nominated you as the candidate of the party for President. I am sure all Republicans and a multitude of good citizens who do not call themselves Republicans said "Amen."

In pursuance of the usual custom, the convention appointed a committee, of which it honored me with the chairmanship, to wait on you and inform you of its action, which duty, speaking for the committee, I now cheerfully perform, with the hope and the confident expectation that a majority of the people of the republic will in November next approve the action of the convention by choosing electors who will assure your election to the Presidency as your own successor.

At the close of Mr. Cannon's address, the President advanced to the veranda railing, and, standing under a great festoon of American flags, delivered his address in response to the notification. As he faced the assemblage he was warmly applauded.

THE PRESIDENT'S ADDRESS.

OF NATIONAL IMPORTANCE.

The President's address was as follows:

Mr. Speaker and Gentlemen of the Notification Committee: I am deeply

(Continued on Fourth Page.)

THE GREAT WAR.

ENGLAND PROTESTS.

Russia Must Apologize or Fight.

No Precedent in International Law for Sinking of the Knight Commander.

Premier Balfour's Answer to Questions in House of Commons Significant.

Japanese Moving on Haicheng from South and Upon Mukden from North.

[BY THE ASSOCIATED PRESS—A.M.]

LONDON, July 27.—[By Atlantic Cable.] The British government is sending instructions to Sir Charles Hardinge, British Ambassador to Russia, today, to energetically protest against the sinking of the British steamer Knight Commander by the Russian Vladivostok squadron. Premier Balfour and his colleagues have decided to demand that the fullest reparation shall be made by Russia or measures will be taken to follow up the diplomatic demands.

The note which Sir Charles will submit will not mention the amount of indemnity Russia must pay the owners of the ship and British subjects having goods on board the vessel, but all that will be sought will be establishment of the principle of indemnity and apology. A salute of the British flag must also be conceded and the future protection of neutral shipping assured.

The attitude of the British government is the result of thorough consideration given to reports received from Sir Claude MacDonald, British Minister at Tokio, and the examination of international law less authorities by legal experts. The dispatches from Sir Claude MacDonald confirm the reports that the Knight Commander had no contraband of war on board for Japan. The government and all the British authorities unite on the point that there was no justification for sinking the vessel.

DEFENSE COMMITTEE MEETS.

A lengthy meeting of the Defense Committee took place today under the presidency of Premier Balfour, at which the attorney-general, Sir Robert Finlay, was present.

Premier Balfour, in the House of Commons this afternoon, answering questions regarding the destruction of the Knight Commander and the seizure of the Malacca and other vessels, said he hoped to be in a position to make a brief statement regarding the Malacca tomorrow. As to the sinking of the Knight Commander, he "regretted that information which reached me this morning confirmed this regrettable occurrence."

Mr. Balfour added: "There is no question of loss of life, but I am afraid there is a question of a breach of international law."

Thomas Gibson Bowles (Conservative,) will ask Premier Balfour in the House of Common tomorrow if the government is aware that the Russian armored cruiser Dmetri Donskoi, after having been allowed to take 500 tons of coal at Port Said, and after her captain had given his word of honor that he would proceed at once and by direct route to Cadiz, remained off Port Said and stopped and examined six vessels which were about to enter the canal, and a few days later repeated the stoppage off Alexandria.

Mr. Bowles also wants to know what steps the government will take to prevent belligerent ships securing at British ports "coal to be used in operations of war."

ST. PETERSBURG SILENT.

[BY THE ASSOCIATED PRESS—A.M.]

ST. PETERSBURG, July 27.—Not a single word of comment appears in this morning's newspapers concerning the sinking of the British steamer Knight Commander and there is no doubt that the government has requested the papers to refrain from printing their views on the affair. The government deprecates the provocative attitude of the British press.

The lack of press comment is noteworthy. Even while the British are calling for the most energetic action against Russia, some of the Russian papers calmly continue to dwell on the advantages of a Russo-British understanding.

SHIPPING AT STANDSTILL.

[BY THE ASSOCIATED PRESS—P.M.]

TOKIO, July 27, 5 p.m.—Foreign and domestic shipping is today practically at a standstill. The sweeping list of articles declared by Russia contraband of war renders almost every vessel approaching Japan liable to seizure. American and British shipping and commercial interests are deeply concerned at the losses already sustained and the probable future impairment of trade; they are anxious also that their

respective governments reach an understanding with Russia concerning contraband of war without loss of time. The steamer Siberia, belonging to the Pacific Mail Steamship Company, is now held at Kobe, Japan; her sailing has been postponed indefinitely.

The Russian Vladivostok squadron was seen sixty miles off Tokio bay at dawn this morning. It then moved to the South.

DELAYED BY RUSSIANS.

[BY THE ASSOCIATED PRESS—A.M.]

ISLAND OF PERIM (Straits of Bab El Mandeb) July 27.—The British steamer City of Agra, last reported at Liverpool for Kurrachee, passed here today and signalled that she had been delayed by a Russian warship in the Red Sea.

SHARP RISE IN RATES.

[BY DIRECT WIRE TO THE TIMES.]

NEW YORK, July 27.—[Exclusive Dispatch.] Local marine insurance companies report a sharp rise in war risk rates during the past week. Shippers are crowding insurance offices to take out war risks. In some instances, when not satisfied with the rate of percentage demanded by local companies, they cable to England and insure there.

The war risk rate demanded today by the majority of the big local companies is 1 per cent.; but causes are so numerous and varied which, in the opinion of marine insurance men, call for an increase in rate, that within a few days it may be deemed expedient to demand 3, 5 or even 10 per cent.; extraordinary complications in the Orient might send the rate up to 20 per cent.

Rates vary according to circumstances, nature of cargo, and particular property which it is desired to have insured, as for example: A local shipper visited one of the marine insurance offices this week and asked for war risk rates on a cargo shipped to Japan some time ago, and which ought now to be rapidly approaching Yokohama. Insurance men have absolutely no means of learning whether the cargo or part of the cargo is contraband of war, and so in this instance they asked a high premium. The shipper asked that the rate be fixed at not higher than 2 per cent., and when his request was refused, he cabled to London, where the best he could do was 5¼ per cent. He insured there at that rate.

PROCEEDS TO ODESSA.

STEAMER SCANDIA A PRIZE.

[BY THE ASSOCIATED PRESS—P.M.]

PORT SAID, July 27.—[By Atlantic Cable.] The prize crew which was placed on board the Hamburg-American line steamer Scandia and the Ardova has proceeded for Odessa on the Russian steamer Czarevitch.

THE FORMOSA RELEASED.

[BY THE ASSOCIATED PRESS—A.M.]

SUEZ, July 27.—The Peninsular and Oriental Steamship Company's steamer Formosa, which was captured in the Red Sea by the volunteer fleet steamer Smolensk, and which arrived here yesterday flying the Russian naval flag, and with a prize crew on board, has been released.

The Hamburg-American line steamer Holsatia, which arrived here this morning, also having on board a prize crew, has likewise been released.

The commander of the Smolensk said he was searching for the British steamer Idomeneus, from Clyde, July 2, for Yokohama, which had left Suez twenty-four hours after the Formosa. He feared she had escaped, but it appears likely, however, that she has since been siezed.

THE MALACCA SURRENDERED.

[BY THE ASSOCIATED PRESS—A.M.]

ALGIERS, July 27.—The Peninsular and Oriental Steamship Company's steamer Malacca, which was seized in the Red Sea July 16 by the Russian volunteer fleet steamer St. Petersburg, has arrived here with a prize crew on board.

After a protracted conference on board the Malacca between the British and Russian consuls and Capt. Schwartz, commanding the prize crew, it was announced that the Russian flag would be replaced by the British flag at 6 o'clock this evening.

The orders to surrender the Malacca were evidently a complete surprise to Capt. Schwartz. The prize crew will be landed this evening. The Malacca's British crew recently arrived at Marseilles. It transpires that during the Malacca's voyage in the Mediterranean to this port two British warships escorted her for a short time and then disappeared.

Those on board the Malacca say that the vessel stopped as soon as the St. Petersburg signalled her to do so. When the Russian officer went on board he was told that the vessel was carrying lyddite consigned to the British arsenal at Hongkong and a mixed cargo for Yokohama.

The Russian officer asked permission to examine the Japanese portion of the cargo, and it was pointed out to him that the stability of the ship would be endangered if the cargo, which was at the bottom of the hold, should be displaced. After a hasty inspection of the manifest, the Russians seized the ship.

TURKS WASH THEIR HANDS.

[BY THE ASSOCIATED PRESS—A.M.]

CONSTANTINOPLE, July 27.—The Russian statement that vessels of the volunteers fleet have been permitted to operate for war purposes is regarded in Turkish official circles as settling the question of their passage through the Dardanelles. It is held that as they will only have the status of merchantmen, there is no reason to refuse them permission to traverse the straits, as heretofore.

The British cruiser Lancaster is still off the entrance of the Dardanelles.

GERMANY SATISFIED.

[BY THE ASSOCIATED PRESS—A.M.]

NEW YORK, July 27.—In twenty-four hours there has been a remarkable change in the attitude of Germany, says the Berlin correspondent of the Herald. As soon as the St. Petersburg government had given the Berlin cabinet full satisfaction in the matter of the seizure of the Prinz Heinrich and the Scandia, all idea of backing up England in a protest regarding the passage of the Dardanelles by the Russian volunteer fleet was abandoned, and it is autoritatively stated that the question no longer interests Germany.

OREGON HEARD FROM.

SEIZURE CALLS FORTH PROTEST.

[BY THE ASSOCIATED PRESS—A.M.]

WASHINGTON, July 27.—The State Department has finally received a formal protest against the action of the Russian navy in seizing American goods, and, as a result of its preliminary study of the law and precedents governing the subject, it is prepared to act energetically and promptly.

This protest relates to the seizure of an American cargo on board the Hamburg-American steamer Arabia, bound from Portland, Or., for Hongkong, China. J. H. Mitchell, an attorney of Portland, telegraphed the State Department a statement of the conditions under which the Arabia carried out this cargo. He declared the flour aboard the vessel was in no sense contraband. Indemnity and satisfaction are demanded for the owners of the flour. The department officials positively decline to say what course they intend to pursue.

Mitchell stated that he represented the Portland Milling Company. The company, he said, had shipped on the Arabia for Hongkong 99,000 sacks of flour, worth about $100,000. He declared this flour was not destined for Japan and it was part of the normal trade of the company and was not a war order. Mitchell also requested the State Department to take steps to protect legitimate neutral trade from such serious interference as these attacks by the Vladivostok squadron.

Maxwell Evarts and D. A. Chambers, two attorneys, came to the State Department in connection with the same seizure, and Acting Secretary Adee immediately referred them to the solicitor for the department, who has also before him the protest of the Portland Milling Company.

Officials of the department say that the whole subject of interference with American trade between the belligerents in the present war will be considered, and that each protest that may be forwarded will be part of a uniform and consistent policy to be followed by the department. So far, the department has little information of the circumstances of the seizure of the Arabia and her cargo. As the vessel was under a German flag, it is presumed that Berlin will be apt to receive the first reports of an official character.

RICH CARGO IN DANGER.

[BY THE ASSOCIATED PRESS—A.M.]

SAN FRANCISCO, July 27.—The Occidental and Oriental Steamship Company's steamer Gaelic, Capt. Brown, now en route from this port to Japan and China, has been warned of the presence of the Vladivostok fleet in the Pacific. The vessel left here July 16. When she touched at Honolulu her captain was apprized by cable of the condition of affairs in the Orient and was ordered to stop at Midway Island to await further orders by cable. D. D. Stubbs, general manager of the Occidental and Oriental Steamship Company, stated today that the Gaelic would likely be ordered to proceed to Japan.

The Gaelic is carrying a cargo of merchandise valued at $333,637, and her treasure tank contains silver bullion valued at $247,821. Her largest consignment of flour is destined for neutral ports in the Orient. For Japan, she is carrying 66 rolls of leather, 600 cases of alcohol and a miscellaneous assortment of merchandise.

COAST WAR INSURANCE.

Referring to the war insurance rates on vessels from this port bound for the Orient a prominent broker said today: "Twenty per cent. is asked on the Korea, and, so far as I have been able to ascertain, something like $30,000 has been placed at these figures. On the Mongolia, which leaves here Friday, some insurance has been placed at 2 per cent., and today about $20,000 more went on at 3 per cent. The rate on the Shawmut took another rise and about $50,000 went on her today at 10½ per cent. It is not likely that any insurance will be placed on the Gaelic until she is heard from at Midway Island."

JAPS CUTTING IN BELOW MUKDEN.

MOVE FROM NORTH AND ADVANCE FROM SOUTH ALSO.

Kouropatkin Likewise Reports Division of the Enemy Moving on Haicheng, Whither Russians Retreated After Engagement at Ta Tche Kiao.

[BY THE ASSOCIATED PRESS—P.M.]

SINTSINTIN (Manchuria) July 27.—[By Asiatic Cable.] Simultaneously with the advance from the south, the Japanese from the north have pressed forward toward the west, as if to strike the railroad south of Mukden. Both the moves are not made by heavy forces, so far as known, and it is thought scarcely possible that the Japanese would dare to extend such a line, leaving the troops on the Russians' left in a position to flank them.

FORMING A JUNCTURE.

[BY THE ASSOCIATED PRESS—A.M.]

TIEN-TSIN, July 26, 8 p.m. (Delayed in Transmission)—Gens. Kuroki and Nogi are endeavoring to form a junction, so as to cut off Gen. Kouropatkin's army between Liao Yang and Mukden.

MOVING ON HAICHENG.

[BY THE ASSOCIATED PRESS—A.M.]

ST. PETERSBURG, July 27.—A telegram from Gen. Kouropatkin was received today confirming the occupation of Ta Tche Kiao by the Japanese July 25 and adding that a Japanese division had moved on Haicheng.

A telegram from Gen. Kouropatkin, filed yesterday, refers to a suspension of the Japanese advance. A Japanese advance was then holding Ta Tche Kiao, with outposts several miles northward from the main body. Gen. Stakelberg's and Gen. Karoubaieff's corps were at Haicheng, but the rear guard of the Russian army was half way between Haicheng and Ta Tche Kiao. The Japanese, it was then believed, were probably halting, as usual, with each advance to recuperate and entrench.

Two Japanese divisions were nearing Simouchen, which bears the same relation to Haicheng as Tang Chi does to Ta Tche Kiao. These forces were also stopping and throwing up earthworks eight miles southeast of Simouchen, which is strongly held by the Russians. Skirmishers from either side were within speaking distance.

The Japanese continue to menace Liao Yang's communication by concentrating troops at Sikseyan, but no further advance had been made yet toward Liao Yang or Mukden.

Gen. Kouropatkin's dispatch adds that he has not yet received a detailed report of the fighting or Russian losses on July 23 and July 24.

The commander-in-chief also reports that two Japanese battalions marching through the Khonago Valley toward Suian, by way of Ta Pass, July 25, were ambushed by Russian cavalry and the head of the Japanese column was dispersed in disorder, losing fifty men.

OKU REPORTS HIS VICTORY.

[BY THE ASSOCIATED PRESS—P.M.]

TOKIO, July 27, 3 p.m.—In a daring night attack against a Russian force estimated at five divisions, with 100 guns, Gen. Oku succeeded in driving the enemy from their strong line of defenses south of Ta Tche Kiao.

Advancing Sunday, Gen. Oku found a superior force confronting him and that a heavy artillery fire from the enemy was checking his men. He thereupon decided to hold the positions he then held and to attempt a night surprise. This was successful, the Japanese troops hustling the Russians into retreat to Ta Tche Kiao. The Japanese had only 800 casualties. No estimates of the Russian losses are given.

The Takushan army did not participate in this fight, it being located to the east of Ta Tche Kiao. Moving to the northwest, this Takushan force fought and won a separate action July 22 at Panling, losing twenty-one men. The commander of the Takushan army charges that the Russians violated the Japanese flag, which they hoisted in an attempt to deceive the Japanese, after which they fired a volley into the Japanese ranks. The Russians left fourteen dead at Panling.

The Japanese began the advance against the Russian positions south of Ta Tche Kiao Saturday, July 23. On this day the vanguard occupied positions in the vicinity of Chuchiatun, to the southeast of Ta Tche Kiao, developing the position and strength of the enemy. The Russian line was through the hills south of Ta Tche Kiao, extending almost due east and west of the railroad. The positions of the enemy were fortified. The strongest point was at Taiping Mountain, to the southeast of Ta Tche Kiao, and here the heaviest force had assembled. The Russians had two batteries of artillery posted near Chatenganon, due south of Ta Tche Kiao, and ahead of the main line.

NIGHT ATTACK SUCCEEDS.

The Japanese deployed to the westward from the vicinity of Chuchiatun, and, confronting the Russian line to the east of the railroad, began the advance at an early hour Sunday morning. At 9 o'clock the Japanese right had reached a bluff a little less than two miles from Taiping Mountain. At 5 o'clock in the afternoon the Russian batteries posted in various positions in the high ground opened fire and shelled the advancing Japanese line. The strength of the Russians gradually developed during the day, and Gen. Oku estimated it at five divisions and 100 guns.

The Russian fire prevented a general advance and caused Gen. Oku to decide to await the advent of darkness to deliver a night assault. Two divisions of Russians occupied the Saiching road, and Gen. Oku took the precautionary measure of engaging this force with artillery. The Russians replied with artillery, and the duel lasted until dark.

DESTROYERS DESTROYED.

TORPEDOED BY JAPANESE.

[BY THE ASSOCIATED PRESS—P.M.]

CHEFOO, July 27, 8 p.m.—[By Asiatic Cable.] Russian refugees who have arrived here report that the Lieut. Burnkoff and two other Russian torpedo-boat destroyers were torpedoed and totally destroyed by the Japanese on the night of July 25.

WILL TERMINATE CAMPAIGN.

[BY THE ASSOCIATED PRESS—P.M.]

LONDON, July 28.—Cabling under date of July 26, the Newchwang correspondent of the Daily Mail says:

"One hundred and fifty Japanese cavalry who entered over night had orders to return to Ta Tche Kiao, but remained until morning at the request of the British and American consuls.

"The Japanese have not pursued the fleeing enemy, as they desire to cooperate with the First Army in a decisive battle between Haicheng and Liao Yang, which, even in the opinion of Russian officers, will result in a Russian defeat and will terminate the campaign."

LABOR BUREAU TO MAKE CONGRESSMEN.

[BY DIRECT WIRE TO THE TIMES.]

WASHINGTON, July 27.—[Exclusive Dispatch.] A new organization, the avowed purpose of which is to secure the election of members of Congress friendly to the cause of organized labor, has sprung up in Washington. It is called the Labor Lyceum and Bureau of Information, and the claim is made that Samuel Gompers, head of the American Federation of Labor, has approved of its plan of operation. It took about three months of correspondence to hatch out this new political bureau. The first move to organize it was made before Congress adjourned. The Lyceum has sent out circulars, in which it stated its aim as follows:

"The objects of this bureau shall be: Discussion of economic questions as they relate to the education, social and industrial conditions of the wage workers of the United States, to collect and disseminate legislative data relative to labor measures submitted to the Congress of the United States; to ascertain, so far as possible, the attitude of Senators and Representatives toward such measures and forward such information to their respective constituencies and advise the use of the initiative and referendum in the election of Federal and State legislators."

There will be a great peering into the records of Senators and Representatives on the part of the agents of the Lyceum. It is expected that the new organization will go after the scalps of a number of men who have not been particularly friendly to pet legislative measures of labor. A list of these men will be made up and sent out to different labor unions in all parts of the country, with orders to bring about their defeat if possible.

The literature prepared by the Lyceum will be sent into districts where persons obnoxious to labor are running for office. In a certain few districts, speakers will be provided to agitate the labor questions and to rally workingmen against candidates who are marked for defeat.

THE VERY LATEST.

WAR NEWS AFTER MIDNIGHT.

TOKIO, July 28, 9:30 a.m.—[By Asiatic Cable.] The Vladivostok squadron is reported off the province of Awa today.

[Awa is about two hundred miles southwest of Yokohama, and is at the eastern entrance of the Inland Sea.]

BRITISH STILL BELLICOSE.

[BY THE ASSOCIATED PRESS—P.M.]

LONDON, July 28.—The London morning newspapers continue to comment editorially on the sinking of the Knight Commander by the Vladivostok squadron, contending that unless Russia is able to make out a strong counter case, Great Britain will be obliged to demand both material reparation and an apology.

TO EQUIP VOLUNTEERS.

[BY THE ASSOCIATED PRESS—P.M.]

LONDON, July 28.—The Times this morning says that six German steamers have been chartered to take $1,500,000 worth of war material from Hamburg to Constantinople. The inference is drawn, according to the Times, that this material is intended for the equipment of the Russian volunteer steamers, or other Russian warships in the Black Sea.

EXTENDED FORMATIONS.

[BY THE ASSOCIATED PRESS—P.M.]

LONDON, July 28.—The correspondent of the Times with Gen. Kuroki's army, in a dispatch dated July 25, says that in the fighting at Chanten, July 19, the Japanese used extended formations with satisfactory results and that the German formations hitherto employed are partly accountable for the heavy losses.

AMERICAN INSTRUCTORS.

[BY THE ASSOCIATED PRESS—P.M.]

KRONSTADT, July 27.—Five Americans who recently arrived from St. Petersburg are acting as instructors in the trials of the Protector and other submarine boats.

RUSSIAN FLAG HAULED DOWN.

[BY THE ASSOCIATED PRESS—P.M.]

ALGIERS, July 27.—At sunset, the Russian flag was hauled down on the Malacca and at 8 o'clock, when all the Russians had left the ship, the British flag was hoisted and saluted by the British Consul. The landing of the prize crew and the interviews between the Russian and British Consuls were conducted with the utmost cordiality.

FRUITS ALREADY APPARENT.

[BY THE ASSOCIATED PRESS—P.M.]

ST. PETERSBURG, July 28, 3:29 a.m.—The report of Gen. Staraoutzieff, which was given out tonight, furnishes the first detailed account received here of the battle of July 24 and leading up to the evacuation of Ta Tche Kiao, the fruits of which are already apparent in the Japanese occupation of Newchwang.

General Staraoutzieff says that the attack followed a junction of the armies of Gens. Oku and Nodzu and that at least two divisions, greatly superior in number of guns, participated in the assault on the Russian position, which was held by only eighteen battalions over a front of nine miles.

The determined nature of the assault and the defense is shown by the fact that there was a continuous fight of fifteen and a half hours, during which the Russians held their positions and retired the next day only in the face of the advance of the whole of the Japanese armies, consisting of more than seven divisions.

The Russian loss is estimated at 20 officers and 600 men and the Japanese losses are estimated as "greater than ours." This probably is correct in view of the fact that the Japanese occupied the attacking positions.

Before the withdrawal of the Russians, the report says, they captured considerable small arms and ammunition during four successful bayonet charges, while the batteries which were excellently served, several times silenced the Japanese artillery at various points along the fighting line.

SIBERIAN FREIGHT FAMINE.

[BY THE ASSOCIATED PRESS—P.M.]

ST. PETERSBURG, July 28, 7:26 a.m.—According to mail advices from Irkutsh, Eastern Siberia generally is beginning to suffer acutely from a freight famine owing to the monopolization of the railway for military purposes. Much freight sent from Europe in January has not yet been received and there is the greatest scarcity of kerosene, sugar, candles and canned goods. The newspapers are suspending publication and in some places it is impossible to print the mobilization orders owing to lack of paper, though the War Office is making special efforts to meet the requirements in this regard. The Town Council of Irkutsk is making representations to St. Petersburg with a view to the raising of the embargo on ordinary freight.

NEW LOAN NOT NEEDED.

[BY THE ASSOCIATED PRESS—P.M.]

ST. PETERSBURG, July 27.—M. Witte, president of the Council of Ministers, is expected to arrive in St. Petersburg at the end of the week. He will report direct to the Emperor on the result of the Russo-German commercial treaty negotiations. It is believed here that while they have not been definitely concluded some hitches were removed, giving good ground to hope that a complete agreement will be reached.

In order to demonstrate that there is no necessity for a new foreign loan at present, the Associated Press correspondent was shown the government's balance sheet just issued. It shows free in the treasury over $150,000,000 in gold and in the State Bank $467,500,000, against which only $370,000,000 in paper has been issued, permitting consequently a possible additional issue of $247,500,000 in paper.

VON PLEHWE BOMBARDED.

[BY THE ASSOCIATED PRESS—P.M.]

ST. PETERSBURG, July 28.—It is reported that Home Secretary von Plehwe has been made the victim of an explosion, while out driving.

DISPATCH FROM ZAROUBAIEFF.

RUSSIANS STOOD GROUND WELL.

[BY THE ASSOCIATED PRESS—P.M.]

ST. PETERSBURG, July 27.—[By Atlantic Cable.] Czar Nicholas has received the following dispatch from Gen. Kouropatkin, dated July 27:

"At 11 o'clock this evening I received the following dispatch from Lieut.-Gen. Zaroubaieff, commander of the Fourth Siberian Army Corps, dated at 5 o'clock on the morning of July 24:

"'On July 23, after concentrating, the Japanese took the offensive.

"'Our troops occupied a position at Nandaline, on the heights south of Tsianchiatsia, the right wing covering Tiantsiatons, Ysunatoun and Sanssia Tsia. The Japanese opened a cannonade against the three last-named points, the fire scarcely ceasing for fifteen hours.

"'At about 6 o'clock an artillery attack was begun against the troops posted at Tsianchiatsia and Nandaline. The enemy's fire increased at 7 o'clock in the morning, being concentrated on our position south of Tsianchiatsia.

"'Toward Dafanshen, a Japanese battery was observed firing on us and from the village itself.

"'According to reports received from our cavalry stationed south of Tsilachaoun, opposite our position at Nandaline, nothing was seen of the enemy in the direction of Tantchu.

"'At about 7 o'clock Japanese infantry was observed massing in Mantsiatoun, Yantsuckara and Dafanshen.

"'The fire now became centered on our troops occupying the heights south of Tsianschiatsia. At the same time, two battalions of Japanese infantry attempted to occupy the mountain to the northwest of Dafanshen, but, being dislodged by our artillery, the Japanese took flight. Our shells burst full in the enemy's ranks.

"'At about 11 o'clock between three and four Japanese battalions were firing on our troops occupying the heights of Tsianchiatsia. A battery of Russian field artillery and another of horse artillery then began to fire from Nandaline, their fire converging upon Dafanshen. As a result, the Japanese fire slackened.

"'Immediately after 11 o'clock the troops posted at Tsianchiatsia were reinforced by a reserve battery, our fire again causing considerable slackening of the enemy's cannonade.

"'At 2 o'clock in the afternoon, all of our artillery, beginning from the Nandaline position, changed front and opened fire upon Dafanshen with such marked success that the troops in that section of the field attempted to take the offensive against the Japanese right flank.

"'A battalion sent in advance reported the presence of large reserves of the enemy on the line from Mantsiatoun to Fanchankau. The battalion sustained heavy casualties and was obliged to retire.

THREE MORE BATTERIES.

"'At the same time the Japanese occupying the heights of Fanchankau threw forward at least three more batteries.

"'At 4 o'clock in the afternoon the massing of the Japanese infantry suggested that they intended to force our position at the village of Tsianchiatsia, which was held by the Barnaoulstk regiment. About five or six Japanese batteries were engaged at this time, and their fire increased toward evening.

"'At 7:20 o'clock, the Japanese fire was at its height, and in the last rays of the setting sun the enemy delivered his attack on the Barnaoulstk regiment. The latter, reinforced by three battalions under the command of Col. Debrotin, valiantly swept back the enemy, making four bayonet charges and capturing a number—not yet ascertained—of rifles, together with ammunition.

"'At 9 o'clock in the evening the cannonade ceased, but the rifle fire continued until late in the night.

"'We retained all our positions.

"'After the fight it was ascertained that our eighteen battalions had been engaged with at least two Japanese divisions, supported by an overwhelming number of other batteries. The general extent of the position measured nine miles.

"In these circumstances, I did not think it advisable to resume the action on the following day and resolved to retreat toward the north. The withdrawal was effected in perfect order.

"'Our losses have not been ascertained, but they are estimated at about 20 officers and 600 men killed or wounded. Among the wounded is Col. Auspensky, commanding the Tomsk regiment.'"

Upon receipt of information that an attempt may be made to release Custer Gardner, to be hanged at Munfordville, Hart county, Ky., today, Gov. Beckham yesterday ordered fifty men of the Louisville Battery to be in readiness to go there.

San Francisco Hotels

HOTEL ARGYLE 232-234 McALLISTER ST. S. F. Centrally located—Opp. City Hall—European plan—Cafe in connection. Modern fire-proof brick building. Tourist and family trade solicited. McAllister St. cars pass door. Office, parlor and reading rooms on ground floor. Electric elevator. Rates 75c per day up. Special rates for the summer. W. E. Brown & Co. Proprietors.

Hotel Netherland 18 TURK ST., NEAR MARKET. San Francisco's newest and most modern hotel, located in the heart of the business and theater district. European plan, cafe attached; hot and cold water; telephone and steam heat in every room. Rates 75c per day up.

SAN MARCO HOTEL 536 Taylor St., between Geary and Post, San Francisco. Modern new fire-proof building. European and American plan. Special attention to tourists. G. J. CASANOVA, Manager.

Hotel St. Augusta, Fireproof. Steam heated, centrally located, baths and telephone connected with each room, special rates to summer tourists, write for particulars. Frank H. Morton, Mgr. 586 Geary St., S. F.

Hotel Bella Vista 1001 Pine St., San Francisco. Family hotel. Centrally located. Fine view. Special attention to tourists. Write for particulars. M. W. DENVER, Prop.

THE PLYMOUTH Modern family hotel. American plan. Centrally located. Special attention to tourists. Write for particulars to THE PLYMOUTH, Bush and Jones Street, San Francisco.

ROYAL HOUSE 126 Ellis Street, San Francisco, Cal. At Ferry take Market Street cars and transfer to Ellis Street cars. At Third and Townsend Street take Ellis Street cars. Rooms 50c per day up.

The Bradbury 1604 California Street San Francisco. Select family hotel. Special rates to tourists. Transfer point to all car lines. Write for rates, etc.

St. Andre APARTMENTS, 1230 Pine St., near Hyde, San Francisco. Modern and first-class; 2 to 5-room suites; furnished or unfurnished; cars pass door; special summer rates. Write.

Hotel Cummings 618 POST ST. SAN FRANCISCO Just opened—modern—special attention to tourists. Take Market St. cars, transfer to Post.

When you go to San Francisco stop at HOTEL LANGHAM MASON AND ELLIS STS. HARRY R. RAND.

City Restaurants.

The Imperial Cafe "A Place of Life of Joy." BRIGHTEST, BUSIEST, BEST 243 S. SPRING, 242 S. BROADWAY MILLING AND NICKEL, Proprietors.

Summer Resorts.

7 OAKS Don't these hot days make you think of 7 Oaks where cool shade is everywhere and good trout fishing is one of the many attractions? The trip there and back is an outing in itself. The stage at Redlands connects every day except Sunday with Southern Pacific and Santa Fe trains which leave Los Angeles about 8 a.m. Returning connects at Redlands with Southern Pacific trains at 4:35 p. m. Address Manager Seven Oaks, Redlands or call up E. S. CAMERON, at Seven Oaks. Home 2001, Redlands.

Idyllwild You do not leave all the delights of civilization behind you at Idyllwild. The table is famous for its excellence. The culinary service is under the management of a former chef of Levy's. A herd of imported cattle furnishes the purest milk. For the rest you sleep in the open air or in cottage or tent as you please, and hunt or indulge in any other sport you please. No tuberculous sufferers are admitted. Free lectures on forestry. Book Free. Idyllwild Mountain Resort Co. R. A. Lowe, Mgr., Idyllwild, Riverside Co., Cal.

Sulphur Mountain Springs. One of California's beauty spots, located at the junction of Sisar and Santa Paula Creeks in a grove of wild walnut and oak trees. Six miles from Santa Paula. An ideal place for your Summer outing. Send for booklet. Booklets at Peck's Tourist Bureau, 410 South Broadway, or write to Sulphur Mountain Springs Co., R. D. Richards, Mgr., Santa Paula, Cal.

Follows' Camp Just near enough. Magnificent scenery, trout fishing, splendid table, daily stage from Azusa. Booklet free at Information Bureaus or write R. M. Follows, Azusa, Cal.

City Hotels.

VAN NUYS BROADWAY HOTEL ONLY FIRST-CLASS COMMERCIAL HOUSE IN THE CITY European rates, $1.00 to $2.00. American, $2.50 to $3.50. Location the best for both the business man and the tourist.

THE POPULAR Hotel Alvarado Alvarado Street, opp. Westlake Park. New and modern, all outside rooms. Special rates for summer months.

Hotel Leighton OPPOSITE WESTLAKE PARK Newest and best in the best location of any Los Angeles hotel. Everything is first-class, over 100 outside rooms, on West Seventh car line. 10 minutes from Broadway. BOTH PLANS. SUMMER RATES. F. A. CUTLER, Manager.

THE Westmoore Handsome New Colonial Family and Tourist Hotel. Beautiful location, close in. 1000 West Seventh Street Steam heat, hot and cold water and Home Phone in every room. All outside rooms. OPEN ALL THE YEAR. S. L. BOWER....D. S. LARIMER Proprietors PHONES Home Exchange 31, Sunset Main 1773

NATICK HOUSE CORNER FIRST AND MAIN STS. HART BROS., Props. "The Popular Hotel"—175 rooms, newly furnished. Strictly first-class. American plan—$1.25 to $2.00. European plan—50 cents up.

Hotel Rosslyn 431 SOUTH MAIN STREET. HART BROS., Props. 150 rooms, renovated and newly furnished. First-class. European plan, 75c and up per day. First-class Cafe in connection. Natick House 'Bus to and from depots and either hotel free. E. H. HESS, Mgr.

THE ANGELUS AMERICAN AND EUROPEAN LOOMIS BROS.

THE HINMAN SEVENTH AND FIGUEROA Apartment AND European Hotel CAFE IN CONNECTION LOS ANGELES

Summer Resorts.

EAT, SLEEP AND BE MERRY AT HOTEL REDONDO THE PLACE THAT IS GOOD FOR WHAT IS THE MATTER WITH YOU BATHING, GOLF, TENNIS, BOWLING ... MILES FROM LOS ANGELES ... QUEEN OF THE PACIFIC HOTEL REDONDO

SPEND YOUR VACATION For $20 at SAN LUIS HOT SULPHUR SPRINGS SAN LUIS OBISPO, CAL. The most ideal resort for health on the Pacific Coast. ... This is no hospital or ...

Ye Squirrel Inn Tavern Altitude 5275 Feet. Picturesque scenery, ... water, perfect sanitation ... good roads through the ... Rates $2.00 per day. ... stage over good roads. ... nary cases received. ... booklet on application ... Larson & Co., San Bernardino. Information at 410 South ... 207 West ...

Hot Sulphur and Mud Relief Hot Springs Under new management. Best hotel accomodations, modern conveniences ... most delightful time to enjoy the beauties ... ing health resort. ... dress Travel and ... 207 West Third Street ...

San Ysidro ... With central dining-room ... Santa Barbara on the ... the sea. Ideal climate and ... bathing, pleasant walks and ... and vegetable garden. Address HARLEIGH JOHNSTON ...

Camping and Mountain ... Finest place in Southern California ... park of trees, air cool and ... ingly healthful. ... day or $27.00 per month. ... of Los Angeles in heart of the ... Camping privileges also ... formation address D. H. STEPHENS ...

Elsinore The Lakeview ... HOT MUD and Mineral Water Baths ... rates, $10 to $12. ... lishment in Southern California ... matism, skin diseases and ... Free consultation regarding ... in charge. See our representative ... Broadway. C. S. TRAPHAGEN ...

CATALINA GRAND VIEW ... American and ... Plan. Write for rates. ... 410 South Broadway, or GEO. E. WEAVER ...

Hotel Sierra Madre ... quiet family hotel. Open the year ... Write for summer rates. JOHN COLLINS ...

CLIFF GLEN SPRINGS ... Pleasant airy rooms ... groves, streams and ... and facilities. Reasonable rates ...

City Hotels.

Hotel Rookwood Cor. 6th and Olive Sts. A new modern hotel. Hot and cold water, telephone in every room. ... Special summer rates: 50c to $1.00 per day ... $2.00 to $6.00 per week ... $12.00 to $20.00 per month ... E. R. PARMELEE, Prop.

NEW HOTEL—NEW FURNISHINGS The Valdemar ... Commodious office, sun parlor ... excellent cafe. American and European ...

DEL MONTE TAVERN 219-221 W. THIRD ST. ... dining rooms. Cuisine and service ... Music.

THE SMITH 1117 E. Seventh Street. ... per week and up. L. McQ...

FOR San Francisco by "Fast Line," 24 Hours $12.35 first-class, $8.35 second-class (inc. berth and meals) the elegant express steamships SANTA ROSA or STATE OF CALIFORNIA 3500 tons. Leave REDONDO Wednesdays and Sundays 7 a.m. Leave PORT LOS ANGELES Wednesdays and Sundays 11 a.m. For SAN FRANCISCO and Way Ports—Leave SAN PEDRO 6:30 p.m. alternate BONITA or COOS BAY, July 4, 8, 12, 16, 20, 24, 28, Aug. 1. For SAN DIEGO—Leave PORT LOS ANGELES Mondays and Fridays ... p.m. Leave REDONDO Mondays and Fridays 8 p.m. Lowest rates to all Eastern Cities via San Francisco and Seattle. Ticket and Freight Office 236 S. Spring St. W. R. MEECH, D. F. Agent; C. D. DUNANN, Gen. Pass. Agt., 10 Market St., San Francisco.

Timely Special Announcements.

Hill's TOMATO CATSUP Ripe Fruit—Pure Sugar—Best Spices ... JAMES HILL & ...

THURSDAY, JULY 28 ...

PACIFIC SLOPE.

ROADS UP FOR ASSESSMENT.

Espee and Central Pacific Hand in Figures.

Over Three Millions Spent for Improvements.

New Side Lines, but Not Taxation by County.

[BY THE ASSOCIATED PRESS—A.M.]

SACRAMENTO, July 27.—The State Board of Equalization took up the assessment of the Southern Pacific Railroad company today. The road this year operates 2386.84 miles of road in the State, which, with sidings and spurs, gives a total of 3279... miles. The valuation of the entire roadbed, roadway and rails is given at $20,720,895 and the rolling stock at $6,280,400. The total gross earnings are returned at $24,339,781.55 against $21,574,712.37, an increase of $2,765,069.18.

The revenue for the year is divided as follows: Passenger and freight $...044,692.80; mail and express $843...13; miscellaneous $451,542.6... Against this, the operating expenses are given as $15,024,291.55; taxes $...11,644.28.

Under the classification of "betterments and additions" the company accounts for an expenditure of $3,381,...97.65, which gives a total expense account of $19,117,933.48, leaving a profit of $5,221,848.07 over the cost of actual operation of the line. The interest on the sinking debt, accrued, amounts to $4,905,002.13.

Side lines aggregating $235.49 miles came under the jurisdiction of the board this year for purposes of assessment which were not assessed last year. These are branches operating wholly in one county, but a part of the general system, and, under an opinion recently given by Attorney-General Webb, are to be assessed by the State Board of Equalization instead of by the assessors of the counties in which the branches are operated. In consequence, several counties will show a falling off in assessments, having lost these branch roads.

E. Black Ryan, tax commissioner, and P. G. Williams, assistant auditor of the company, were before the board.

The surplus on hand for the entire system, in and out of the State, June 30th, was $45,025,284.79, against $...268,045.11 for the same day in 1903. In the statements presented to the board there is nothing to show what the surplus as related to that part of the Southern Pacific within the State is.

CENTRAL PACIFIC UP.

This afternoon the assessment of the Central Pacific Railway Company was considered. The Central Pacific has 1,122.66 miles of road in the State, valued by the company at $10,000,000. The rolling stock is valued at $3,367,...460. The gross earnings are given at $10,595,383.34, and the expenses at $7,393,834.97, which include $313,493.29 taxes. The interest on the funded debt, accrued, is returned at $3,022,...468.90, and the net earnings are given at $2,817,949.37.

There has been no increase in the mileage of the main line but an increase of 13.56 in sidings and spurs is shown.

The report shows a reduction from last year of fifteen locomotives. Auditor Williams said this number ...

PITH OF NEWS ... THE MI...

[BY DIRECT WIRE ...]

CHICAGO, July 27.—[Exclusive Dispatch.] Two persons were killed by bolts of lightning, many fires broke out, and a number of houses were struck during a terrific hail and rain storm that swept across the city from the southwest, shortly after noon today. The storm caused a drop of temperature from the maximum of 80 degs. to the minimum of 62 degs. in ... hour. Middle West temperatures: ...pena, 68; Bismarck, 76; Cairo, 74; Cheyenne, 76; Cincinnati, 74; Cleveland, 72; Concordia, 80; Davenport, ...; Denver, 74; Des Moines, 78; Detroit, 74; Dodge City, 78; Dubuque, ...; Duluth, 60; Edmonton, 82; Escanaba, 66; Grand Rapids, 68; Green Bay, 70; Helena, 72; Huron, 80; Indianapolis, 72; Kansas City, 72; Marquette, 62; Memphis, 76; Milwaukee, ...; Minnedosa, 62; North Platte, 78; Omaha, 80; Rapid City, 84; St. Louis, ...; St. Paul, 72; Sault Ste. Marie, 58; Springfield, Ill., 66; Springfield, Mo., ...; Wichita, 76; Williston, 82.

NOTABLE SOCIAL EVENT.

A notable social event was the wedding this evening at St. Peter's church of Miss Nellie Bogle, daughter of Mr. and Mrs. Walter S. Bogle ... Dr. H. Edward Sauer. The church decorations were of white bride's roses and pinks. Following the ceremony there was a reception to 700 guests at the home of the bride's parents.

SCHWILL'S ROMANCE.

Quite a little romance is connected with the engagement announced today of Julius Schwill of Chicago to Miss Beatrice Schoelkopf of Buffalo. Schwill went to Santa Barbara last winter on account of ill health, and while there met Miss Schoelkopf, whose parents have a handsome winter home in the California city.

HE GAVE THEM RELIEF.

Following two well-dressed young men, who represented themselves as being in need of professional services, into his private office, Dr. Johann ...rass, was confronted with a loaded revolver and forced to give up $390 in jewels valued at $500. Then he was left locked in the office.

AY, JULY 28, 1904.

Summer Resorts.

Keep Cheerful at Hotel Redondo. That is good. That is what is the matter with you. Bathing, Golf, Tennis, Bowling, etc.

18 Miles from Los Angeles is the Queen of the Pacific HOTEL REDONDO

SPEND YOUR VACATION
For $20 at
SAN LUIS HOT SULPHUR SPRINGS
SAN LUIS OBISPO, CAL.
The most ideal resort for pleasure and health on the Pacific Coast. Buy round trip ticket from San Francisco or Los Angeles to San Luis Hot Sulphur Springs, San Luis Obispo, Cal., and return, including stage to and from springs, one week's board for $20.00 to $[illegible], according to location of rooms, or board and accommodations $9.00 to $12.00 per week.
Scenic surroundings, free boating and fishing on grounds. Fine shady walks, tennis and croquet grounds, dance pavilion for guests. Fine beach one mile from Hot Sulphur Springs. Cottages and furniture are all new. The throughout buildings and grounds. The table is well supplied with the best the market affords. Our stage meets trains arriving at San Luis Obispo at 1:15 p.m. every day (except Sunday.)
This is no hospital or sanatorium.

Ye Squirrel Inn TAVERN
Altitude 5875 Feet.
Picturesque scenery, pure air and water, perfect sanitation. 200 miles good roads through the pine forests. Rates $2.00 per day. Tri-weekly stage over good roads. No pulmonary cases received. Descriptive booklet on application. Address Larson & Co., San Bernardino, Cal. Information at 440 South Broadway, 207 West Third Street.

Hot Sulphur and Mud Baths
Relief Hot Springs
Under new management.
Best hotel accomodations and modern conveniences. This is the most delightful time of the year to enjoy the beauties of this charming health resort. For terms address Travel and Hotel Bureau, 207 West Third Street, city.

San Ysidro Cottages
With central dining-room, about six miles from Santa Barbara on the foothills overlooking the sea. Ideal climate and surroundings. Fine bathing, pleasant walks and drives. Home dairy and vegetable garden. Address
HARLEIGH JOHNSTON, Santa Barbara, Cal.

Camping and Mountain Resort
Finest place in Southern California. Altitude 2800 feet. Fine spring water. Beautiful park of trees, air cool and refreshing. Ideally healthful. Board and lodging $1.00 per day or $7.00 per month. Located 60 miles northeast of Los Angeles in heart of the mountains. Camping privileges also arranged. For information address D. H. STEPHENSON, Elizabeth Lake, Cal.

Elsinore The Lakeview Hotel
HOT MUD and Mineral Water Baths. Special rates, $10 to $12. Most complete bathing establishment in Southern California. Cures rheumatism, skin diseases and stomach troubles. Free consultation regarding baths by physician in charge. See our representative at [illegible] Broadway.
C. S. TRAPHAGEN.

CATALINA GRAND VIEW HOTEL American and European Plan. Write for rates. Los Angeles office 410 South Broadway, or GEO. E. WEAVER, Catalina.

Hotel Sierra Madre In the foothills. A quiet family hotel. Open the year round. Write for summer rates. JOHN COLLINS, Sierra Madre.

CLIFF GLEN SPRINGS. Pleasant airy rooms. Good table. Beautiful groves, streams and ferns; fine camping grounds and facilities. Reasonable rates.

City Hotels.

Hotel Rookwood.
Cor. 6th and Olive Sts.
A new modern hotel. Hot and cold water and telephone in every room. European plan. Special summer rates:
50c to $1.00 per day.
$3.00 to $6.00 per week.
$12.00 to $20.00 per month.
E. R. PARMELEE, Prop.

NEW HOTEL—NEW FURNISHINGS
The Valdemar
Commodious office, sun parlor, roof garden, excellent cafe. American and European.

DEL MONTE TAVERN
[illegible] W. THIRD ST. Three floors dining rooms. Cuisine and service the best. Music.

THE SMITH
1117 E. Seventh Street. Rooms per week and up, L. McQuiston.

"Fast Line," 24 Hours
[illegible] STATE OF CALIFORNIA [illegible] Leave SAN PEDRO 6:30 p.m. [illegible] Lowest rates to all [illegible] Ticket and Freight Office [illegible] Agent; C. D. DUNANN, Gen.

Announcements.

[TOM]ATO CATSUP
[F]ruit—Pure Sugar—Best Spices
JAMES HILL & [illegible]

PACIFIC SLOPE.

ROADS UP FOR ASSESSMENT.

Espee and Central Pacific Hand in Figures.

Over Three Millions Spent for Improvements.

New Side Lines, but Not for Taxation by County.

[BY THE ASSOCIATED PRESS—A.M.]

SACRAMENTO, July 27.—The State Board of Equalization took up the assessment of the Southern Pacific Railroad company today. The road this year operates 2386.84 miles of road in the State, which, with sidings and spurs, gives a total of 3279.57 miles. The valuation of the entire roadbed, roadway and rails is given at $20,720,895 and the rolling stock at $[illegible],400. The total gross earnings are returned at $24,339,781.55 as against $21,574,712.37, an increase of $2,765,069.18.

The revenue for the year is divided as follows: Passenger and freight $[illegible]44,692.80; mail and express $843,-[illegible]13; miscellaneous $451,542.62. Against this, the operating expenses are given as $15,024,291.55; taxes, $[illegible],644.28.

Under the classification of "betterments and additions" the company accounts for an expenditure of $3,381,-[illegible]85, which gives a total expense account of $19,117,933.48, leaving a profit of $5,221,848.07 over the cost of actual operation of the line. The interest on the sinking debt, accrued, amounts to $4,905,002.13.

Side lines aggregating $235.49 miles come under the jurisdiction of the board this year for purposes of assessment which were not assessed last year. These are branches operating wholly in one county, but a part of the general system, and, under an opinion recently given by Attorney-General Webb, are to be assessed by the State Board of Equalization instead of by the assessors of the counties in which the branches are operated. In consequence, several counties will show a falling off in assessments, having lost these branch roads.

E. Black Ryan, tax commissioner, and P. G. Williams, assistant auditor of the company, were before the board.

The surplus on hand for the entire system, in and out of the State, June 30th, was $45,025,284.79, against $39,-[illegible],045.11 for the same day in 1903. In the statements presented to the board there is nothing to show what the surplus as related to that part of the Southern Pacific within the State is.

CENTRAL PACIFIC UP.

This afternoon the assessment of the Central Pacific Railway Company was considered. The Central Pacific has 1322.66 miles of road in the State, valued by the company at $10,000,000. The rolling stock is valued at $3,367,-[illegible]. The gross earnings are given at $[illegible],383.34; and the expenses at $[illegible],834.97, which include $313,493.29 taxes. The interest on the funded debt, accrued, is returned at $3,022,-[illegible]80, and the net earnings are given at $[illegible],817,949.37.

There has been no increase in the mileage of the main line but an increase of 13.56 in sidings and spurs is noted.

The report shows a reduction from last year of fifteen locomotives. Auditor Williams said this number of locomotives had worn out and had been sent to the scrap heap and when replaced had been charged to the Southern Pacific company.

A reduction in all classes of rolling stock is shown in the Central Pacific reports, with a corresponding increase, charged to the Southern Pacific.

The increase in gross earnings over those of 1903 is $414,392.83.

Auditor Williams said the locomotive mileage had increased seven per cent., and the train mileage had increased 13 per cent., which explained the increase in operating expenses. While the gross earnings had increased over those of last year, there had been corresponding increase in the cost of making the new mileage, as train crews had to be paid for extra work performed, overtime for those employés figuring largely in the item of cost.

TWO MORE ROADS.

[BY THE ASSOCIATED PRESS—P.M.]

SACRAMENTO, July 27.—The report of the South Pacific Coast Railway shows a mileage of 96.16 miles valued at $277,250. The rolling stock is valued at $182,975. The gross earnings from operations were $758,-233.48 and the operating expenses were $1,213,084.64, leaving a deficit of $454,850.16. The steamers' net earnings had reduced this deficit to $436,-599.16, but other expenses, listed as funded debt $220,000, taxes $27,216.44 and permanent improvements $107,-[illegible]44 had increased the deficit to a total of $790,960.04.

This is the narrow-guage road to Santa Cruz, and was built as a competitor to the Southern Pacific, which absorbed it by allowing it to be bonded at 4 per cent. on $5,500,000 and agreeing to operate it steadily. In consequence, the company has to operate, even at a loss.

The Carson and Colorado Railway had a mileage of 107.62 miles in the State, valued at $125,716. The rolling stock is valued at $9225. The gross earnings from operations were $466,-205.08 and the operating expenses were $181,084.96, leaving an income from operation of $285,120.12. Interest received on open accounts swelled this sum to $298,500.15. The deductions from this income are as follows: Interest on funded debt, $80,-000; taxes, $19,648.88; and permanent inmprovements, $4650.03, a total deduction of $104,298.91, leaving a net income of $194,201.24.

ACCUSED OF FORGERY.

SHEEP HERDER ARRESTED.

[BY THE ASSOCIATED PRESS—A.M.]

REDDING, July 27.—B. S. Wright, a sheep herder, was arrested here today by Sheriff Boyd of Tehama county. He is accused of forgery and obtaining money under false pretenses.

Wright was hurt while herding sheep in the vicinity of Bieber, Lassen county, and was sent by the foreman of the herders, W. C. Lenham, to Bieber for treatment. While there, Wright telegraphed in the name of the foreman to the owner of the sheep, Mrs. Bearse Guire, of Red Bluff, for $200. He got the money and spent it. Yesterday he reached Redding and telegraphed in the name of the forman again for $150. He was informed that the money would be sent here by express this morning. When he went to the express office to get the coin he found the Tehama Sheriff ready to take him in. He broke down and confessed.

BOTH DIED INSTANTLY.

FRENCH TEACHER'S CRIME.

[BY THE ASSOCIATED PRESS—A.M.]

SAN FRANCISCO, July 27.—Manuel Roth, a teacher of French, shot and killed Mrs. Angie Parslow today and then sent a bullet through his own brain. Both died instantly. As the shots were fired a sister of Mrs. Parslow passed and hurried on to escape the sight, not knowning that her sister was being murdered.

The shooting occurred at the corner of Stockton and Union streets. The man and his victim had been sitting in Washington Square Park quarreling, but finally arose and started down Stockton street. The woman turned to cross the street when Roth drew his revolver and fired, hitting her under the right ear. She fell to the sidewalk dead. One more shot ended the murderer's life. The two had been on intimate terms, but the cause of the tragedy is unknown.

SUNSET TELEPHONE AND TELEGRAPH CO.
5c A DAY
A Sunset Phone in your residence costs no more. It will save you more than its cost daily—in an emergency is priceless. Everybody uses Sunset.
Telephone Contract Dept., Main 47
SUNSET T. & T. CO.

TO GET MORE GLUTEN.

IMPROVE CALIFORNIA WHEAT.

[BY THE ASSOCIATED PRESS—A.M.]

SAN FRANCISCO, July 27.—One week from today there will assemble in the rooms of the California State Board of Trade flour millers, professors connected with the agricultural department of the University of California, the president and manager of the Board of Trade and Secretary Friedlander of the Merchants' Exchange. They purpose beginning a systematic investigation of great importance to the grain growers of California and to owners of land upon which grain is produced.

The meeting is called at the instance of the committee recently appointed by Gen. Chipman of the California State Board of Trade to ascertain what must be done to produce wheat in California possessing a sufficient percentage of gluten to make it acceptable to California flour-makers without importing wheat or flour from any other State or country to mix with it.

SLOPE BRIEFS.

For Municipal Water Plant.

SAN JOSE, July 27.—The town of Mountain View has voted to issue bonds for $28,000 to provide a municipal water plant.

Interurban Electric Cut-off.

SAN JOSE, July 27.—Material for the interurban cut-off electric line between this city and Los Gatos is on the way, and grading will begin within the next ten days.

Mayor Ordered Out the Firemen.

SAN JOSE, July 27.—A fire last night just outside the city limits threatened to destroy Gillespie's mills and other buildings, but the Mayor ordered the fire department out, and a serious loss was averted.

Expect Gen. Chaffee Friday.

SAN FRANCISCO, July 27.—Gen. Adna R. Chaffee, Chief of Staff of the United States Army, will arrive here Friday from Portland, Or. The visit will be official. What his movements will be during his visit here has not as yet been announced. The period of his stay will also be indefinite.

San Quentin Convict Pardoned.

SACRAMENTO, July 27.—Acting Governor Alden Anderson today granted Thomas Griffin, who has served five years in San Quentin prison, a pardon. Griffin was released in 1901, but was not restored to citizenship, and the issuance of the pardon today was a formality followed to cover the oversight.

To Assist in Ohio's Trial.

SAN FRANCISCO, July 27.—The United States gunboat Annapolis and the torpedo boat Preble and the government tug Unadilla left this port today for Santa Barbara Channel, to assist in the official trial of the battleship Ohio. The Ohio, accompanied by the torpedo boat Paul Jones, will sail for the same destination tomorrow.

Arizona Under Sheriff Missing.

PRESCOTT (Ariz.) July 27.—James Sias, Under Sheriff for Sheriff Joe Roberts of this county, has been missing since Sunday afternoon, and his whereabouts are unknown. He left without informing the Sheriff or any officials in the office and without bidding good-by to his wife and family. He was seen at Ashfork, on the Santa Fé main line, Sunday evening, and is supposed to have gone to California. Sheriff Roberts has an expert examining his books.

At Newport, R. I., private funeral services over the body of Mrs. George Crocker of New York and San Francisco were held at the Crocker cottage yesterday. The body will be taken to Brooklyn, N. Y., today for burial in Greenwood Cemetery.

PITH OF NEWS FROM THE MIDDLE WEST.

[BY DIRECT WIRE TO THE TIMES.]

CHICAGO, July 27.—[Exclusive Dispatch.] Two persons were killed by bolts of lightning, many fires set out, and a number of houses were struck during a terrific hail and wind storm that swept across the city from the southwest, shortly after noon today. The storm caused a drop of temperature from the maximum of 80 degs. to the minimum of 62 degs. in an hour. Middle West temperatures: [illegible], 68; Bismarck, 76; Cairo, 74; Cheyenne, 76; Cincinnati, 74; Cleveland, 72; Concordia, 80; Davenport, 76; Denver, 74; Des Moines, 78; Detroit, 74; Dodge City, 78; Dubuque, 74; Duluth, 60; Edmonton, 82; Escanaba, 66; Grand Rapids, 68; Green Bay, 70; Helena, 72; Huron, 80; Indianapolis, 72; Kansas City, 72; Marquette, 62; Memphis, 76; Milwaukee, 74; Minnedosa, 62; North Platte, 78; Omaha, 80; Rapid City, 84; St. Louis, 76; St. Paul, 72; Sault Ste. Marie, 58; Springfield, Ill., 66; Springfield, Mo., 74; Wichita, 76; Williston, 82.

NOTABLE SOCIAL EVENT.

A notable social event was the wedding this evening at St. Peter's church of Miss Nellie Bogle, daughter of Mr. and Mrs. Walter S. Bogle, to Dr. H. Edward Sauer. The church decorations were of white bride's roses and pinks. Following the ceremony there was a reception to 700 guests at the home of the bride's parents.

SCHWILL'S ROMANCE.

Quite a little romance is connected with the engagement announced today of Julius Schwill of Chicago to Miss Beatrice Schoelkopf of Buffalo. Schwill went to Santa Barbara last winter on account of ill health, and while there met Miss Schoelkopf, whose parents have a handsome winter home in the California city.

HE GAVE THEM RELIEF.

Following two well-dressed young men, who represented themselves as being in need of professional services, into his private office, Dr. Johann [illegible] was confronted with a loaded revolver and forced to give up $390 and jewels valued at $500. Then he was left locked in the office.

AIRSHIP WOULDN'T FLY.

[BY DIRECT WIRE TO THE TIMES.]

MILWAUKEE (Wis.) July 27.—[Exclusive Dispatch.] For the second time, the airship of A. J. Stierle failed to fly, when tried this morning. Stierle and his assistants had faith in it before they tied a rope to the machine to prevent it going too far.

DROWNING BROUGHT EXPOSURE.

[BY DIRECT WIRE TO THE TIMES.]

GRINNELL (Iowa) July 27.—[Exclusive Dispatch.] The drowning of H. C. Spencer, cashier of the First National Bank, caused the bank to be closed pending an examination. Enough forged paper and padded assets have been discovered to make a deficits estimated from $70,000 to $100,-000.

ALLISON'S SECRETARY HONORED.

[BY DIRECT WIRE TO THE TIMES.]

DAVENPORT (Iowa) July 27.—[Exclusive Dispatch.] Albert F. Dawson of Preston, private secretary to Senator Allison, was nominated for Congress by acclamation at the Second District Republican convention today.

GUARDSMAN BAUM'S TROUBLES.

[BY DIRECT WIRE TO THE TIMES.]

CAMP DOUGLAS (Kan.) July 27.—[Exclusive Dispatch.] Guardsman Fred Baum of LaCrosse today secured a permit to wed Helen Paul at the State camp tomorrow. Another young woman, said to be Miss Paul's rival, came to the camp today to investigate, and created excitement by fainting half a dozen times.

POSTMASTER ARRESTED.

[BY DIRECT WIRE TO THE TIMES.]

WHEELING (W. Va.) July 27.—[Exclusive Dispatch.] Thomas W. Tichinal, postmaster at Pleasant Hill, W. Va., is under arrest charged with a "green goods" swindle. His correspondence disclosed dupes in all parts of the country.

STOCKHOLDERS OBJECT.

[BY DIRECT WIRE TO THE TIMES.]

CINCINNATI (Ohio) July 27.—[Exclusive Dispatch.] Preferred stockholders in the Cincinnati, Hamilton and Dayton Railroad will go into the local courts to prevent the consummation of the recent deal for the Pere Marquette road.

WATER POWER FOR ROADS.

Engineer Masson Looking for it in Tuolumne and Calaveras Counties.

[BY DIRECT WIRE TO THE TIMES.]

STOCKTON, July 27.—[Exclusive Dispatch.] R. S. Masson, chief electrical engineer of the Huntington-Hellman Company of Los Angeles, passed through Stockton today on his way home from the mountains, where it is believed he has been investigating and securing data for suitable locations for water and power plants for the corporation he represents. For about two weeks he has been in Tuolumne and Calaveras counties, on what he terms a pleasure trip, but he finally admitted that he had time to look over the country for some eastern people, who were thinking of investing in power and water systems.

It is a well-known fact that the Huntington-Hellman Company has been anxious to establish a large power system in either Calaveras or Tuolumne counties, so that when they commenced building electric roads in this part of the San Joaquin Valley they would have sufficient power to operate them. They have plants at two places, but must have more electricity for this particular valley, and it is believed they sent Masson to the mountains for the express purpose of securing a feasible location.

It was only last week that William Hammond Hall purchased a large tract of land adjoining Lake Eleanor for an immense reservoir site and some local business men connect that purchase with Masson's visits to the mountains.

THE QUALITY STORE

Vestless Suits For Less

Our entire stock of men's two-piece summer suits is being sold at following reductions:

$10.00 two-piece suits.....$8.00
$12.00 two-piece suits.....$9.50
$15.00 two-piece suits .. $12.00
$18.00 two-piece suits .. $14.50
$20.00 two-piece suits .. $16.00
$22.00 two-piece suits....$18.00

Special sale of silk midget string ties at 10c ea.

Mullen & Bluett Clothing Co.
First and Spring Los Angeles

WHILE it is true that plenty of hustle will build a business, hustle alone won't keep customers. Satisfactory service must do that. We've built up the largest coal business in Los Angeles because (1) we've hustled for it; (2) we've kept our customers.
DIAMOND COAL CO.
235 W. Third St. Both Phones 315.

FROM OCEAN TO OCEAN.

Huntington Long-distance Telephone Syndicate's Latest Plan.

[BY DIRECT WIRE TO THE TIMES.]

AUSTIN (Tex.) July 27.—[Exclusive Dispatch.] The Huntington syndicate of California, which, a few months ago, acquired several hundred miles of long-distance telephone lines in Texas, is rapidly carrying out its plans for a through long-distance line between the Atlantic and the Pacific coasts.

A Southern route will be followed. The acquired lines in Louisiana and Texas and existing lines in California leave a gap of six hundred miles in Texas, between San Antonio and El Paso, and all of New Mexico and Arizona is to be filled in. The syndicate is closing negotiations for the purchase of independent long-distance lines through Arizona and New Mexico, and when this is done only about eight hundred miles of wire will have to be put up for the connection between Los Angeles and New Orleans. Connecting lines will be built northward all along the main system.

STATEHOUSE RING IS DENOUNCED.

"SHOW-ME" REPUBLICANS RIVAL DEMOCRATS IN FERVOR.

Chairman Atkins Says the State Desires to be a Factor in the Affairs of the Nation—Convention Sends a Telegram to the President Assuring Him of Loyal Efforts.

[BY THE ASSOCIATED PRESS—A.M.]

ST. JOSEPH (Mo.) July 27.—Missouri Republicans met here today in a convention to nominate a complete State ticket. Thomas J. Atkins, chairman of the State Committee, in calling the gathering to order, said: "We want this State to be a factor in the affairs of the nation. We want her to join hands with the progressive States of Iowa, Illinois and Ohio and help solve the great problems that now confront us, rather than sit on the fence and watch the procession go by. At least 75 per cent. of the voters who have affiliated with the Democratic party in this State desire the destruction of the Statehouse ring, the most daring and dangerous band of political pirates that ever infested any State."

A telegram congratulating the President on his nomination and pledging him the support of the Republicans of Missouri, was ordered sent to Oyster Bay. The President was told that a strong effort would be made to deliver Missouri's electoral vote to him.

POPULISTS REJECT FUSION.

STRAW FROM OKLAHOMA.

[BY THE ASSOCIATED PRESS—A.M.]

OKLAHOMA CITY (Okla.) July 27.—Frank Matthews of Greer county was nominated for Congress by acclamation today by the Territorial Democratic Convention. The Populist Territorial Convention, which was also in session here, rejected by an overwhelming vote the offer of fusion made by the Democrats, and nominated E. L. Strawhen of Lincoln for Congress.

AT NEW YORK HOTELS.

NEW YORK, July 27.—[Exclusive Dispatch.] At the Netherland, Miss Husel; Gilsey, J. P. Mathes and wife; Kensington, Miss B. McDaniel, Miss A. B. Champlin, Miss I. McFadden; Astor, J. S. Rodman; Grand, S. W. Barnett of San Diego.

Santa Fe Excursions to Eastern Cities

Dates of sale:
August 8, 9, 10, 18, 19,
September 1, 2, 5, 6, 7, 8,
October 3, 4, 5, 6,
to
St. Louis and return $67.50,
Chicago and return $72.50,
New York and return $108.50,
Boston and return $109.50,
and to
Louisville and return August 8, 9, 10, $75.75, for K. of P. Encampment,
Boston and return, August 8, 9, 10, $91.50, for G. A. R. Encampment.
Return limit of all tickets 90 days from date of sale.
Good on California Limited.
Return different route if desired.

See Grand Canyon

E. W. McGEE, C. P. & T. A., 200 So. Spring St., Los Angeles.

WORLD'S FAIR
EXCURSION - RATES
ST. LOUIS AND RETURN $67.50
CHICAGO AND RETURN $72.50
ONE WAY THROUGH ST. LOUIS
NEW YORK CITY AND RETURN $108.50
GOOD GOING
August 8, 9, 10, 18, 19
September 1, 2, 5, 6, 7, 8
October 3, 4, 5, 6
GOOD FOR 90 DAYS
CHOICE OF ROUTES
GO ONE WAY RETURN ANOTHER
Sunset Express Via New Orleans and the South
Overland Limited Via Ogden and Chicago
Full INFORMATION at
261 S. Spring St.
SOUTHERN PACIFIC

Ye Print Shop
DAINTY PICTURES
Many subjects to pick from—yours for half regular prices. Hang some in your summer cottage.
FORD SMITH & LITTLE CO.
The Picture Frame Makers.
330 South Broadway.

The Winner Fountain Pen
GUARANTEED 14 KARAT GOLD..........75c
Just the thing to take with you on your vacation
Los Angeles Lithographic Co.
528 So. Main St.

STAG BLOTTER.........$3
GENUINE TUSK BLOTTER $3
Two articles from our fine selection of genuine stag and horn articles, now reduced in price.
J. Abramson, JEWELER AND SILVERSMITH.
133 SOUTH SPRING ST.

THE MOST REFRESHING DRINK IN THE WORLD!
BOTTLED Coca-Cola
At all Saloons, Groceries, Cafes and Stands.

MANY FOODS ADULTERATED.

CHEYENNE (Wyo.) July 27.—The first report of Henry Knight and Ross Moudy, State food inspectors, under the pure food laws, shows that during the year 425 samples were submitted for analysis, and of this number 268 were found to be adulterated. In all classes of food it was discovered preservatives were used. A majority of the samples were sent by dealers who desire to use pure foods and it is expected concerted action will be taken by the grocers and other retail men of the State to put a stop to the sale of adulterated foods by refusing to buy those pronounced impure by the State

Hale's GOOD GOODS
107-109 North Spring Street.

JULY CLEARANCE OF
Wash Goods.

The wash goods department has been one of the busiest spots during the Clearance Sale. Hale's is famous for its fine novelties in wash fabrics, and in no portion of the store have reductions been so liberal.
Now is the chance to buy the material for a new waist, gown or shirt-waist costume at one-half what you had thought of paying.
Each of these items deserves your closest attention.

12½c to 15c Madras and Percales 8⅓c.
This is a clean-up of all small lots of ginghams, Madras and percales. They sold regularly at 12½c and 15c. Come in both dark and light effects. Clearance price, your pick 8 1-3c.

10c Dress Ginghams 5c.
A clean-up of all the popular Aberdeen dress ginghams. Come mostly in stripes, sold everywhere at 10c. Clearance price 5c.

35c White Goods 15c Yard.
A large variety of white goods, suitable for waists and suits. Come stripes, in mercerized satin stripes and fancy pique and madras, also plain corded pique. Few pieces in the lot sold for less than 25c. July Clearance price 15c the yard.

Cotton Voile 20c Yard
A new line of cotton voile, in all the latest patterns and colors. The best quality for Summer and Fall wear. Per yard 20c.

25c Mercerized Madras 12½c Yard.
300 yards of plain mercerized striped madras, in light, medium and dark blue, green and black. Comes 28 inches wide, with a fine silk finish. Regular 25c grade. Clearance price 12½c the yard.

50c to $1.25 Wash Goods 25c.
Another lot that no woman can afford to miss. The expensive materials come in white and the popular champagne color. They include madras, oxfords, brilliantines and Revola cloths. Some of them are highly mercerized, resembling silk, with rich brocaded effects, others are embroidered with lace stripes. Some are made of silk and linen mixtures. They include some of the most costly wash goods we carry in stock. To clean up, your choice of the lot 25c the yard.

50c Dress Suiting 10c.
The final clean-up of that fine linen dress suiting. Comes in 32-inch width, desirable effects. This is an imported fabric and sold originally at 50c. While it lasts 10c.

25c Mercerized Oxfords 15c.
This is a lovely white mercerized oxford, with that silken luster, just the thing for shirt-waist suits. Comes in a light, popular weight, and sells everywhere at 25c. While it lasts 15c.

Special Excursion
LAKE TAHOE,
Only $20 Round Trip.
AUGUST 6th, 1904.
Stop overs allowed returning. Full information at
SOUTHERN PACIFIC, 261 S. Spring St.

COFFEE Our long experience in handling coffee puts us in the front rank.
The best Mocha and Java that money can buy 38c | Caricola 25c
As good as usually sold ....30c | Good drink..............20c
LOS ANGELES CO-OPERATORS
PHONES 529. J. D. NASH, Mgr. 243 SOUTH MAIN

Hay Our Prices are Always the Lowest—SCALE WEIGHT.
Los Angeles Hay Storage Co.
Both Phones 1596. 335 Central Ave

DICTATOR OF DRUG PRICES.
The Owl Drug Co.
TWO STORES
320 So. Spring St.
Broadway and Fifth
Cut Rate Druggists
$5 Orders delivered free to any railroad point within 100 miles of Los Angeles, if cash comes with order.
PHONES—Spring Street Store 865. Broadway Store 885. Sunset and Home Phones.

Marvelous Prices
at "The Owl" Stores
Thursday, Friday and Saturday

Item 1—Cut Rubber Sponges 13c
These sponges are the clippings from the celebrated "Kleanwell" rubber sponges and have been sold at from 15c to 40c each. We have only about 200 pieces left.

Item 2—La Blache Face Powder 29c
This celebrated face powder we have in the white, flesh, cream and pink. Only one package will be sold to a customer.

Item 3—Bicycle Playing Cards 15c
This is the card that is known throughout the world, and is always sold for 25c. Not more than three packs sold to a customer.

Item 4—Shaving Mugs 15c
A sample line of dainty shaving mugs, none of which ever sold for less than 25c.

Item 5—Duffy Malt Whiskey 76c
This is the much advertised medicinal malt whiskey that sells regularly for $1.00. Not over three bottles sold to any one customer.

Item 6—French Castile Soap, per bar 22c
Genuine French Castile Soap, white, full weight, 2¼ pounds to the bar. Most dealers charge 35c for it.

Item 7—1,000 Sheet Roll Toilet Paper 6c
Full count, extra quality, best tissue, a grade we have handled for years.

Item 8—Combination Toilet and Manicure Soap per box 19c
An ideal toilet soap of exceedingly high quality. A soap that is intended to sell for 25c per cake. Three cakes in a box. Not more than two boxes sold to a customer.

Item 9—Marvel Spray Syringe $2.23
For women's use; this is the most popular vaginal syringe sold. Not more than one sold to a customer at this price.

Item 10—Old Holland Gin, per bottle 67c
Don't use poor gin in the home when you can get a high grade article like this at such a reduction. Sells regularly for $1.00. Only one bottle sold to a customer.

Se habla Español.

POLITICAL.

(Continued from First Page.)

sensible of the high honor conferred upon me by the representatives of the Republican party assembled in convention, and I accept the nomination for the Presidency with solemn realization of the obligations I assume. I heartily approve the declaration of principles which the national convention has adopted, and at some future day I shall communicate to you, Mr. Chairman, more at length and in detail a formal written acceptance of the nomination.

Three years ago I became President because of the death of my lamented predecessor. I then stated that it was my purpose to carry out his principles and policies for the honor and the interest of the country. To the best of my ability I have kept the promises thus made. If, next November, my countrymen confirm at the polls the action of the convention you represent, I shall, under Providence, continue the work with an eye single to the welfare of all our people.

SCIENCE OF GOVERNMENT.

A party is of worth only in so far as it promotes the national interest, and every official, high or low, can serve his party best by rendering to the people the best service of which he is capable. Effective government comes only as the result of the loyal coöperation of many different persons. The members of a legislative majority, the officers in the various departments of the administration, and the legislative and executive branches as towards each otuer, must work together with subordination of self to the common end of successful government.

We who have been entrusted with power as public servants during the past seven years of administration and legislation now come before the people content to be judged by our record of achievement. In years that have gone by, we have made the deed square with the word; and if we are continued in power we shall unswervingly follow out the great lines of public policy which the Republican party has already laid down; a public policy to which we are giving and shall give a united and therefore an efficient support.

DEMOCRATIC DECEPTION.

In all of this we are more fortunate than our opponents, who now appeal for confidence on the ground, which some express and some seek to have confidentially understood, that if triumphant, they may be trusted to prove false to every principle which in the last eight years they have laid down as vital, and to leave undisturbed those very acts of the administration because of which they ask that the administration itself be driven from power. Seemingly their present attitude as to their past record is that some of them were mistaken and others insincere.

We make our appeal in a wholly different spirit. We are not constrained to keep silent on any vital question; we are divided on no vital question; our policy is continuous, and is the same for all sections and localities. There is nothing experimental about the government we ask the people to continue in power, for our performance in the past, our proved governmental efficiency is a guarantee as to our promises for the future.

Our opponents, either openly or secretly, according to their several temperaments, now ask the people to trust their present promises in consideration of the fact that they intend to treat their past promises as null and void.

THE RECORD.

We know our own minds, and we have kept of the same mind for a sufficient length of time to give to our policy coherence and sanity. In such a fundamental matter as the enforcement of the law we do not have to depend upon promises, but merely to ask that our record be taken as an earnest promise of what we shall continue to do.

In dealing with the great organizations known as trusts, we do not have to explain why the laws were not enforced, but to point out that they actually have been enforced, and that legislation has been enacted to increase the effectiveness of their enforcement.

We do not have to propose to "turn the rascals out," for we have shown in every deed that whenever by diligent investigation a public official can be found who has betrayed his trust he will be punished to the full extent of the law, without regard to whether he was appointed under a Republican or a Democratic administration. This is the efficient way to turn the rascals out and to keep them out, and it has the merit of sincerity. Moreover, the betrayals of trust in the last seven years have been insignificant in number when compared with the extent of the public service. Never has the administration of the government been on a cleaner and higher level; never has the public work of the nation been done more honestly and efficiently. Assuredly it is unwise to change the policies which have worked so well, and which are now working so well. Prosperity has come at home. The national honor and interest have been upheld abroad. We have placed the finances of the nation upon a sound gold basis. We have done this with the aid of many who were formerly our opponents, but who would neither openly support nor silently acquiesce in the heresy of unsound finance; and we have done it against the convinced and violent opposition of the mass of our present opponents, who still refuse to recant the unsound opinions which for the moment they think it inexpedient to assert.

We know what we mean when we speak of an honest and stable currency. We mean the same thing from year to year. We do not have to avoid a definite and conclusive committal on the most important issue which has recently been before the people; and which may at any time in the near future be before them again. Upon the principles which underlie this issue, the convictions of half of our number do not clash with those of the other half. So long as the Republican party is in power the gold standard is settled, not as a matter of temporary political expediency, not because of shifting conditions in the production of gold in certain mining centers, but in accordance with what we regard as the fundamental principles of national morality and wisdom.

Under the financial legislation which we have enacted there is now ample circulation for every business need, and every dollar of this circulation is worth a dollar in gold. We have reduced the interest-bearing debt and in still larger measure the interest on that debt. All of the war taxes imposed during the Spanish war have been removed, with a view to relieve the people and to prevent the accumulation of an unnecessary surplus. The result is that hardly ever before have the expenses and income of the government so closely corresponded.

In the fiscal year that has just closed, the excess of income over the ordinary expenses was $9,000,000. This does not take account of the fifty millions expended out of the accumulated surplus for the purchase of the Isthmian Canal. It is an extraordinary proof of the sound financial condition of the nation that, instead of following the usual course in such matters and throwing the burden upon posterity, by an issue of bonds, we were able to make the payment outright, and yet after it to have in the treasury a surplus of $161,000,000. Moreover, we were able to pay this $50,000,000 out of hand without causing the slightest disturbance to business circles.

We have enacted a tariff law under which during the past few years the country has attained a height of material wellbeing never before reached. Wages are higher than ever before. That whenever the need arises there should be a readjustment of the tariff schedules is undoubted; but such changes can with safety be made only by those whose devotion to the principle of a protective tariff is beyond question; for otherwise the changes would amount not to readjustment, but to repeal. The readjustment when made must maintain and not destroy the protective principle. To the farmer, the merchant, the manufacturer, this is vital, but perhaps no other man is so much interested as the wage worker in the maintenance of our present economic system, both as regards the finances and the tariff.

The standard of living of our wage workers is higher than that of any other country, and it cannot so remain unless we have a protective tariff which shall always keep as a minimum a rate of duty sufficient to cover the difference between the labor cost here and abroad. Those who, like our opponents, "denounce protection as a robbery," thereby explicitly commit themselves to the proposition that if they were to revise the tariff, no heed would be paid to the necessity of meeting this difference between the standards of living for wage workers here and in other countries; and therefore on this point their antagonism to our position is fundamental. Here again we ask that their promises and ours be judged by what has been done in the immediate past. We ask that sober and sensible men compare the workings of the present tariff law, and the conditions which obtain under it, with the workings of the preceding tariff law of 1894 and the conditions which that tariff of 1894 helped to bring about.

We believe in reciprocity with foreign nations on the terms outlined in President McKinley's last speech, which urged the extension of our foreign markets by reciprocal agreements whenever they could be made without injury to American industry and labor. It is a singular fact that the only great reciprocity treaty recently adopted—that with Cuba—was finally opposed almost alone by the representatives of the very party which now states that it favors reciprocity. And here again we ask that the worth of our words be judged by comparing their deeds with ours. On this Cuban reciprocity treaty there were at the outset grave differences of opinion among ourselves; and the notable thing in the negotiation and ratification of the treaty, and in the legislation which carried it into effect, was the highly-practical manner in which, without sacrifice of principle, these differences of opinion were reconciled. There was no rupture of a great party, but an excellent practical outcome, the result of the harmonious coöperation of two successive Presidents and two successive Congresses. This is an illustration of the governing capacity which entitles us to the confidence of the people, not only in our purposes, but in our practical ability to achieve these purposes. Judging by the history of the last twelve years, down to this very month, is there justification for believing that under similar circumstances and with similar initial differences of opinion, our opponents would have achieved any possible result?

REPUBLICAN PRINCIPLES.

We have already shown in actual fact that our policy is to do fair and equal justice to all men, paying no heed to whether a man is rich or poor; paying no heed to his race, his creed or his birthplace.

CAPITAL AND LABOR.

We recognize the organization of capital and the organization of labor as natural outcomes of our industrial system. Each kind of organization is to be favored so long as it acts in a spirit of justice and of regard for the rights of others. Each is to be granted the full protection of the law, and each in turn is to be held to a strict obedience to the law; for no man is above it and no man below it. The humblest individual is to have his rights safeguarded as scrupulously as those of the strongest organization, for each is to receive justice, and no less. The problems with which we have to deal in our modern industrial and social life are manifold; but the spirit in which it is necessary to approach their solution is simply the spirit of honesty, of courage, and of common sense.

IRRIGATION.

In inaugurating the great work of irrigation in the West the administration has been enabled by Congress to take one of the longest strides ever taken under our government toward utilizing our vast national domain for the settler, the actual home-maker.

ISTHMIAN CANAL.

Ever since this continent was discovered the need of an isthmian canal to connect the Pacific and the Atlantic has been recognized; and ever since the birth of our nation such a canal has been planned. At last the dream has become a reality. The isthmian canal is now being built by the government of the United States. We conducted the negotiation for its construction with the nicest and most scrupulous honor, and in a spirit of the largest generosity toward those through whose territory it was to run.

Every sinister motive which could be devised by the spirit of faction, or the spirit of self-interest, was made in order to defeat the treaty with Panama and thereby prevent the consummation of this work. The construction of the canal is now an assured fact; but most certainly it is unwise to intrust the carrying out of so momentous a policy to those who have endeavored to defeat the whole undertaking.

FOREIGN POLICY.

Our foreign policy has been so conducted that, while not one of our just claims has been sacrificed, our relations with all foreign nations are now of the most peaceful kind; there is not a cloud on the horizon. The last cause of irritation between us and any other nation was removed by the settlement of the Alaska boundary.

MONROE DOCTRINE.

In the Caribbean Sea we have made good our promises of independence to Cuba, and have proved our assertion that our mission in the island was one of justice and not of self-aggrandizement, and thereby, no less than by our action in Venezuela and Panama, we have shown that the Monroe Doctrine is a living reality, designed for the hurt of no nation, but for the protection of civilization on the western continent and for the peace of the world. Our steady growth in power has gone hand in hand with a strengthening disposition to use this power with strict regard for the rights of others, and for the cause of international justice and good will.

We earnestly desire friendship with all the nations of the New and Old Worlds, and we endeavor to place our relations with them upon a basis of reciprocal advantage instead of hostility. We hold that the prosperity of each nation is an aid and not a hindrance to the prosperity of other nations. We seek international amity for the same reasons that make us believe in peace within our borders, and we seek this peace not because we are afraid or unready, but because we think that peace is right, as well as advantageous.

PACIFIC CABLE.

American interests in the Pacific have rapidly grown. American enterprise has laid a cable across this greatest of oceans.

THE FAR EAST.

We have proved in effective fashion that we wish the Chinese empire well and desire its integrity and independence.

THE PHILIPPINES.

Our foothold in the Philippines greatly strengthens our position in the competition for the trade of the East; but we are governing the Philippines in the interest of the Philippine people themselves. We have already given them a large share in their government, and our purpose is to increase this share as rapidly as they give evidence of increasing fitness for the task. The great majority of the officials of the islands, whether elective or appointive, are already active Filipinos. We are now preparing for a legislative assembly. This is the first step to be taken in the future, and it would be eminently unwise to declare what our next step will be until this first step has been taken and the results are manifest. To have gone faster than we have already gone in giving the islanders a constantly increasing measure of self-government would have been disastrous.

At the present moment, to give political independence to the islands would result in the immediate loss of civil rights, personal liberty and public order, as regards the mass of the Filipinos, for the majority of the islanders have been given those great boons by us, and only keep them because we vigilantly safeguard and guarantee them. To withdraw our government from the islands at this time would mean to the average native the loss of his barely-won civil freedom. We have established in the islands a government by Americans, assisted by the Filipinos. We are steadily striving to transform this into self-government by the Filipinos, assisted by Americans.

IN LINCOLN'S SPIRIT.

The principles which we uphold should appeal to all our countrymen, in all portions of our country. Above all, they should give us strength with the men and women who are the spiritual heirs of those who upheld the hands of Abraham Lincoln, for we are striving to do our work in the spirit with which Abraham Lincoln approached his.

During the seven years that have just passed, there is no duty, domestic or foreign, which we have shirked; no necessary task which we have feared to undertake, or which we have not performed with reasonable efficiency. We have never pleaded impotence. We have never sought refuge in criticism and complaint instead of action. We face the future with our past and our present as guarantors of our promises, and we are content to stand or fall by the record which we have made and are making.

At the conclusion of the address, the President held an informal reception and received the congratulations of the committeemen on his speech.

SIDE REMARKS BY "UNCLE JOE."

HE TELLS WHY PARKER MAY BE WISEST WHEN SILENT.

Taggart a "Mighty Smart Glad-hand Operator" but the People in Indiana Are Not Going to Sleep. Incidents at the President's Home After the Notification.

[STAFF CORRESPONDENCE OF THE TIMES.]

OYSTER BAY (L. I.) July 27.—[Exclusive Dispatch.] When the President had concluded his address, in reply to the Notification Committee, Mr. Cannon dryly announced: "We will now permit the photographer an opportunity of preserving our shadows—ere the the substance fades," and then the lone official photographer got picures of the visitors. The best picture, however, is one that he did not put in the plates. It was a picture of the Roosevelt household assembled in the little cottage and surrounded by their humble neighbors, watching the unfolding of an event that may mean a page of history.

The speeches had been made, and "Uncle Joe" Cannon and the President, standing in an angle of the veranda, were devouring chicken croquets and lobster salad, while the speeches and the general situation were the subjects under discussion. "Uncle Joe" had flayed Candidafe Parker for his silence and for resenting the attitude of his party on the money and other questions.

"That reminds me of a story," said "Uncle Joe." "I was a boy of about 6 years, living near Rockville, Ind. Van Amring's circus was billed to show in the town. We had an old colored man on the place named Ephraim.

"From the moment the circus bills were put up Eph was no good for work. That circus was the only thing he thought about. The price of admission was 'two bits' for adults, that was, 25 cents; a 'levy' for a child, that was 12½ cents. I had a 'two-bit' piece, and a 'levy,' and I adso ha d a 'slick flip,' that was 6¼ cents. I was as crazy to go to the circus as Eph was, and having all this wealth, we concluded to go together. 'Two bits' would pay Eph's way; the 'levy' would pay mine, and the 'slick flip' we determined we could use to buy a hunk of ginger cake.

"We started early in the morning, Eph getting us a breakfast of some bacon before we started. We had to walk seven miles into Rockville, and when I got tired, Eph would tote me on his back. We got to Rockville about noon, got our tickets and went into the menagerie.

"Wandering around, we came across a cage that had an ape in it. It was the d—dest biggest ape I have ever seen, and I tell you what's a fact, I have never seen anything like it since. It was as big as a man, and, covered with hair, did not look unlike Eph.

"We watched it for a long time, and then we went around among the other cages; but invariably we came back to that cage with the ape in it. Finally, when we had gotten back there for about the sixth time, Eph stood looking at the ape for a long while and then said: 'What yo' name?'

"Te ape paid no attention to Eph's question, and he repeated it: 'What's yo' name?'

"This time the ape shook his head as though he refused to answer, and shaking his finger at the ape, old Eph said: 'Dat's right, old man; sloan yo' say nothin', fer jist as suah as yo' do, de white man will have yo' hoein' cotton in two shakes ob de lamb's tail.'

"I think that about fits Parker," added "Uncle Joe," as the President laughed with the others. "If once he says anything, I think the Republicans will have him working mighty hard in a very few minutes; telling how he came to vote twice for Bryan and then to turn around and send that gold telegram to the St. Louis convention."

"And what do you think about Tom Taggart's election to the chairmanship?" asked somebody in the crowd.

"Do you think it will cost us Indiana?"

"Well, now, look here," said "Uncle Joe," "Taggart's a bully good fellow, and a mighty smart, glad-hand operator. He knows politics, and has got a pile of money; but don't you think we are going to go to sleep out in Indiana. We've got a lot of good fellows out there who know just about as much as Tom Taggart does, and before the campaign is over, we'll show him those fellows, that while he may be quite six, we are half a dozen."

"Uncle Joe" is nothing if not sanguine. He does not see how it will be possible for Roosevelt to be beaten at the polls next November, and the confidence he feels was reflected in his speech, in the President's reply, and, in fact, in the whole of the brief and informal, but impressive notification ceremonies that took place at Sagamore Hill this afternoon.

Confidence was the keynote of the whole affair. In the speeches and talk rang notes of implicit faith in the good judgment of the American people and in their common sense. There was applause for nearly every sentence of the President's bold and manly speech, defining the issues, enunciating his intention to enforce the laws against the trusts as against the humblest citizen, and showing that it is not necessary for the country to entrust it to Democrats to "turn the rascals out," because the cumbent administration has already "turned them out" and put not a few in prison.

The judgment of the gathering was expressed by "Uncle Joe" Canon, after it was all over, when, in speaking to The Times' correspondent, he said:

"After his opening remarks, the President couched his thoughts in short sentences, covering the whole ground and bristling with aggressiveness. It was an admirable speech, and makes an admirable opening for the campaign. Now let the Democrats answer."

INCIDENTS OF THE OCCASION.

[BY THE ASSOCIATED PRESS—P.M.]

OYSTER BAY, July 27.—President Roosevelt's speech of acceptance was characteristically forceful and direct in argument and replete with epigrammatic passages. It was received with immense enthusiasm by his audience. His satirical references to the Democratic party aroused laughter and applause. As the President concluded his speech, Speaker Cannon, chairman of the Notification Committee, grasped his hand and congratulated him cordially. George B. Cortelyou, chairman of the Republican National Committee, then extended his congratulations. He was followed by all the members of the Notification Committee and the guests.

The speech of the President will be circulated extensively in the campaign, as, aside from the letter of acceptance, which he will issue in a few weeks, it probably will be his only public utterance during the campaign.

From the arrival of the special train with the committee on board until its departure, not a hitch occurred. In accordance with the wish of the President, the ceremony was made as simple as possible.

LARGE REPRESENTATION.

The attendance of the members of the committee was notably large, regrets being received from only three, James N. Combs of Florida, Senator Depew of New York and Senator Clark of Wyoming. Senator Depew is in Europe and Senator Clark was prevented by important business from being present. The President knew almost every man personally. After the visitors had been greeted by the President, Secretary Loeb presented each one to Mrs. Roosevelt and to Miss Alice Roosevelt. Mrs. Roosevelt extended to all a cordial welcome and the hospitality of her home.

The ceremony of notification did not begin until 12:37 p.m. The heat was too great to admit of the guests being required to sit on the lawn. It was found that all could easily assemble on the veranda within easy hearing of the speakers.

The ceremony was informal. As Speaker Cannon, attired in a dark frock suit, stepped on a chair near the veranda railing he was greeted cordially. While he read the notification, the President stood at his right hand giving close attention to the address. Mrs. Roosevelt, surrounded by her children, Kermit, Ethel and Quentin, stood facing Mr. Cannon, almost in the center of the crowd. Mr. Cannon was frequently interrupted by applause. His thrusts at the Democratic party, his reference to the tariff and to the gold standard and to the construction of the Panama canal aroused much enthusiasm.

The President shook Mr. Cannon's hand heartily at the conclusion of the notification speech, and then mounted the chair to deliver his address in response. So cordial a reception was given to him that it was some time before he could proceed. He was in excellent voice, and though he followed the printed text of his speech, he seldom referred to it. The address was punctuated by applause.

CALLED FOR GOV. PARDEE.

After the informal reception which followed the address, and the President descended the steps to face the photographer, he called for Gov. Pardee of California and W. S. Simpson of Texas, to stand near him. These two with Speaker Cannon, Chairman Cortelyou, Gov. Odell of New York, Cornelius N. Bliss and Frank S. Black were grouped about the President as the photographs were taken.

A buffet lunch followed. The President's children, nephew and nieces served the guests.

PARKER BUTTON ON BLACK.

Early in the afternoon William Barnes, Jr., of Albany pinned a campaign button on the coat of Former Governor Black. While Mr. Black was conversing with the President, Gov. Odell approached and, seeing the button, inquired: "Black, when did you leave the Republican party?"

"Haven't left it," was the reply.

"Then why are you wearing that button around here?"

Glancing at the button and discovering that it bore a fine likeness of Judge Parker, he remarked: "That proves absolutely what sublime confidence we up-State Republicans have in one another."

During the afternoon, before the departure of the guests, the President had conferences with several of them.

Tomorrow morning, at 11 o'clock, President will start for Oyster Bay. He expects to arrive in that city at 6:15 p.m. It is not impossible that he may return to Oyster Bay in a few weeks, thus shortening his stay at the national capital.

PARKER AND TIGER.

Democratic Presidential Candidate Receives Boss Murphy of the Corrupt Tammany Organization at His Home—Intimate Relations Desired.

[BY THE ASSOCIATED PRESS—A.M.]

ESOPUS (N. Y.) July 27.—Very important, from a political standpoint, was the arrival here today of Charles F. Murphy, the Tammany leader; Judge Morgan J. O'Brien and Senator Victor J. Dowling of New York and Thomas F. Conway of Plattsburgh. They came unannounced, so far as any definite information could be had at Rosemount, although it is known here that Parker received word of the proposed visit last night.

SEEKING INTIMATE RELATIONS.

Murphy and his colleagues of Tammany Hall forestalled the members of the National Committee. They arrived two hours or more in advance of the national committee. Justice O'Brien looked after the introductions, and chairs were then drawn together for a close conference, after which Parker and Murphy withdrew from the rest of the party and engaged in a long conversation. That the men who are to have charge of the campaign work should know the candidates intimately was the purpose of today's visit and no political conference was a part of the programme.

Besides the members of the committee, quite a number of other Democrats were in the party, including August Belmont, Perry Belmont, David B. Hill and John P. Hopkins. Hill, who had said he would not go to Esopus today, changed his mind and determined to stop off for a short time on his way home.

MURPHY AND HILL.

The reception which took place at Rosemount after the arrival of the national committeemen was of a handshaking character. Nearly all the members of the committee greeted the Tammany Hall delegation cordially. When Senator Hill mounted the veranda, Murphy stepped forward and put out his hand.

"How are you, Murphy" said the Senator. Murphy's greeting could not be heard, but there appeared to be no lack of warmth. Senator Dowling was present, and the trio conversed together for fully five minutes.

HILL AND CONWAY.

Another significant meeting was between Senator Hill and Conway, who have been political enemies for some time. The harmonizing influences which have been at work in New York for several weeks seemed to have borne fruit.

After the greetings had been concluded the visitors discussed various topics, National Chairman Taggart being the center of a large group, and campaign plans being discussed. To the Associated Press representative Taggart said he would call a meeting of the National Committee immediately upon returning to New York. The question of opening headquarters would be taken up.

The delegation returned to New York on an afternoon train.

SURPRISED COMMITTEE.

[BY THE ASSOCIATED PRESS—P.M.]

ESOPUS, July 27.—The coming of the National Committee was heralded far and wide, but no announcement had been made of the proposed visit of the Tammany delegation. Several of the committeemen expressed surprise on their arrival at finding the New York men at Rosemount, but Murphy made no effort to avoid meeting the Parker campaign managers. After a long and uninterrupted conversation with Judge Parker, Murphy and his party had luncheon with the candidate, after which the talk was continued until the arrival of the National Committee.

Chairman Taggart talked with Judge Parker several times during the afternoon, and said after the conversation that the candidate ought to be his own manager, as he showed a knowledge of everything that is needed to promote an energetic campaign.

MURPHY PROMISES BIG VOTE.

Charles F. Murphy, just before departing, said: "Everything has been agreeable to me. I am here, in common with other Democrats throughout the country, to assist in promoting Democratic harmony and success. Everything that has occurred has impressed me with the fact that there is nothing to prevent all Democrats uniting and making a successful canvass in the State and the nation. New York City will give the greatest majority ever known."

GOT VERY CLOSE.

Murphy discussed State politics with Parker and various State leaders. It may be said upon competent authority that Parker and Murphy got very close together on the subject. The Governorship and other places on the State ticket were among the maters talked over. That he is not committed to Mayor McClellan of New York for Governor is one of the things the Tammany leader is said to have told Parker, who is said to have spoken earnestly in favor of the Mayor.

Murphy said the gubernatorial nomination ought to be left open to await developments. August and Perry Belmont were engaged in talking up Cord Meyer, chairman of the New York State Committee, for the gubernatorial nomination. It is said the Belmonts believe Meyer would make the strongest candidate. The suggestion is ridiculed by Tammany leaders, and Tammany is admitted by all to stand an excellent opportunity of dictating the nomination.

Friends of the many photographers present accomplished the posing of what was called the "Harmony Group." In it was Judge Parker, Senator Hill, Charles F. Murphy, Thomas Taggart, W. C. Ely and John G. Maher of Nebraska.

M'CLELLAN NEXT.

[BY THE ASSOCIATED PRESS—A.M.]

NEW YORK, July 27.—The Evening Post today says that Mayor McClellan will probably go to Esopus this evening or tomorrow.

WON'T GO TO CHICAGO.

[BY THE ASSOCIATED PRESS—A.M.]

CHICAGO, July 27.—Judge Parker today wrote Mayor Harrison of his inability to attend the Democratic demonstration planned for August 20 here.

TAGGART AND INDIANA.

[BY THE ASSOCIATED PRESS—A.M.]

NEW YORK, July 27.—Chairman Taggart is discussing the advisability of establishing western Democratic headquarters at Indianapolis instead of Chicago, on the ground that Indiana is a very important State. He will defer to the judgment of the executive committee, however.

Bathing Caps

No woman can fully enjoy a surf bath with her hair wet and straggling.

And there is little excuse for trying it when fifty cents will buy a rubber cap that will keep the hair perfectly dry.

Bath Room Supplies

Proper equipment adds wonderfully to the enjoyment and real benefit of a tubbing.

Shower Bath Rings.....$2.00
Bath Sprays.....$1.50 and $1.80
Soap Dishes.....50c up
Tumbler Holders.....
Bath Seats.....
Towel Racks...$1 and
Flexible Bath Tub Dishes.
.....$1.25 and $1.50

Stern's Wines

Chas. Stern & Son's Premier Wines have the flavor, strength and purity which many of you expect in none but the twice-as-costly brands.

Port, Sherry, Zinfandel or Riesling, quarts.....50c
Sauterne, quart.....75c
Premier Brandy, bottle.....$1.00

Whiskies Reduced

Kentucky Taylor Whisky is regularly sold at $1.50 a bottle—you know that.

We now offer you a chance to get it as $1.25—and a splendid corkscrew free with each bottle.

No store in the West is better equipped for filling difficult prescriptions—your doctor will tell you that.

OFF DRUG CO.

Formerly Sale & Son 214 S. Spring

"Mayflower"

THE IDEAL BEVERAGE FOR HEALTHFUL SUMMER DRINKING IS MAYFLOWER BEER. IT IS ABSOLUTELY PURE. IT IS THOROUGHLY AGED. IT IS CAREFULLY BOTTLED AND STERILIZED. SOLD ONLY IN BOTTLES. ASK FOR IT EVERYWHERE.

H. JEVNE, Distributor

PANAMA PEARL FISHERIES CO.

Capital Stock $250,000

Fully paid, non-assessable shares $100.00 each. 24 per cent. annually and increasing. Write for illustrated booklets and get information.

W. G. ALLEN, Sec. and Treas.

Room 600 Herman W. Hellman Building. Take elevator at 4th St. entrance.

ANGELUS FLOUR

Hasno Equal

WHITNEY-WOODLING TRUNK CO., 419 South Main

SPECIAL SALE NOW ON.

"TAG" UNSCRUPULOUS, AND A "GOOD FELLOW."

[BY DIRECT WIRE TO THE TIMES.]

INDIANAPOLIS (Ind.) July 27.—[Exclusive Dispatch.] Thomas Taggart, like most political managers of the shrewder sort, is a man wholly without convictions. He was supposed to be, at heart, for the gold standard in 1896, and has been denounced by the press as a "gold man." But he stayed with his party, and even went so far when he was Mayor of Indianapolis as to discharge certain Democrats from subordinate positions, solely on the ground that they had voted against Bryan in 1896. He is for anything his party is for, and probably would not object to this characterization of himself.

Taggart has been successful in politics, notably when he was himself a candidate. He was State chairman in 1892, and made a good record as a political manager. In 1896, as district chairman for Marion county district, he did what he could to keep the party clear of silver, but yielded when beaten. He has been Mayor of Indianapolis three terms, of two years each, and has continued to be active in politics, in a somewhat small way.

The new chairman is reckoned a ward politician of much native ability and considerable personal magnetism. He is thoroughly unscrupulous in his political methods. He has many friends in Indiana, and also some enemies, but his selection as chairman will probably be popular in the State, as he is a "good fellow," and the Democrats are this year proposing to fight, not one another, but Republicans.

BRYAN TO PREACH DEFEAT.

NO HARMONY FOR ILLINOIS.

[BY DIRECT WIRE TO THE TIMES.]

CHICAGO, July 27.—[Exclusive Dispatch.] Dreams of Democratic harmony in Illinois threatened to fade away today, when it was learned that W. J. Bryan might come to Chicago in September and deliver a political speech in which he would advocate the defeat of the Democratic State ticket. Col. Bryan's arrangements for the delivering of the address have not definitely been made, but it can be announced positively that if he does come here it will not be to support the State ticket.

Senator Lawrence B. Stringer, the Democratic candidate for Governor, learned of Bryan's plans to speak in Illinois while the Nebraskan was in the city, and requested that he make a speech advocating the election of candidates on the Democratic ticket. Bryan informed Stringer, however, that he would not speak in the Illinois Democratic State campaign under any circumstances. He said that he had not yet changed his opinions which he expressed in his address to the St. Louis convention. He told Senator Stringer that while he did refer to the Democratic State ticket in any of his speeches it would be to urge its defeat.

SECRETARY SHAW COMING.

WILL SPEAK IN CALIFORNIA.

[BY DIRECT WIRE TO THE TIMES.]

WASHINGTON, July 27.—[Exclusive Dispatch.] Secretary of the Treasury Department will go to the Pacific Coast in a few days. Later an number of political addresses. He will speak in California, Oregon and Washington, but the Congressional Committee has not yet completed its itinerary, and Secretary Shaw does not know exactly where or how often he will speak.

It is certain, however, that he will speak at San Francisco. It is his desire to conclude his Coast trip by the middle of August, in order to return to Washington in time for further campaigning.

SPEECH BY FORAKER.

[BY DIRECT WIRE TO THE TIMES.]

WASHINGTON, July 27.—[Exclusive Dispatch.] Senator Foraker of Ohio will leave soon for the Pacific Coast, en route to Hawaii, where he will be chairman of the Senate Committee on Pacific Islands and Porto Rico. He is interested in securing needed legislation for Hawaii.

Foraker was asked whether he intended to make speeches while there, and he replied: "It has been suggested that the people of San Francisco would like to have me speak there, and I shall certainly be pleased to do them, and I shall certainly intend to secure pleasure in doing so, if the Republican State committee arranges matters. I am not going West, however, as a political, but to ascertain the sentiment there, which will come up at the next session of Congress."

NO FURTHER AGREEMENT

LABOR.

Packers Decline to Confer With the Strikers.

Fire, Picketing and Riot Yesterday's Feature.

Beef Trust May be Responsible for Contest.

[BY DIRECT WIRE TO THE TIMES.]

PHILADELPHIA, July 27.—[Exclusive Dispatch.] It is the belief here that the stock yards strike and its renewal were planned deliberately by the beef trust to continue its high prices, which were inaugurated when the trust cornered distillery cattle two months ago.

A local wholesale meat dealer says a perfect understanding exists between ranchers, commission men, feeders and the trust-house in the West. Because of this, ranchers are not bringing range cattle to market, and commission men are instructed by feeders to hold back prime cattle. As a consequence, the supply of both grades is kept at a low demand and prices are kept up.

The trust's control of the commission men is explained when it is known that 30 per cent. of all cattle that come into the great market of the West are bought from the commission men by the trust. In most cases, indeed, the commission men, who are supposed to be acting independently, are secretly salaried by the trust.

"Manipulation of the live stock market by the trust is self-evident," he said, "that most men in the financial circles of Chicago are satisfied that every move in the situation has been deliberately planned to stiffen prices.

"We are finding it hard to get cattle at reasonable prices and the difficulty will increase."

CHICAGO, July 27.—"We had an agreement with Mr. Donnelly's organization and the allied trades which they failed to live up to and under the circumstances we do not care to make any further agreements with them."

This is the statement which was signed by the representatives of the packers and handed to the members of the State Board of Arbitration tonight at the end of a conference between the two bodies held at the request of the State board in an endeavor to bring about another meeting for the settlement of the strike between the packers and the butchers.

While from their statement it would appear that the packers are opposed to meeting the strikers again or any terms such is not the case. At the last conference between the strikers and the packers the latter informed the union leaders that at any time they expressed a desire to live up to the original agreement, signed a week ago, which provided for the reinstatement of the striking butchers inside of forty-five days and for the arbitration of all grievances, the packers would be willing to renew the agreement.

After tonight's conference with the State Board of Arbitration, Arthur Meeker, manager for Armour & Co., said that the packers were still willing to live up to the terms of the original agreement, but that the initiative would have to be taken by the strikers. Meeker also intimated that the sooner the strikers adopted this course the better it would be for them, as in his belief if the strike should last much longer all the places of the strikers would be filled by new men and there would be no necessity for the packers to wish to settle on any basis with their old employes.

Notwithstanding today's failure to bring the contesting parties together another attempt, it was said tonight, would be made tomorrow to arrange a conference between the packers and the strikers. James H. Walker, a grain broker on the Chicago Board of Trade, is the man who proposes to do what the State Board of Arbitration failed to accomplish. Mr. Walker was in consultation tonight with the leaders of the allied trades unions and several of the packers.

At least 1000 new employes were taken into the yards and put to work. A conservative estimate of the number of animals slaughtered today by the different plants placed it at about one-half the amount disposed of under normal conditions.

The following figures were given out by the packers comparing their non-union forces at work today to their normal force in numbers:

Name.	On strike.	At work.
Swift & Co.	5435	2393
Armour & Co.	4982	3290
Libby, McNeil & Libby	3276	786
Nelson Morris & Co.	4100	2200
Schwartzschild & Sulzberger	1324	430
National Packing Co.	6975	3178

Union employes were reported to be drifting back to work by officers of the packing companies today, a defection of fifty-one skilled butchers being claimed by the packers. Of these, three plants of the National Packing Company claimed 19, Swift & Co. 11, Armour & Co. 13, Nelson Morris & Co. 8.

FIRE AND RIOTING.

[BY THE ASSOCIATED PRESS—A.M.]

CHICAGO, July 27.—Convinced of improvement in the situation, as far as available non-union help and capacity of the plants was concerned, the packers had sent out word to shippers to be somewhat more generous with their consignments and as a result the receipts of cattle, hogs and sheep were considerably larger today than had been the rule during the previous days of the strike. There were more men working, according to the employers, and more work for them to do.

Fire broke out in the lard refinery of

hing Caps
nan can fully enjoy
bath with her hair
straggling.
there is little excuse
ng it when fifty cents
y a rubber cap that
ep the hair perfect
Supplies
rfully to the enjoyment
Bath Seats.....$1.50 up
Towel Racks...$1 and higher
Flexible Bath Tub Dishes.75c
.....$1.25 and $1.50
Whiskies Reduced
Kentucky Tayler Whisky is regularly sold at $1.50 a bottle—you know that.
We now offer you a chance to get it at $1.25—and a splendid corkscrew free with each bottle.
d for filling difficult prescriptions tell you that.
UG CO.
214 S. Spring
lower
FOR HEALTHFUL
IS MAYFLOWER
TELY PURE. IT IS
T IS CAREFULLY
ZED. SOLD ONLY
IT EVERYWHERE.
H. JEVNE, Distributer
ARL FISHERIES CO. Inc.
ital Stock $250,000
assessable shares $100.00. Dividends liberal and increasing. Write for booklets and get information free.
LLEN, Sec. and Treas.
Rooms 600 Herman W. Hellman Bldg. Take elevator at 4th St. entrance
FLOUR
Equal
K CO., 419 South Spring
E NOW ON.
PULOUS,
OD FELLOW."

THE TIMES.)

emocratic candidate for Governor urned of Bryan's plans to speak inois while the Nebraskan was e city, and requested that he deliv speech advocating the election of the ndidates on the Democratic ticket. Bryan informed Stringer, owever, that he would not speak e Illinois Democratic State ticket der any circumstances. He said he had not yet changed his inions which he expressed in his dress to the St. Louis convention. He told Senator Stringer flatly that he did refer to the Democratic platform in any of his speeches it would urge its defeat.

SECRETARY SHAW COMING.

WILL SPEAK IN CALIFORNIA.

[BY DIRECT WIRE TO THE TIMES.]

WASHINGTON, July 27.—[Exclusive Dispatch.] Secretary Shaw of the Treasury Department will go to the Pacific Coast in a few days to make a number of political addresses. He will speak in California, Oregon and Washington, but the Congressional committee has not yet completed its itinerary, and Secretary Shaw does not know exactly where or how often he will speak.

It is certain, however, that he will speak at San Francisco. It is his purpose to conclude his Coast trip during August, in order to return East in time for further campaigning.

SPEECH BY FORAKER.

[BY DIRECT WIRE TO THE TIMES.]

WASHINGTON, July 27.—[Exclusive Dispatch.] Senator Foraker of Ohio will leave soon for San Francisco, en route to Hawaii. He is chairman of the Senate Committee on Pacific Islands and Porto Rico, and is interested in securing needed legislation for Hawaii.

When Foraker was asked whether he intended to make speeches while in Hawaii he replied:

"It has been suggested that the people at San Francisco would like to have me address them, and I shall certainly take pleasure in doing so, if the Republican committee arranges matters. My visit is going West, however, is not political, but to ascertain the needs of Hawaii in certain legislative matters which will come up at the next session of Congress."

one another."

During the afternoon, before the departure of the guests, the President had conferences with several Senators. Tomorrow morning, at 10 o'clock, the President will start for Oyster Bay. He expects to arrive in Washington at 6:15 p.m. It is not unlikely that he may return to Oyster Bay on Saturday, thus shortening his stay at the national capital.

LABOR.

NO FURTHER AGREEMENTS.

Packers Decline to Treat With the Strikers.

Fire, Picketing and Rioting Yesterday's Features.

Beef Trust May be Responsible for Contest.

[BY DIRECT WIRE TO THE TIMES.]

PHILADELPHIA, July 27.—[Exclusive Dispatch.] It is the belief here that the stock yards strike and its renewal was planned deliberately by the beef trust to continue its high prices, which were inaugurated when the trust cornered distillery-fed cattle two months ago.

A local wholesale meat dealer says a perfect understanding exists between ranchers, commission men, feeders and the trust house in the West. Because of this, ranchers are not bringing range cattle to market, and commission men are instructing feeders to hold back prime cattle. As a consequence, the supply of both grades is kept below demand and prices are kept up.

The trust's control of the commission men is explained when it is known that 30 per cent. of all cattle that come into the great market of the west are bought from the commission men by the trust. In most cases, indeed, the commission men, who are supposed to be acting independently, are merely salaried by the trust.

"Manipulation of the live-stock market by the trust is so evident," he said, "that most men in the financial circles of Chicago are satisfied that every move in the situation has been deliberately planned to stiffen prices.

"We are finding it hard to get cattle at reasonable prices and the difficulty will increase."

CHICAGO, July 27.—"We had an agreement with Mr. Donnelly's organization and the allied trades which they failed to live up to and under the circumstances we do not care to make any further agreements with them."

This is the statement which was signed by the representatives of the packers and handed to the members of the State Board of Arbitration tonight at the end of a conference between the two bodies held at the request of the State board in an endeavor to bring about another meeting for the settlement of the strike between the packers and the butchers.

While from their statement it would appear that the packers are opposed to meeting the strikers again on any terms such is not the case. At the last conference between the strikers and the packers the latter informed the union leaders that at any time they expressed a desire to live up to the original agreement, signed a week ago, which provided for the reinstatement of the striking butchers inside of forty-five days and for the arbitration of all grievances, the packers would be willing to renew the agreement.

After tonight's conference with the State Board of Arbitration, Arthur B. Meeker, manager for Armour & Co., said that the packers were still willing to live up to the terms of the original agreement, but that the initiative would have to be taken by the strikers. Mr. Meeker also intimated that the men the strikers adopted this course would be better it would be for them, as in his belief if the strike should last much longer all the places of the strikers would be filled by new men and there would be no necessity for the packers to wish to settle on any basis with their old employés.

Notwithstanding today's failure to bring the contesting parties together in another attempt, it was said tonight, would be made tomorrow to arrange a conference between the packers and the strikers. James H. Walker, a grain broker on the Chicago Board of Trade, is the man who proposes to do what the State Board of Arbitration failed to accomplish. Mr. Walker was in conference tonight with the leaders of the allied trades unions and several of the packers.

At least 1600 new employés were taken into the yards and put to work. A conservative estimate of the number of animals slaughtered today by the different plants placed it at about one-half the amount disposed of under normal conditions.

The following figures were given out by the packers comparing their non-union forces at work today to their total force in numbers:

	On strike.	At work.
Swift & Co.	5435	2992
Armour & Co.	4962	2250
Libby, McNeil & Libby..	2376	785
Nelson Morris & Co....	4100	2390
Schwartzschild & Sulzberger	1524	430
National Packing Co....	4975	3176

Union employés were reported to be coming back to work by officers of the packing companies today, a defection of fifty-one skilled butchers being claimed by the packers. Of these, the entire plants of the National Packing Company claimed 19, Swift & Co. 11, Armour & Co. 13, Nelson Morris & Co. 1.

FIRE AND RIOTING.

[BY THE ASSOCIATED PRESS—A.M.]

CHICAGO, July 27.—Convinced of imminent danger in the situation, as far as available non-union help and capacity of the plants was concerned, the packers had sent out word to shippers to be somewhat more generous with their consignments and as a result the receipts of cattle, hogs and sheep were considerably larger today than had been the rule during the previous days of the strike. There were more men working, according to the packers, and more work for them to do.

Fire broke out in the lard refinery of Swift & Co. and soon gained such headway that every available fire engine in the stockyards district was called out. Rumors of incendiary fires were afloat. Examination, however, apparently showed the cause of the blaze an overheated dynamo. The building was filled with tierces of lard, many of which exploded, spreading the burning grease in every direction. Louis F. Swift directed the firemen in their attempts to reach the blaze. The fire threatened a number of buildings nearby but the firemen managed to keep the flames from spreading.

Thousands of strikers attempted to get near the burning building, but ropes were spread by the police, blocking the streets for three squares away. The contents of the building were said to be valued at $400,000.

To minimize the danger of rioting, should the packing companies attempt to deliver meat to local customers with non-union teamsters, Chief of Police O'Neill has given instructions that all hauling shall be done on Halstead street which will be strongly patrolled.

Nine wagons loaded with meat were sent out from the Schwartschild & Sulzberger plant. The wagons had been repainted, the lettering removed, high sides placed on them and covered with tarpaulins as a disguise. They were escorted from the yards by a dozen policemen who were relieved by another detail to guard them on their way to the north side of the city.

Eight negro strike breakers on the way to work in the stockyards were arrested for carrying concealed weapons.

Stockyard teamsters joined the packing employés today. Seven hundred of the drivers for the packing companies refused to go to work, the teamsters joint council having endorsed the vote to strike and ordered the members of every other local union in Chicago to make no deliveries to the stockyards. Pickets guarded the barns to make sure that no non-union drivers should be employed to take their places.

Practically all the striking butchers were around some of the yards. The men are handling all stock for the independent packers.

MOBBED BY GIRLS.

Kitty English, forewoman in the sewing department of the Swift plant, was mobbed and badly hurt by a crowd of girls strike sympathizers.

As a result of the teamsters' strike, managers of several of the plants took the places of drivers on the wagons and speedily others followed and the army of workers was transported into the yards.

It was stated that the packers at present would make no general attempt to employ non-union teamsters.

Repulsed in an attempt to remove a hanging effigy of John Witrell, who refused to strike, policemen were impelled to draw revolvers before they could disperse a mob of strike sympathizers armed with clubs and baseball bats.

Clarence Hall is the first victim to die as a result of the strike. He was passing on a wagon during a riot near the yards and received a bullet wound.

Joseph V. Haran was found today suffering from several knife wounds. Upon regaining consciousness, he said he had been attacked by strikers.

It is reported that Arthur Meeker and T. J. Conners, representing Armour & Co., have gone to a conference with the State Board of Arbitration relative to another joint conference with representatives of the strikers.

The cattle market today was suspended on account of the fire at the plant of Swift & Co.

One hundred and fifty horseshoers and stablemen struck this afternoon.

A sudden downpour of rain caused crowds to disappear and the tendency toward rioting was checked. The storm saved the life of J. B. Joyce, a negro strike breaker, when a mob which had attacked the man was dispersed.

FREIGHT HANDLERS STRIKE.

[BY THE ASSOCIATED PRESS—P.M.]

CHICAGO, July 27.—Tonight forty freight handlers employed at the stockyards station of the Chicago junction railroad went on a strike. The men said they were unwilling to handle meat turned out by non-union workmen. The strike tonight leaves the packers without an outlet for supplying the city trade unless non-union men can be obtained.

NO SYMPATHETIC STRIKE.

[BY THE ASSOCIATED PRESS—P.M.]

KANSAS CITY, July 27.—There will be no sympathetic strike of the allied trades unions, whose members are employed at the local packing-houses until the men are ordered out by the international union, when, the men say, they will obey the order. This was decided at a meeting of the Central Labor Union at Armourdale tonight, at which all of the allied trades were represented.

MILITIA STILL NEEDED.

GEN. BELL'S OPINION.

[BY THE ASSOCIATED PRESS—A.M.]

DENVER, July 27.—Adjt.-Gen. Sherman M. Bell dissents from the opinion of Gov. James H. Peabody that the Cripple Creek district is sufficiently pacified to justify the withdrawal of the National Guard, which was done last night by the Governor's order.

"The troops have been protecting non-union men and their friends against other citizens," said Gen. Bell, "and I look for a clash now that military rule is ended."

"I have called off the militia," said Gov. Peabody. "Now let the unions do the proper thing and call off the strike. We can then submit our differences to the people at the polls and let them decide at the next election who is right."

Replying to Gov. Peabody's suggestion that the unions should call off the strike, William D. Haywood, secretary-treasurer of the Western Federation of Miners, said today:

"The calling off of the military by Gov. Peabody has not the slightest logical bearing upon the proposition to call off the strike. We have not been striking against the use of the militia, although it has been hired by the mine operators for use against the union in the strike. Our logical contentions were and still remain for the establishment of the right to organize, to prevent unjust discrimination against members of the Western Federation of Miners and to establish the eight-hour day."

MALTREATED AT VICTOR.

[BY THE ASSOCIATED PRESS—A.M.]

COLORADO SPRINGS, July 27.—William Amole, a former watchman at the Portland mine, who was arrested in connection with the alleged conspiracy of the mechanical force on that property to walk out in a body, thereby closing the mine, has arrived here in an exhausted condition and tells a story of alleged maltreatment at Victor. He says that after his release by the military board at Victor he was set upon by four masked men, beaten and robbed of $25. His back bears a number of red welts where a heavy horsewhip was laid across it.

Amole has been in the employ of the Portland Company as watchman at the mine several years. He was not a member of the union. He was run out of Victor at the time the raid was made on the engineers at the Portland by the military.

OBITUARY.

John Rogers.

NEW HAVEN (Ct.) July 27.—John Rogers, the sculptor, is dead at his summer home in New Canaan, Ct., after a long illness from creeping paralysis, aged 75.

Fifth Semi-Annual Tailoring Sale

Trouser Sale.

Our semi-annual clean up in tailoring department. All trouserings made up with our customary care as follows—

$8.00 trousers $5.00
$9.00 trousers $6.00
$10.00 trousers $7.00
$12.00 trousers $8.00

Your choice of any summer suiting in stock made up at $5.00 reduction from original prices.

F. B. Silverwood
221 S. Spring St.

Cooling Prices For a Hot Day.

Thermometers $1.75 Boiled down to	$1.00
Ginger Ale Bottle Holders $2.25. Boiled down to	$1.50
Wine Coolers $12.00 Boiled down to	$7.25
Beer Steins $1.75 Boiled down to	$1.10
Souvenir Cups $1.00 Boiled down to	50c

S. NORDLINGER
Gold and Silversmith
109 So. Spring St.

GETS POPE'S NOTE.

Reply of the Holy See to Latest Note of France on Its Way to Paris.

[BY THE ASSOCIATED PRESS—P.M.]

ROME, July 27.—[By Atlantic Cable.] The reply of the Holy See to the latest note of the French government was handed to the French representative yesterday and is now on its way to Paris, where it is expected to arrive tomorrow evening. Although there are many conjectures as to the nature of the reply, nothing official regarding it has been given out.

It is said that the departure of Bishop Nordes of Dijon from Paris at the summons of the Vatican was entirely without the authorization of the French government.

No answer, it is said, will be made to the papal communication before the meeting of the French Council of Ministers, which will take place on July 29.

SERIOUS AGGRAVATION.

[BY THE ASSOCIATED PRESS—P.M.]

PARIS, July 27.—The departure of Bishop Nordez, who was ordered to Rome, is regarded in official quarters to be a serious aggravation of the conflict between France and the Vatican.

President Loubet will possibly preside at the Council of Ministers Friday next, having postponed his departure for his country house on this account.

TOO MUCH GLACIAL ICE.

TACOMA, (Wash.) July 27.—[Exclusive Dispatch.] A dispatch from Valdez says navigation in Glacier Bay has become a thing of the past. The discharge of glacial ice from the Muir and other glaciers has become so heavy that the captains of Alaskian vessels are fearful of disaster if they endeavor to cruise close to the face of Muir glacier. Several vessels have undertaken to enter Glacier Bay this summer, but have been forced back into Icy Straits. Glacier Bay appears to be a solid pack of jagged icebergs, extending far out into the straits.

The steamship Roanoke, carrying a large party of excursionists was caught in the midst of hundreds of icebergs and compelled to reënter Icy Straits without getting into Glacier Bay. The ice pack closed solid in Cross Sound, and both officers and passengers of the Roanoke were glad to get safely away. Muir Glacier is 28 miles from Glacier Bay. In future, tourists desiring a close view of Muir Glacier must journey overland.

WALBRIDGE NOMINATED.

ST. JOSEPH, July 27.—Cyrus P. Walbridge of St. Louis was nominated for Governor tonight on the first ballot taken by the convention. He polled 522 votes out of a total of 765. John C. McKinley polled 151½, J. H. Bothwell 104½, Leo Rassieur 45. The convention adjourned until 9:30 o'clock tomorrow morning without making further nominations.

ATTEMPTED HOLD-UP.

This morning at 12:30 o'clock an unsuccessful attempt at hold-up was made in Long Beach. While Mr. Parks, proprietor of a new ice cream parlor, was walking home with his wife, three burly men stopped them on East Ocean avenue, between American and Pine, and demanded their money. Mr. and Mrs. Parks, who had over $100 with them, escaped by rushing into a hotel near by, and the police are looking for the would-be robbers.

"FATHER OF SENATE" HAS PRAISE FOR BARD.

[BY DIRECT WIRE TO THE TIMES.]

WASHINGTON, July 27.—[Exclusive Dispatch.] On page 137 of the Congressional Directory there is a list of United States Senators headed "Continuous Service of Senators." The name of Hon. William B. Allison of Iowa heads that list. He has served continuously in the Senate longer than any other man now in that body. He had a seat in the United States Senate March 4, 1873, has been there ever since, and his present term will not expire till 1909.

This wonderful man, keen and vigorous, commands more general influence in the United States Senate than does anybody else on practical questions. His position at the head of the Appropriations Committee entitles him to great respect, but aside from his committee positions, aside from his great length of service, his judgment commands confidence because of his amazing acumen and judgment of men and affairs.

Some days ago these dispatches contained a brief statement by Senator George F. Hoar of Massachusetts as to the standing of Senator Bard in the United States Senate. To that statement from the great Massachusetts Senator may now be added a brief statement from Allison, and those who are familiar with the statesmen of their country will say that the statements which these two great men have seen fit to make about Senator Bard's standing, as achieved in ore bright term, are from men whose character is such that it would be impossible for any Senator to receive indorsements from higher sources. Here is what Senator Allison says:

"It gives me pleasure to state unhesitatingly that Senator Bard has achieved a high place among his colleagues in the Senate. He is regarded as a painstaking, industrious and conscientious Senator, having always the interests of the Pacific Coast in mind. Of course I know nothing of the details of the situation in California, but I am glad to speak as I do of the merits of Senator Bard."

That statement from Senator Allison means more than ten columns of eulogy would mean from most men.

When Senator Allison, the "Father of the Senate," says that he "states unhesitatingly that Senator Bard has achieved a high place among his colleagues in the Senate," it means that the man of all men most qualified to speak has said what he means.

DEMOCRATS CAN'T AGREE.

[BY THE ASSOCIATED PRESS—P.M.]

ST. JOSEPH (Mo.) July 27.—After taking 450 ballots, the Fourth Missouri District Democratic Congress Convention tonight adjourned without making a nomination. Congressman C. F. Cochran of St. Joseph had 46 votes, Francis Wilson 35 and C. F. Booher 31.

The Broadway Department Store
Broadway, cor. Fourth Los Angeles. Under the Same Management

Employees' Vacations
Our employees, beside getting a weekly half holiday during the summer months, are given a week's vacation at full pay. This applies to all employees with a year's service to their credit.

Store Closes Today at 1 O'clock Employees' Weekly Half Holiday

Half Price Sale from 8 O'clock till the Closing Hour

Dimes and Dollars Have a Double Purchasing Power This Morning.

Men's Summer Coats 15c
This morning we offer a lot of men's summer coats made from wash materials, finished with outside pockets, a good range of sizes; these make excellent office coats; a decided bargain at 50c; as an inducement for Thursday morning trading we offer these coats, while they last, each 15c.

25c Straw Hats For Men and Boys 10c each
A lot of odds and ends of straw hats, sizes and shapes for both men and boys; all of them good 25c values and some worth more; this morning, each 10c.

Boys' Wash Suits 55c
Regular Prices Up to $1.50
A Good Assortment of Sizes
Boys' wash suits, made from madras cloths and percales, pretty colors and neat patterns, large sailor collars prettily trimmed, separate shields with silk embroidered ornaments, a good range of sizes; suits regularly priced at $1.50; choice this morning, per suit 55c.

Boys' $1.00 Sweaters 39c
Boys's jersey sweaters, summer weight, some in plain colors, others of fancy stripes; a lot manufacturers' samples actually worth $1.00 each; all sizes from 18 to 34; this morning, each 39c.

Shirt Waist Suits $1.48
Actual Value $2.98.....
Pretty shirt waist suits, of black duck that will wash well; others of white lawn and madras cloth with polka dots, stripes and fancy figures; plaited waists set off with large pearl buttons; plain skirts of good width; excellent assortment of sizes; $2.98 values; this morning per suit $1.48.

98c Shirt Waists 49c
Pretty shirt waists, some of white lawn; others in pretty figured lawns; still others of fancy striped percale; there's a variety of pleasing styles to choose from; some of them prettily trimmed with bands of insertion and tucks and plaits; all sizes; actual 98c value; this morning each 49c.

$1.98 Shirt Waists 98c
A handsome collection of women's shirt waists; made from pretty percales and good quality madras cloths; stylish colors; neat patterns; excellent models, all well finished; and a complete range of sizes; regular $1.98 value; this morning, each 98c.

The Very Best Embroideries Ever Offered in Los Angeles at the price 10c
Actual 50c Values, Widths up to 14 inches
Pretty embroideries always appeal to the feminine fancy, but a limited purse oftimes stands in the way of gratifying the desire. Here's an offering that will overcome that very common obstacle. Rich embroideries on swiss, nainsook and cambric in the daintiest imaginable patterns in either open work or solid effects; scroll, floral, geometrical and Irish point designs in widths up to 14 inches; both edges and insertions in the collection. Many of these are actually worth 50c and they are all new fresh goods. This morning at our Bargain Center with no limit, and plenty of sales-people to serve you, per yd. 10c. No telephone orders.

Parasols and Sun Shades at Half
This morning you can choose from the best selected stock of parasols and sun shades in Los Angeles at exactly half the marked price. New styles, many novelties that cannot be found elsewhere—none reserved everything goes; any of them for just half what they are marked.

Wanted Notions At Half Price
Coat's darning cotton, black, white or colors; worth 2½c; this morning per spool..... 1c
Safety pins, 1 dozen assorted sizes to the card; worth 5c, this morning per card..... 2c
Hump hook and eyes; black or white; all sizes; worth 2½c; this morning per card..... 1c
Thimbles of German silver, brass or steel; all sizes; 5c ones this morning, each..... 2c
Hose supporters with belt; sizes for women; black and all colors; regular price 15c; this morning, per pair..... 10c
White pearl buttons; good clear pearl; all sizes; cheap at 5c; this morning, per dozen..... 2½c

$1.00 Black Taffeta Silk 49c Yd
36-inch black taffeta silk; soft lustrous quality that will give satisfactory wear; an excellent material for separate skirts, coats, shirt waist suits, etc.; only about 400 yards in the lot; sterling value at $1.00; this morning, per yard, 49c.

98c All Wool Dress Goods 39c
Printed all wool albatross, henriettas and challies; light, medium and dark grounds with small dots and floral designs in contrasting colors; a splendid assortment of colors and patterns to choose from; these are strictly all wool material 30 and 32 inches wide; they sell regularly at 98c, this morning, per yard, 39c.

49c All Wool Black Goods 25c
All wool whip cord serges with the dust proof mohair finish; 44 inches wide; deep rich black; an excellent material for beach skirts and bathing suits; regular price 49c; this morning, per yard, 25c.

Popular Sheet Music Two Sheets For 25c
Published to Sell at 50c
Here's an opportunity to get some of the latest compositions of instrumental and vocal music at less than half price; "Dora" a popular new song; "Funny Folks" a poupular instrumental composition; "Moon Moths" a new schottische and "Sun Set" a waltz that is recent. These are all published to sell at 50c. Our regular cut prices are 23c and 27c. this morning two copies of any of the above titles for 25c.

Basement Bargains
Remember the Store Closes at One O'clock
Good toilet paper, fair size rolls, better than you usually get at 5c; this morning 12 rolls for..... 25c
Fancy lace shelf paper, 10-yd. pieces, all colors, worth 5c; this morning, per piece..... 2½c
Good plated tea spoons, set of 6; worth 15c; this morning, set..... 7½c
Asbestos stove mats; the sort that always sells at 5c; this morning, each..... 2½c
Coat, cape or skirt hangers, made from wood with wire hooks; cheap at 5c; this morning, each 2½c
Glazed jardinieres, 6-in. size, pretty colors; worth 25c; this morning, each 10c

Enameled Ware of All Sorts 25c
Big Pieces that You Want. Regular Prices Up to $1.00
This morning we offer a lot of odd pieces of high grade enameled ware; some few of them are marked and chipped, other pieces perfect; in the lot you will find large covered Berlin sauce pans, double rice boilers, 6 and 8-quart kettles, big dish pans, stove pans and other kitchen articles of enameled ware too numerous to mention; many of these pieces actually worth $1.00; come early and get first choice; this morning, while they last, choice 25c.

SOLDIERS' ENDURANCE TEST.

DUBLIN (Ind.) July 27.—[Exclusive Dispatch.] A test of endurance between soldiers of America and France is being made in a rather unique manner. Three soldiers of each country are now on their way from Washington afoot to St. Louis. They are dressed in regulation field uniforms such as they would wear if on a long march. The Americans passed through this place this afternoon and are making good progress, their average being about thirty miles a day. They are 300 miles ahead of the Frenchmen and are taking it easy now. They will arrive at St. Louis in about ten days.

NEIL MAKES HOT FIGHT.

McGovern Almost Out in the Sixth Round.

Californian's Nose and Left Cheek Lose Blood.

Sweet Marie's Straight Heats. No Chicago Tennis.

[BY THE ASSOCIATED PRESS—P.M.]

PHILADELPHIA, July 27.—Frankie Neil of San Francisco, the bantamweight champion of the world, clearly outfought Hughey McGovern of Brooklyn at the National Athletic Club tonight. The fight throughout was the most vicious ever witnessed in Philadelphia between little men. There was scarcely a second during the six rounds that the boys were not in action. At the close of the sixth round, McGovern was almost out and was hanging onto Neil to avoid punishment.

McGovern drew blood from the Californian's nose in the second round and opened a gash in his left cheek in the succeeding round. Neil cut a gash in McGovern's cheek in the fifth round, and toward the close of the round McGovern was very shaky on his feet. Neil's seconds were Bobby Deady, Johnny Loftus, "Kid" Howard and Tim Callahan, while Sam Harris, Danny Dougherty, Whitey Lester and Joe Humphreys looked after McGovern. Both boys were under the required weight of 118 pounds.

Round one—Neil rushed, and landed a left on the wind and brought his glove up to the jaw. McGovern countered with a light left to the wind, and then the boys clinched. In the breakaway Neil drove his left to the wind and McGovern landed on the jaw. McGovern uppercut to the chin, but Neil straightened the Brooklyn lad up with a left to the chin. McGovern drove a right to the face, and then backed away. Neil rushed in with left and right to the face, and McGovern covered up. As the gong souned, Neil drove a hard left and right to the jaw.

Round two—Both boys rushed to the center of the ring and began to pummel each other in a vicious manner. Neil was the first to land. He drove a left to the face, and in the breakaway put his right to the wind. McGovern uppercut with his right, and they clinched. McGovern sent a pretty right to the jaw, but Neil smiled and winked at his father, who was standing in his corner. Neil landed a hard left to the jaw, and they clinched. McGovern uppercut as they broke away, and Neil drove his right to the stomach before McGovern could get away. They clinched, and when McGovern stepped back he received a vicious right to the wind. McGovern rushed, but was met with a straight left. He rushed again, and landed hard right to the jaw, which shook Neil's head. They were clinching at the bell.

Round Three—Neil rushed, and landed a left to the face and missed a similar blow a second later. McGovern drove his right to the jaw and left to the wind. Neil rushed in, and while hanging with his head on McGovern's shoulder, uppercut the latter three times in succession without a return. This method of fighting seemed to disconcert McGovern, and his endeavors to cover when Neil was fighting in this way were futile. McGovern drove a left to the wind as they broke ground and missed a right for the jaw. Neil stepped in with a hard left counter, which drove McGovern's head back.

Round Four—Neil rushed, and landed left and right to the face. McGovern uppercut with a vicious right and they clinched. In the breakaway, Neil landed a left uppercut to the jaw and a right to the heart. McGovern kept right after Neil, but nearly all of his rushes were wild. Neil landed a hard left to the ear, and sent two rights to the jaw without a return. Neil's superiority was very apparent in this round and when the gong sounded McGovern was shaky.

Round Five—Neil sent three lefts to the jaw, which shook McGovern. The latter came back with a hard fight to the wind and a left hook to the neck. Neil drove a left to the jaw and a right to the ear. McGovern missed a hard right swing which carried him half way across the ring. Before he could get set, Neil was in with a left to the chin. McGovern missed a right and left for the head, and they rushed to a clinch, Neil keeping jabbing McGovern as they broke away, and had the latter's face as red as a lobster. Both boys were tired when the gong sounded, Neil from his exertions in trying to knock McGovern out and the latter from the awful punishment he was receiving.

Round Six—Both boys came up quickly, and Neil again drove his left to the wind. They clinched and Neil looked over McGovern's shoulder and said to Terry, the latter's brother: "He's a hard kid, Terry."

When they broke away, Neil rushed McGovern across the ring and landed left and right to the jaw. McGovern got in a good right to the wind and left to the ear, but Neil only shook his head and rushed in with a terrible right to the wind. McGovern's hands dropped to his waist, and Neil sent in a stiff left to the jaw. Neil had McGovern in a neutral corner hanging on to avoid punishment as the gong rang.

GRAND CIRCUIT RACING.

MARIE'S THREE STRAIGHT.

[BY THE ASSOCIATED PRESS—P.M.]

DETROIT (Mich.) July 27.—Rain threatened seriously to interfere with the third day's grand circuit racing at the Grosse Pointe track today. The first event was delayed half an hour and then the programme was started with a drizzling rain falling. The weather cleared, however, and the 8000 persons in attendance saw three favorites finish first and Lou Dillon break the track record of 2:05 by one second. Lou Dillon made the first quarter in 30¼, the half in 1:01, and the three-quarters in 1:22½. Summary:

2:09-class pacing, purse $2000, 2 in 3 heats: John M. won two straight heats in 2:07, 2:06¼. King Direct, Gallagher, Al Bock and Red Bird also started.

2:14-class trotting, purse $1500, 2 in 5 heats: Sweet Marie won three straight heats in 2:10, 2:10¼, 2:10¼. Angelia, Wild Wulton and five others also started.

2:10-class trotting, purse $1500, 2 in 3 heats: Dr. Strong won the second and third heats in 2:09¼, 2:10¼. Judge Green won the first heat in 2:09. The Roman and six others also started.

2:25-class pacing, purse $1500, 3 in 5 heats: Eudora won three straight heats in 2:10¾, 2:13¾, 2:12¼. McEuric, Joe Grattan and four others also started.

[Sweet Marie is owned here by William Garland and formerly belonged to Milo M. Potter. She has trotted many times at Agricultural Park, and is well known to all local harness horsemen.]

Rain Prevents Tennis Play.

CHICAGO, July 27.—[Exclusive Dispatch.] Rain caused a postponement of tennis play here today.

TRY ONE BOTTLE

of Hostetter's Stomach Bitters and give it a chance to demonstrate its ability to restore your appetite, stimulate the liver, strengthen the stomach and keep the bowels open. You'll be pleased with the result. Thousands have found this true.

Hostetter's Stomach Bitters, with its 50 years' record of cures to back it is far in advance of all other stomach remedies as a cure for Indigestion, Sleeplessness, Sour Stomach, Biliousness, Weak Kidneys, Dyspepsia or Malarial Fever.

Weak and Nervous Women will also derive great benefit from a few doses of the Bitters. We urge a fair trial.

HE LOWE GAS SCRAP ENDING.

e to be Argued Thursday of Coming Week.

tempt of Company to Steal Big Franchise.

y Making Best Fight All Along the Line.

he last phase of the attempt of the ependent Gas Company to encroach n the rights of the people, which been going on the last day or two Judge Conrey's court has ended so as hearing testimony is concerned. August 4 the case will be argued, then taken under advisement.

here is a grim humor about all this test on the part of the Independent pany, and the name very well in- tes its mode of doing things. The ependent Gas Company, since its in- tion, has been independent of all raint and has taken cognizance of law only to break it.

he suit before Judge Conrey was the nature of quo warranto pro- dings brought in the name of the ple of the State of California against company for laying pipes, mains, for the purpose of distributing gas heat and power purposes.

tripping the matter of all techni- ity the status is merely this: The provides for the sale of franchises lay pipes and mains for the con- ance and distribution of gas for t and power purposes, while the te Constitution provides that any pany may lay pipes and mains for conveyance and distribution of gas illuminating purposes. On its face of this is plain enough, so plain t he who runs may read. But the ependent Gas Company is out to ke the money, and so it has distrit- d gas not only for illuminating pur- es, but also for heat and power rposes, thus breaking the law.

he Independent people have taken stand that the State Constitution sn't mean just what it says; that at it really means is that any com- y may distribute gas and the pu- ns may do just what they want with To this contention objection was en by the people and the quo war- nto proceeding was initiated to have s matter determined.

Three other suits are pending against Independent Gas Company at the sent time, in addition to the pro- ding already adverted to as being in urse of trial before Judge Conrey. There is a civil suit instituted by city to recover from the company out $1400, being the amount of tax posed by the city for carrying on the siness of distributing gas for heat, wer or illuminating purposes. Just y the Independent Gas Company ould want to evade this city tax save at it is "independent" and prefers go its own happy-go-lucky way, may be known until the matter comes trial.

There is also a criminal proceeding nding wherein the company was osecuted for engaging in a business thout having first obtained a license. this prosecution the defendant was und guilty, but the case was ap- aled and is now in the Supreme urt.

Another criminal proceeding, charg- g the defendant with the erection d maintenance of gas works outside a certain defined district, resulted iversely to the Independent company, and has meandered in and out until the matter is now understood to be somewhere in the vicinity of the United States Supreme Court.

Quite frequently during these several hearings in court, as well as on occasions before the Board of Supervisors, the attorneys for the Independent company have by inuendo as well as by more direct methods alluded to the vast benefits that have accrued to the people at large since the establishment of the gas plant in the Arroyo Seco. Not the least of these, they say, has been the reduction of the price of gas throughout the city of Los Angeles, and this has been repeated so often and with such appearance of truthfulness that not a few people have gulped down the falsification and accepted it at its face value. And yet any careful rate payer in the city who keeps his receipts, knows that the statement is absolutely false.

Without throwing any bouquets at the Los Angeles Gas and Lighting Company it may be stated that during a long series of years the trend of the charges for gas made to the public has been steadily downward. Up to December 1, 1889, the price per thousand feet was $2.50, and from that time on the price at any given period may be seen by glancing at the following tabulated statement:

	Per 1000 feet.
December 1, 1889	$2.25
March 1, 1890	2.00
July 1, 1895	1.90
July 1, 1896	1.75
July 1, 1898	1.75
January 1, 1900	1.60
July 1, 1900	1.50
July 1, 1901	1.25
January 1, 1902	1.00
October 1, 1902	.95

The Los Angeles Independent Gas Company incorporated November 22, 1902, and just where and how it did or could bring any pressure, either direct or indirect, to bear so that the people enjoyed a reduction of the rate is not at all apparent. Indeed, since the company got down to business only one reduction in the price of gas has been made and that amounting to only 5 cents on the 1000.

In the near future the Supervisors are credited with the intention to pass an ordinance prohibiting the carrying on of a gas works in the Arroyo. An ordinance of that character failed to stand the fire of the Supreme Court, but only because the Supreme Court changed its usual rule in passing upon the validity of an ordinance.

Since the first petition was filed, protesting against permitting the gas works to be maintained in the Arroyo, the list of protestants has increased and multiplied. In the first instance, it was claimed that Prof. Lowe had devised a new process for manufacturing gas, that it could not prove a nuisance in any way, and that neither smoke or odor would be perceptible. On that representation many people were not averse to the establishment of the gas works.

But now protestants claim that the new process is not a bit better than the old and that smoke and soot decorate the landscape. The chimney of the works is just about level with the surrounding houses, and the smoke drifts into open windows, while the soot is blown around to the serious inconvenience of the residents.

OUR FINE SHOWING.

Wiggins Makes a Report on Southern California Exhibits at St. Louis Fair.

At the meeting of the board of directors of the Chamber of Commerce yesterday the Federal Bank of Los Angeles and all of its officers were elected members of the chamber. Other members elected were: E. T. Siderstrom, Smith & Shurtleff Company, Southwestern Glass Manufacturing Company.

The first full report by Secretary Wiggins, who is in St. Louis as one of the California commissioners to the World's Fair, on the great Southern California exhibit that has been installed there, was read before the Board. He says in part:

"I have refrained from making any report of the installation of the Los Angeles-county exhibit at the Louisiana Purchase Exposition until I could announce its completion. Today I am able to say that all the features connected with the county display are in place and that the comparison is one that reflects credit to the county, the Chamber of Commerce and Mr. Wilson, who has been so strenuously engaged in its installation.

"Our main feature in the Agricultural building is a work of art and an ornament to the whole exposition; everything connected with it is new, unique, out of the ordinary and is devoid of repetition and surplus. The articles contained therein have been carefully selected and make a representative exhibit of the products of the whole county without producing an impression that any one product supercedes the other.

"The feature is a tower, some forty feet in height, with a base extension from north to south, a distance of twelve feet in each direction, forming an arcade; surmounting both tower and arcade are the products in glass; the posts and beams, forming the arcade, are covered with green velvet outlined with oranges and hanging between each two posts is a peanut portiere draped gracefully back over French plate-glass show cases wherein are exhibited our more delicate products such as citron of commerce, crystalized rose leaves, dried fruits, our most prominent nut products, ostrich feathers, etc.

"The floor of the arcade is covered with a handsome green velvet carpet, making a combination that does not exist in any other section and creating an impression that will be lasting and profitable.

"This exhibit occupies the central space in the California section, where it is impossible to escape the eye of all those who visit the building.

"At the recent opening President Francis remarked to Director Skiff that whoever installed the exhibit in front of them, referring to the Los Angeles exhibit, thoroughly understood his business. Mr. Skiff remarked that of all the expositions he had ever attended and of those in which he had taken part, this exhibit was the finest for its character he had ever seen. As Mr. Skiff is an authority on such matters, we feel highly complimented and easily forget all the trials and tribulations we passed through in its erection.

"In our share of the exhibit in the Horticultural building, which, by the way, stands at the head of the list in quantity, quality and arrangement, we contribute more to the nut feature, the citrus exhibit and the apple display than does any other section in the State. The latter display is a surprise to all of us; as we are showing today as fine a variety of apples as any of the older States; the qualities are equal to any. This display, if nothing happens to prevent, will be maintained until the next apple season."

Mr. Wiggins goes on to review the arrangement of the various products on exhibition from Los Angeles county, paying especial compliment to the mining and manufacture displays; and then takes up the fine showing made by Orange, Santa Barbara, Ventura, San Diego, San Bernardino and Riverside counties.

Mr. Wiggins takes occasion to pay tribute to the ability and sterling qualities displayed by Charles Wilson, who superintended the installation of the exhibit which has proved such a success.

In closing, Mr. Wiggins says: "After having passed through so many trials and tribulations incident to the installation of this extensive exhibit, we feel more than compensated by the complimentary reference made to the success of our efforts in placing before the public one of the most attractive displays the State has ever shown, although we have had but one-third of the amount of money used in the Chicago World's Fair. The benefits of this exhibit are in evidence daily; as we have authentic information from the railroad authorities that many people are en route to California on the strength of our showing. One party of twenty left yesterday for Los Angeles. Inquiries are multiplying for information relative to the various sections of the State, and we hope so to increase the interest in our departments with the ultimate result of showing that the money spent in participating in this, the greatest exposition ever placed before the American public, has not been in vain.

"We are keeping open house at the State building from early morn until late at night. It is in the receiving that Mrs. Filcher and Mrs. Wiggins extend the glad hand to numerous visitors and have gained the reputation of being the most active hostesses on the grounds; they are at their work early and late and never seem to tire. We argue that the reputation of California was largely made by the hospitable manner in which many people have been received at her exhibits and that it is due the State that the same treatment be given the public here as at other expositions and at home.

"I wish to add in conclusion that I am fully confident that the amount of money contributed by the Supervisors of the county will be sufficient to carry us through to the close."

The chamber is looking for especially fine specimens of fruits and vegetables to forward to the exposition, and will be glad to receive contributions of such from growers.

The Navy Department has directed that the cruiser Chicago be placed in commission at the Boston navy yard August 15 to prepare for a cruise to the Pacific, where she is to relieve the cruiser New York as the flagship of Rear-Admiral Goodrich, commander-in-chief of the Pacific squadron. Capt. Edwin K. Moore will command the Chicago.

BORING DRILL HOLES FOR WELCOME SEWER.

RESIDENTS of Pico Heights and the extreme southwest section of the city are gratified to witness the beginning of a work long desired, that of providing these parts of the city with sewer service.

About two weeks ago the Riggle Company began for the city a series of drill holes at various points along the proposed sewer line, so that it might be accurately determined just what strata must be passed through in building the great outlet for the territories mentioned.

The first hole was drilled at a point about one hundred feet west of Pico street, on Arlington street, and this was put down to a depth of fifty feet. The next one was about the same distance from Washington street, on Arlington street, and this was made sixty feet in depth. At present the drillers are working on Arlington street at a point only a few feet north of West Adams, and this hole will reach the seventy-foot level.

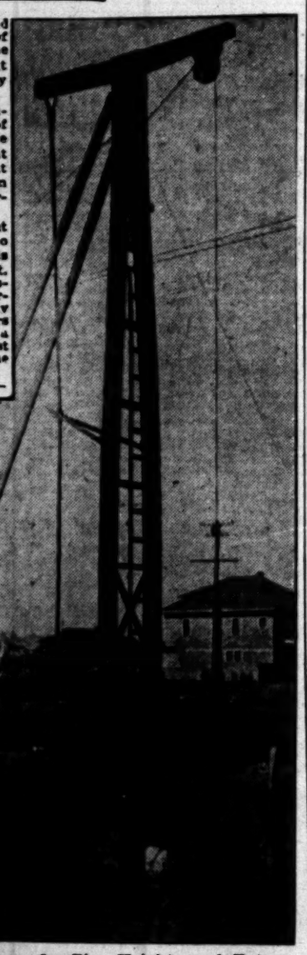

Drilling for Proposed Main Sewer for Pico Heights and Extreme Southwestern Section of the City.

This will be the highest point along the sewer, as from there it will drop to connect with the main outfall. The two enterprises will be carried on at the same time.

This proposed Arlington-street sewer is designed to carry the sewage from all the Pico Heights district, and as a large part of that territory north of Tenth street lies low, compared with the West Adams district it is necessary to have the main sewer at such a depth to give the proper drainage.

The vast increase in the number of residences in both the Pico Heights and the West Adams districts makes this proposed main sewer a matter of grave importance, and for that reason the work of the drillers is noted with interest by many householders.

NOT A PATENT MEDICINE.

Hyomei, the Guaranteed Catarrh Cures Prescribed by Physicians.

No one should confound Hyomei with patent medicines that are advertised to cure catarrh. It is as far superior to them all as the diamond is more valuable than cheap glass. Their composition is secret, but Hyomei gives its formula to all reputable physicians.

Its base is the valuable eucalyptus oil, famous for its antiseptic qualities. This is combined with aromatic and healing gums and balsams, making a pure liquid which, when used in the Hyomei pocket inhaler, fills the air you breathe with germ-killing, disease destroying and healing powers that restore health to every part of the throat, nose and lungs.

Is it not foolish to try and cure catarrh by swallowing tablets or liquids? The only natural way to cure this disease and all other diseases of the respiratory organs is to breathe Hyomei.

This treatment has been so successful, curing 99 per cent. of all who have used it, that Hyomei is now sold by The Sun Drug Co. under an absolute guarantee to refund the money if it does not cure. You run no risk whatever in buying Hyomei. If it did not possess unusual powers to cure, it could not be sold upon this plan.

The complete Hyomei outfit costs $1 and comprises a hard rubber inhaler, a bottle of Hyomei and a dropper. The inhaler will last a lifetime; and additional bottles of Hyomei can be obtained for 50 cents.

$8.90

Mens Summer Suits

Worth $12.50, $15.00, $18.00, $20.00 and $25.00

The choice of our entire stock of the finest Summer Suits for men shown in Los Angeles this season. Every suit has been made to our special order for the very highest class of trade--the materials are specially selected homespuns, worsteds, cheviots, wool crashes and tweeds in all the swellest brown and gray mixtures.

No such assortment or values for the money have ever been offered in Los Angeles. We hope to close out the entire stock within a few days, the first to come will of course get the best of the suits. See the window display; an elegant suit of clothes at the price of a linen duster, can you afford to pass it?

Lowman & Co.

131 South Spring Street

HF The Mark of Good Clothes. Know Us for Best Values.

1/2 PRICE

Boys' Wash Suits.

In order to close out the balance of our Boys' Wash Suits, and do it on the rush, we say one-half price.

750 Suits to Sell

Consisting of Sailor Suits, Buster Brown and Russian Blouses. Plain White, Striped and Checked Suits.

REGULAR PRICES $1.00 TO $5.00.

Now 50c to $2.50.

(*Telephone orders from our regular customers will be filled promptly.*)

Midget Ties in big variety for ladies' or boys' use. Regular price 25c. Now 10c.

Kimona Square Kerchiefs. New lot of choice patterns. Just in. 3 for 25c.

Harris & Frank London Clothing Co.

117 to 125 NORTH SPRING STREET

At the Silverwood Broadway Store.

Men's Two Piece Suits $6.75.

Regular $12.00 Styles.

The fact that these suits comply with our customary high requirements is about the only thing most men will want to know about them.

They comprise a small lot which arrived nearly a month behind time. Cleverly made of clever materials and suitable alike for outing and business. Do you quite realize what an opportunity this means? An attractive, stylish, ready-tailored suit for $6.75. Nearly half the lot already sold since Monday.

All other two piece suits at 25 per cent. off. ON SALE AT BROADWAY STORE.

F. B. SILVERWOOD, COR. BROADWAY AND SIXTH ST.

National Electric Automobiles

Combine style, durability, speed and long mileage. They are QUIET, ODORLESS and SIMPLE.

The National is the best Electric Automobile made in the world. If you are interested in an Electric, do not purchase until you have investigated the NATIONAL.

"THEY GO THE ROUTE."

Western Motor Car Company, SOLE AGENTS.

730 S. Spring St. Los Angeles.

EARLE C. ANTHONY, Manager. ROY P. HILLMAN, Secretary.

Duffy's Pure Malt Whiskey

If you wish to keep young, strong, and vigorous and have on your cheeks the glow of perfect health take DUFFY'S PURE MALT WHISKEY REGULARLY, and take no other medicine.

Sold by all druggists and grocers or direct $1.00 a bottle.

Your Nerves

Furnish the motive power of the entire body. Dr. Miles' Nervine will keep the nerves strong and healthy or restore their strength if weakened. Sold on guarantee. Write for free book on nervous diseases.

DR. MILES MEDICAL CO., Elkhart, Ind.

ROYAL Baking Powder

Absolutely Pure.

Made from Pure Grape Cream of Tartar.

NEVER $3.00

$2.50 Hat Store!

LA TOUCHE'S, 256 S. BROADWAY

FURS Made to order and stored.

D. BONOFF, Furrier, No. 313 South Broadway.

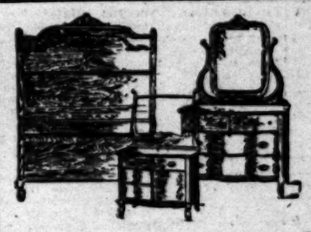

Why Delay

Purchasing your

Furniture and Carpets

When we are offering high-grade goods at such tremendous reductions?

Here are a few prices that only serve as an index to the many special values to be found in our store.

BEDROOM SUITS $16.50 to $100

OAK DRESSERS - - $11.00 to $50.00

Don't miss this week of close selling.

J. T. Martin

334-36 So. Spring St.

LOCAL POLITICS.

CAUCUSES FOR CONGRESSMAN.

Held Last Night in Outside Precincts of District.

Will be no Caucuses for the Assembly Primaries.

Contest for Senator Will be Fought at Polls.

Republican caucuses were last night held in many of the country precincts Assembly districts wholly or partly side of the cities of Los Angeles and sadena, for the purpose of starting motion the complicated machinery ich will finally evolve a Republican minee for the Seventh Congress Dis- ct.

Delegates chosen last night will et in Assembly conventions in their spective districts at 11 o'clock Sat- day morning and nominate as many themselves as the election law al- s to attend the Congress District nvention to be held in the rooms of Republican League of Los Angeles 1 o'clock on the morning of August re they will meet other dele- s chosen from the cities of Los s and Pasadena, ninety-eight in l, to proceed to nominate a Repub- n candidate for Congress.

ch successive step must be taken r as outlined here. Provision is e for it in the primary election w of the State and to cut out one or more tittle would lose the nomi- e his right to a place on the printed ket.

Much interest was manifested in caucuses, and there were no con- sts.

The proportion of delegates allotted the country precincts in the differ- districts was as follows: Sixty- nth Assembly District, 32; Sixty- ird District, 87; Sixty-ninth Dis- ct, 62; Seventieth District, 58; Sev- ty-fourth District, 48.

The caucuses in the city precincts of the sembly districts wholly or partly in the cities of Los Angeles and sadena will be held Friday, August at 8 o'clock p.m. The delegates e nominated will appear as the lar caucus nominees to be voted at the primary election on Au- st 9.

Among the caucus delegates chosen last night were the following:

Soldiers' Home, Precinct 1, Robert Hart, Winthrop Dyer, Michael Nash, John Stanley, A. R. Earl, Tim- thy Sullivan, Alfred McAllister; Pre- nct 2, J. H. Bobbings, W. E. Mitch- ll, Frank McCourt, William Milli- n, J. H. Young; Precinct 3, R. Green, H. Handlin, C. A. Johnson, Wil- m Sampson, S. A. Stevens, Frank ain; Precinct 4, E. P. Clark, Abner Johnson, William Newman, Thomas ones, William W. Root, T. J. Stew- rt; Precinct 5, A. B. Bailey, George Isenberg, J. W. Holt, L. C. McMa- on, George W. Davison; Precinct 6, . French, Isaac Gotchey, A. S. Isidors—P. C. Daniels, John A. ell, M. B. Hawkins, J. H. Wamsley, . R. McNair.

Inglewood—J. D. Meonis, P. H. Mac- ay.

Long Beach—Precinct 1, G. G. Jones, . Haseltine; Precinct 2, J. G. Par- r, W. H. Wilson, C. S. Haseltine; ecinct 3, W. L. Cuthbert, J. F. Burk- t, Thomas McE. Brady; Precinct 4, . A. Pierce, S. S. Shallenberger, . Chittenden; Precinct 5, T. W. ell, D. R. Butts, Joseph Hunter; ecinct 6, T. C. Chapman.

Monrovia—Precinct 1, Orin W. Jew- t; Precinct 2, Matthew Stuart.

Pasadena—N. W. Thompson, H. E. ance, Dr. F. C. Elwood, E. A. ott.

San Gabriel—O. W. Longden, W. H. ll, G. M. Purcell, W. M. North- p.

Santa Ana—T. J. Ferris.

Santa Monica—First Ward, B. F. Ransford, . Henderson, R. K. Pitzer, Her- ert Scheits, J. H. Lewis; Second Ward, . Means, J. A. Gallup, W. T. T. Dr. E. H. Morrison, Maj. George Robinson, William Wyldman; ird Ward, A. H. Tufts, J. H. Cowdry, . Scott, W. S. Bailey, Harold Fourth Ward, Oscar Overholt- A. Lee, Hugh E. White, J. P. ; Fifth Ward, William Avis, mpson, C. B. Roberts, F. Blades.

REPUBLICAN PRIMARIES.

FAVORITE BARD VOTES COUNT.

ing that none of the Senatorial s would abide by an adverse ndation at the caucuses, a ement was yesterday reached erms of which the preliminary an caucuses called for Au- ill not be held. Precinct com- , to keep the record straight, to the place of meeting on ight and announce, "to whom concern," that no caucus will

es for the abandonment of -honored caucus came from camp. Candidate Flint says did not originate with him, ould seem to indicate he is reature of the machine and gineer.

ng of the Executive Com- the Republican County Cen- ittee has been called for 2 afternoon for the purpose declaring the caucuses off. of county and Congres- l and of caucuses and pri- s led to a feeling of doubt in of the average elector as to he shall go to the polls and the delegates who are to rep- choice for Senator.

cial call issued by the County Committee provides that: to the Republican County and to all legislative, Judi- ct and township subdivisions hall be elected at a primary be held in each precinct in county on Tuesday, Au-

the date on which the dele- will vote for the Assembly- Senators who will next win- a United States Senator will It is on this day that Sen- 's friends are appealing to dent voters of the county the polls and see to it that ate for whom they vote is support Senator Bard's

ate cases require desperate is one of the aphorisms of machine. Realizing the des- re of their attempt to lanu candidate, the bosses are their brains for some trap st the crucial moment just primaries are held. In giv- caucuses, they have aban- as heretofore been their se of offense. Bard's friends ck of it. For this reason lest there be political making an appeal to every feels that he has been well

LOCAL POLITICS.

CAUCUSES FOR CONGRESSMAN.

Held Last Night in Outside Precincts of District.

Will be no Caucuses for the Assembly Primaries.

Contest for Senator Will be Fought at Polls.

Republican caucuses were last night held in many of the country precincts of assembly districts wholly or partly outside of the cities of Los Angeles and Pasadena, for the purpose of starting in motion the complicated machinery that will finally evolve a Republican candidate for the Seventh Congress District.

Delegates chosen last night will meet in Assembly conventions in their respective districts at 11 o'clock Saturday morning and nominate as many candidates themselves as the election law allows to stand the Congress District convention to be held in the rooms of the Republican League of Los Angeles at 2 o'clock on the morning of August 2, when they will meet other delegates from the cities of Los Angeles and Pasadena, ninety-eight in all, and proceed to nominate a Republican candidate for Congress.

The successive step must be taken are outlined here. Provision is made for it in the primary election laws of the State and to cut out one of the links would lose the nominee's right to a place on the printed ballot.

Much interest was manifested in the caucuses, and there were no contests.

The proportion of delegates allotted to the country precincts in the different districts was as follows: Sixty-seventh Assembly District, 32; Sixty-eighth District, 37; Sixty-ninth District, 42; Seventieth District, 58; Seventy-fourth District, 40.

The caucuses in the city precincts of the Assembly districts wholly or partly within the cities of Los Angeles and Pasadena will be held Friday, August 5, at 8 o'clock p.m. The delegates there nominated will appear as the Republican caucus nominees to be voted for at the primary election on August 9.

Among the caucus delegates chosen last night were the following:

Soldiers' Home, Precinct 1, Robert Stewart, Winthrop Dyer, Michael Cudahy, John Hanley, A. R. Earl, Timothy Sullivan, Alfred McAllister; Precinct 2, J. H. Robbings, W. E. Mitchell, Frank McCourt, William Milligan; Precinct 3, R. Green, H. Hardin, C. A. Johnson, Wilson Sumpter, S. A. Stevens, Frank Gibson; Precinct 4, E. P. Clark, Abner Johnson, William Newman, Thomas Lee, William W. Root, T. J. Stewart; Precinct 5, A. B. Bailey, George Lemberg, J. W. Holt, L. C. McMahon, George W. Davison; Precinct 6, Frank French, Isaac Gotchey, A. S. Kemp—P. C. Daniels, John A. Muir, M. B. Hawkins, J. H. Wamsley, R. McNair.

Pasadena—J. D. Meonis, P. H. MacBeach—Precinct 1, G. G. Jones, Hazeltine; Precinct 2, J. G. Parker, H. Wilson, C. S. Hazeltine; Precinct 3, W. L. Cuthbert, J. F. Burkhalter, Thomas McE. Brady; Precinct 4, A. Pierce, S. S. Shallenberger, Chittenden; Precinct 5, T. W. Gates, D. R. Butts, Joseph Hunter; Precinct 6, T. C. Chapman.

Alhambra—Precinct 1, Orin W. Jewett; Precinct 2, Matthew Stuart.

Azusa—N. W. Thompson, H. E. Cook, Dr. F. C. Elwood, E. A. Gabriel—O. W. Longden, W. H. Rogers, G. M. Purcell, W. M. Northam.

Burbank—T. J. Ferris.

Eighth Ward, B. F. Ransford, Henderson, R. K. Pitzer, Herman, J. R. Lewis; Second Ward, Hoag, J. A. Gallup, W. T. T. Smith; E. H. Morrison, Maj. George Gibson, William Wyldman; Third Ward, A. H. Tufts, J. H. Cowdry, Scott, W. S. Bailey, Harold Fourth Ward, Oscar Overholtzer, A. Lee, Hugh E. White, J. F. Fifth Ward, William Avis, Chas. C. B. Roberts, F. Blades.

REPUBLICAN PRIMARIES.

HOLABIRD VOTES COUNT.

Stating that none of the Senatorial candidates would abide by an adverse decision at the caucuses, a statement was yesterday reached some of which the preliminary caucuses called for August 5 will not be held. Precinct committees to keep the record straight, and in the place of meeting on election day and announce, "to whom it may concern," that no caucus will be held.

The plan for the abandonment of the ignored caucus came from Lamp. Candidate Flint says he did not originate with him, but does seem to indicate he is the creature of the machine and the keeper.

Members of the Executive Committee of the Republican County Central Committee has been called for 2 o'clock this afternoon for the purpose of formally declaring the caucuses off. The action of county and Congressional committees and caucuses and primaries has led to a feeling of doubt in the minds of the average elector as to whether he shall go to the polls and vote for delegates who are to represent his choice for Senator.

The official call issued by the County Central Committee provides that: "Pursuant to the Republican County Committee and to all legislative, judicial and township subdivisions to be elected at a primary election to be held in each precinct in the county on Tuesday, August 9."

The date on which the delegates will vote for the Assembly-elect Senators who will next win the United States Senator will be. It is on this day that Senator's friends are appealing to the different voters of the county to go to the polls and see to it that the votes for whom they vote is cast to support Senator Bard's candidacy.

Some cases require desperate measures. It is one of the aphorisms of the machine. Realizing the desperate nature of their attempt to land their candidate, the bosses are racking their brains for some trap at the crucial moment just when primaries are held. In giving out these they have abandoned methods heretofore been their stock in trade. Bard's friends claim that there be political trickery in this. For this reason they make an appeal to every Republican that he has been well represented at Washington during the last six years, every elector who is opposed to corporation domination in State and national politics, to go to the primaries on Tuesday, August 9, and cast a ballot for a delegate pledged to support the candidacy of Thomas R. Bard.

The call for the Republican primaries and the county convention provides that outside the cities of Los Angeles and Pasadena caucuses shall be held for nominating candidates for delegates on Saturday, August 6. No agreement has yet been reached as to whether these caucuses shall be abandoned and the main contest made on August 9. It is thought that the Flint forces will insist that the county caucuses be held. Their reason for this is said to be that, realizing that the Bard nominees would win at the caucuses, it would give the opposition an opportunity to consolidate on another set of delegates. They think that in this way a few scattering delegates might be picked up in the country precincts.

The Sixty-eighth Assembly District is the only one in the county which lies wholly without the cities of Los Angeles and Pasadena. This district is allowed ten delegates.

The caucus apportionment of the other districts is as follows:

Sixty-seventh Assembly District—City, 6; county, 4.

Sixty-ninth Assembly District—City, 3; county, 8.

Seventieth Assembly District—City, 4; county, 6.

Seventy-first Assembly District—City, 3.

Seventy-second Assembly District—City, 8.

Seventy-third Assembly District—City, 2.

Seventy-fourth Assembly District—City, 8; county, 5.

Seventy-fifth Assembly District—City, 11.

The county convention will be held in Hazard's Pavilion on Tuesday, August 16.

LONG BEACH FOR BARD.

EXPRESSIONS OF CITIZENS.

Leading citizens of Long Beach are among those who are expressing themselves for Bard. S. Townsend, former Mayor of that seaside city, says:

"I have been thoroughly satisfied with Senator Bard's work as a representative of the people, and feel that he has acted in a way which would benefit the public at all times. He has done his duty no matter who was affected. He does not seem to be as good a politician as some of his opponents, but in my opinion, this is a credit to him rather than otherwise. As he is willing to serve again, the people of Southern California owe it to him to see that he is reelected."

"Senator Bard has held the office successfully," said Dr. J. W. Wood of Long Beach yesterday, "and has shown his ability. I feel that he has done everything that we could ask for Southern California. He has given entire satisfaction, and as he is willing to serve again, I think that we should not trade him off for an untried man, even though he may be as well qualified for the office."

Dr. George C. Brown is another of those who are outspoken for Bard. He says:

"Senator Bard has represented the people and their needs in his service as Senator from California. He has befriended all projects that were for the benefit of the public, and opposed all others without regard to who wanted them carried, be it corporation or millionaire. He has always taken a firm stand for the right as he believed it. Furthermore, I am suspicious of anybody who has had too close connection with the Southern Pacific. We have had enough Southern Pacific in California to last for a long time. We should honor Senator Bard with another term."

Flint Repudiates Graphic.

LOS ANGELES (Cal.) July 27, 1904.—[To the Editor of The Times:] My attention has this day been called to an editorial in The Times commenting upon an article sent out by the Flint Business Men's Club, copied from the Los Angeles Graphic.

This circular was sent out in pursuance of a resolution adopted by the Executive Committee of this club, and the attention of the members of the committee or myself was not called to the paragraph of the article referring to Senator Bard.

I desire to say in behalf of the committee and myself that we regret that this paragraph in the article was not omitted, and further say that it is not the intention of any member of this committee or myself in any way to do or say anything reflecting upon Senator Bard or any other opponent.

Yours truly,

FRANK P. FLINT.

Holabird Withdraws.

LOS ANGELES (Cal.) July 27.—[To the Editor of The Times:] Regarding my candidacy for the State Senate in the Thirty-seventh District. Actuated solely by the desire to see Mr. Bard reelected, and not by ambition to hold office, I believe it for the best interests of all concerned that I withdraw from the contest, and that S. C. Graham be nominated Senator from the Thirty-seventh District.

Mr. Graham has been a lifelong friend of Mr. Bard, is a prominent and successful business man, and deserves the undivided support of all Bard Republicans in the Thirty-seventh District.

WILLIAM H. HOLABIRD.

Bard His Choice.

Assemblyman E. W. Camp of Sierra Madre, candidate for State Senator from the Thirty-fifth Senatorial District, has announced himself as favoring the reelection of Thomas R. Bard to the United States Senate. Mr. Camp made a good record in the last State Legislature. He says that he would prefer to be instructed by his district as to its choice for United States Senator, but he feels that the sentiment is overwhelmingly in favor of Bard.

Walker Forging Ahead.

C. J. Walker of Long Beach, candidate for the Assembly from the Sixty-ninth Assembly District, has been making a vigorous campaign throughout the district. Availing himself of the advantage gained through the failure of N. W. Thompson of San Dimas, the other candidate, to make a declaration of principles, Mr. Walker has succeeded in alienating a portion of Thompson's country following. The sentiment of the Sixty-ninth District is pronouncedly pro-Bard, and Walker being the only candidate who has declared in favor of Mr. Bard's candidacy, has decidedly roseate prospects.

Postal Vote a Failure.

Only half concealed is the disappointment of the bosses of the Flint machine at the meager returns received from the 5000 circulars and postal cards sent to voters. But 600 of the postals had yesterday found their way back to headquarters. On some of these Flint's name was scratched and that of another Senatorial candidate supplied.

Funds Not Forthcoming.

Chairman Young of the Democratic County Central Committee said yesterday that while there would be Democratic candidates for Assembly in every district in the county, the names of the prospective nominees would not be given out until the Republican nominees had been named.

The Democrats are basing their hopes of success on the remote chance that the machine will attempt to retaliate for the defeat of its candidates and consequent loss of prestige by knifing the party's nominees in the fall election.

The Iroquois Club, which represents the local Democratic organization, has so far been unable to make any definite campaign arrangements, owing to a dearth of funds. The secretary recently wrote a flattering letter to the Democratic nominee for Vice-President, which the members hoped would induce the old West Virginian to open up his sack. In due course of time the secretary received a courteous reply, but no check. D. R. W. Day, a member of the club, recently deposited a forfeit to bind the lease of the rooms vacated by the Union League Club, for the use of the Iroquois Club. Now it has developed that the treasury of the Iroquois Club does not contain sufficient funds to make good on the lease. Since the result of the St. Louis convention has been announced the Hearst sack has been empty and the members of the club seem to delight in allowing themselves to be suspended for non-payment of dues.

An effort will be made tomorrow night at the meeting of the club to raise enough money to pay the first installment on the lease of the old Union League rooms, but the prospects are not particularly encouraging.

Concede the State.

Unless the new Democratic National Campaign Committee has something startling to offer, little effort will be made by the Democrats of the southern part of the State to overcome the normal Republican majorities. Members of the County Central Committee say that no steps will be taken towards opening the national campaign until Parker's letter of acceptance has been made public. After that early-morning telegram that almost proved the death of the Hearst delegates at the St. Louis convention, the Democrats are not taking any chances until they read the next effusion from Esopus.

Democratic Dissension

Dissension has made its appearance in the Democratic County Central Committee over the attempt of a part of the committee to name a candidate for the Democratic nomination for Congress from this district. Tuesday afternoon a half-dozen members of the Executive Committee met in the office of a local attorney and named W. O. Morton as the choice of the "Nominating Subcommittee of the County Central Committee." Members of the Central Committee who were not made a party to the caucus now claim that they will give the nomination to another Democrat. The action of the subcommittee may precipitate a fight in the county convention.

NEW SUBDIVISION SOUTH.

The Willowbrook Company, which recently secured from Mrs. Mary H. Banning 210 acres two and one-half miles north of Compton is said to be preparing to subdivide the land into smaller holdings. It is watered by two wells, which are said to be capable of furnishing a practically unlimited supply for irrigation and domestic use. The Long Beach line of the Pacific Electric Railway passes through the property, and furnishes convenient means of access to Los Angeles. The land has formerly been in alfalfa, and is said to be quite productive.

Crystal Waters of Lake Tahoe.

No one ever forgets the crystal clearness of waters of Lake Tahoe nor the wonderful shades of color that are seen there. No other lake in the world, perhaps, is so beautiful, and certainly none has such a variety of attractions for sightseer or camera. The mountains, forest, trout streams and smaller lakes around Tahoe really make it "the gem of the Sierras." Train leaves San Francisco daily at 8:55 p.m., connecting with 11:30 p.m. train from Los Angeles evening previous. Folder and details of any Southern Pacific agent.

SURE death to ants, 25c. Sun Drug Co.

Real Estate Operators.

The Times Real Estate Number, to be issued early in August, will be designed for distribution among homeseekers, settlers and tourists. Those desiring advertising space in it should consult the Business Office early, as only a limited amount of advertising will be received for it. The "Liner" rate will be 3 cents a word.

Boston and Back, $91.50.

Tickets on sale August 5, 9, 10. Visit World's Fair going or returning. Through sleeping car space can be arranged by any Santa Fe agent.

GOODS DELIVERED FREE To Any Part of the City

The Place Where Purity is Paramount.

Telephone Orders Filled Promptly Home 1272 Sunset John 1641

Old·Plantation·Distilling·Co.

(Registered Distillery No. 401.)

108 South Broadway (Near First)

The finest, purest medicinal liquors produced in the blue grass state direct from the distillery to the consumer with only one small profit to pay.

Four Full Quarts "Old Plantation" Medicinal Whisky $3.90

Delivered express paid to any railway point in the United States—shipped in plain, unmarked cases. Nothing finer for general family use made. Send us your order at once. Single bottles—full quart--only $1.00. We guarantee every bottle.

We Sell the famous Hunter Rye Whiskey for 98c
We Sell the good Canadian Club Whiskey for 98c
We Sell the Wilson (that's all) Whiskey for 90c
We Sell Mumms Extra Dry Champagne quarts $2.75
We Sell Mumm's Extra Dry Champagne pints $1.50

Old Plantation Wines

Superb 12 year old products, guaranteed, Port, Sherry, Angelica, Madeira, Tokay. Nothing finer for medicinal or family use. Only $1.50 per gallon.

OUR SPLENDID LOS ANGELES CLARET 25c GALLON.

Los Angeles Beer

We are headquarters for the Extra Brew. This beer has attained a reputation second to none. A case of beer in the home this hot weather is not without its benefits.

One dozen full quarts only..... 95c

Single quart bottles off the ice only 10c.

From the Vineyard to the Home

Old Plantation Stands for the Best Goods for the Least Money.

From the Distiller to the Consumer

MRS. GOODWIN FAVORS CHILDREN'S HOSPITAL.

THE will of the late Mrs. Elizabeth Goodwin, an old and prominent resident of this city, who passed away last Sunday, was read yesterday afternoon at her late residence on Burlington avenue in the presence of her niece, Mrs. Alice Blount of Baltimore, Mrs. I. N. Van Nuys, an old friend of the deceased, and Hilda, the maid who cared for her during the year's illness that preceded her death and who is a beneficiary under the will.

The executors of the will are J. A. Graves and W. C. Wyman, and the whole estate at its minimum rating is given at $200,000, this being the valuation filed for probate.

It is directed that the estate be turned into money and divided among the beneficiaries. A valuable piece of property on Broadway between Fourth and Fifth streets and now occupied by Mackie-Fredericks Furniture Company, representing fully one-third of the whole estate, is bequeathed to charity, $1000 going to the Ladies' Benevolent Society of Los Angeles; $1000 to the Protestant Orphan's Home; $3000 to the Good Samaritan Hospital to endow and maintain a Goodwin bed there, and the rest of the money brought by the property (probably rising $30,000) to be given to the Children's Hospital on Alpine and Castelar streets. This large bequest to the Children's Hospital is to be used to build a fitting home to be named the "Elizabeth Goodwin Memorial," and if there is any money left after the building is finished it is to go to the furnishing and maintenance of this home for the little children who are sick and suffering.

Mrs. Goodwin's two sisters who live in Sunbury, Pa., come in for the sum of $10,000 each, and her brother, who is also in Pennsylvania, is to receive $6000. Mrs. Alice Blount, who has been with Mrs. Goodwin for over two months, and whom Mrs. Goodwin visited in Baltimore a few years ago, is to receive $10,000 and all of the furniture, jewelry and personal effects, except a few mementoes to the personal friends of the late Mrs. Goodwin. The other nieces, Mrs. Swarts of Philadelphia and Mrs. W. Smith of Milton, Pa., are willed $6000 each, and Mrs. Goodwin's maid is to receive $1000.

Besides the main bequests there are small sums left to a number of the favorites and friends of the deceased, though for a month before her death, ever since she knew that she was treading the valley of the shadow, she has called around her this friend and that, and her friends in this city are legion, and include the rich and the poor alike, and has presented to them various loving gifts and little remembrances that were the more precious as being given by her own hand.

A terrible sufferer during the last days she was conscious almost to the end and gave the most minute directions regarding the arrangements for the funeral, even stating the corner in which she wished the casket to be placed and the friends she wished to be nearest to her mortal remains while the service progressed. These friends were: Mrs. Charles Forman, Miss Kitty Forman, Mrs. B. C. Truman, Miss Georgia Truman, Mrs. I. N. Van Nuys, Mrs. William Buffum and Mrs. Cameron Thom, while Mr. and Mrs. Charles Modini-Wood sang the songs that she requested.

Her remains were laid away in Greenwood Cemetery, the Rev. J. J. Wilkins of St. Paul's Pro-Cathedral conducting the services, and the pall bearers being I. N. Van Nuys, H. W. O'Melveny, J. A. Graves, J. A. Plater, William Pridham, J. S. Slauson, Charles Forman, S. C. Hubbell, B. C. Truman, Kaspare Kohn, H. E. Graves, Meyer Newmark, Isadore Polaski and E. H. Sanderson.

Mrs. Goodwin came here with her husband, the late L. C. Goodwin, who for many years was identified with the Farmers' and Merchants' National Bank. She lived in Los Angeles for forty years, occupying an adobe house for a time when she first arrived and found a little Spanish adobe village. Since that time she has been an ornament to the social world of this place and has identified herself with many charitable enterprises looking to the betterment of those less fortunate than herself. And though she was best known as being associated with the distinguished in society, her memory will be cherished very tenderly by the many who remember her kindly helping hand and by those who will be benefited by the large sum she has bequeathed to charity. The sum in this case is as large as the law allows to be given thus in the State of California, being equal to one-third of her estate.

WHITTIER.

WATER SUPPLY INCREASED.

WHITTIER, July 27.—The water supply of the city has just been increased 25 per cent. by the overhauling given the machinery and wells by F. J. Kimball, the hydraulic engineer in charge of the Stowell & Chaffey interests in the vicinity. A short time ago, when there was much discussion here as to the water supply this gentleman went before the City Trustees and offered to increase the water supply by the better balancing of the wells, etc. His proposition was accepted, and his report, announcing the successful completion of the work has just been made public. The extra amount of water is especially appreciated now, as the city's growth is so rapid that its water supply has hard work to keep up.

MUCH BUILDING.

Whittier builders seem undeterred by the hot wave which has swept through this section recently. New buildings are going up on almost every street in town. The building operations at present under way here will aggregate, at a conservative estimate, $175,000. First among the new structures is the new Union High School building, which, with equipment and improvement of grounds, will cost $75,000. Another handsome building is the new Methodist Church, now about complete, which is to cost nearly $20,000. This is of gray stone and plaster, and will have several beautiful memorial windows. It is hoped to dedicate the structure next month.

A large brick veneer addition to Friends' College is being put up at a cost of $10,000, a two-story brick will be started next week for George & Landreth, and George Mason of Los Angeles has a plaster business building containing room for two stores almost completed.

Among the residences are a number of large and handsome homes, as well as more modest bungalows and cottages. Among those building are the following persons, with the locations of their buildings:

Robert George, East Whittier, $10,000; Allan J. Wilson, Painter avenue, $6000; Will S. Fawcett, Washington avenue, $5000; Charles Hamburg, Philadelphia street, $5000; D. B. Schenck, Bailey street, $4000; D. F. Coupin (two houses,) Bailey street, $7000; Murray E. Clifford, Reservoir tract, $4000; Mrs. Brumner, Reservoir tract, $4000; Mrs. M. A. Seegmiller, Washington street, $2000; Lewis Landreth, College and Washington, $5000; Mrs. Harry Hough, Washington avenue, $1500; Verus Reynolds, East Philadelphia street, $2000; Cyrus Trueblood, Painter avenue, $2000; Samuel P. Cott, Comstock avenue, $1500.

COOKING WITH GAS

When Los Angeles was dry and and fuel was brush and, later, coal; my! wasn't it hot!

Now, with everything green and gas at 95 cents a 1000, isn't it comfortable!

Summer Sale

Special Prices Worth Considering

The remarkable reductions which we are making on all odd pieces and broken lines are bringing hundreds of customers to our store daily. The quality standard of our stock is well known and any reductions we place on this furniture should appeal to you.

Morris Chairs Cut

An immense stock of cushions in all colors and patterns to select from

A solid oak Morris chair with first-class velour cushions, sold regularly at $11.00; summer sale price, $6.75.

Imitation mahogany Morris chair with with first-class velour cushions; regular $11.00 values. summer price $6.75.

A good imitation mahogany Morris chair, first-class frame, good velour cushions, regular $13.00 value; summer sale price, $8.75.

A solid oak frame Morris chair, first-class cushions; a regular $14.50 value; summer sale price, $9.75.

Bird's-Eye Maple Specials Mahogany Pieces Reduced

You can save many dollars by taking advantage of this opportunity. The qualities are the best.

A good bird's-eye maple dresser, 44 inches long, with 22x32-inch shaped, beveled, French plate mirror; a regular $40.00 value; summer sale price, $31.50.

Bird's-eye maple bed and dresser, dresser having elaborately shaped front, 52 inches wide, with a 28x34-inch shaped French plate mirror; bed has large bird's-eye panel and heavy roll top; summer sale price, for the two, $71.00.

We show a good quality, three-piece bird's-eye maple suit for only $39.50.

An elegant three-piece bird's-eye maple suit, the very latest style and best finish; this is a very heavy suit that sells regularly at $235.00; summer sale price, $185.00.

We have a large line of very fine odd pieces which we will close out at similar reductions.

A three-piece mahogany veneered suit, including dresser, bed and washstand; summer sale price, $40.00.

All mahogany veneered dresser, with 24x30-inch shaped French mirror; summer sale price, $22.50.

There is a large line of other pieces which we offer at similar reductions.

Freight Prepaid to Beaches and All Points Within 100 Miles.

NILES PEASE FURNITURE CO.

439-441-443 South Spring Street
Los Angeles, California

$5 Down, $1 per Week
Will pay you $300 in 150 weeks.
Dividend Mines Co.
304-305 Grant Building
Los Angeles - - - - Cal.

BOND AUTOMATIC SCALE
In daily use by Albert Cohn, Grocer, 215-219 S. Main. Inspection invited.

THE WEATHER.

COMPARATIVE TEMPERATURES.*

	Max.	Min.	Mean.		Max.	Min.	Mean.
Boston	84	70	77	New York	80	66	73
Washington	80	58	69	Buffalo	74	64	69
Pittsburgh	80	64	72	Cincinnati	86	64	75
Chicago	76	68	72	St. Paul	76	58	67
St. Louis	76	68	72	Kansas City	80	68	74
Los Angeles	86	66	76	Jacksonville	90	72	81

*The maximum is for July 26; the minimum for July 27. The mean is the average temperature for the two days.

Yesterday's Forecast and Report.

U. S. WEATHER BUREAU, Los Angeles, July 27.—[Reported by George E. Franklin, Local Forecaster.] At 5 o'clock a.m. the barometer registered 29.96; at 5 p.m., 29.89. Thermometer for the corresponding hours showed 63 deg. and 61 deg. Relative humidity, 5 a.m., 85 per cent.; 5 p.m., 63 per cent. Wind, 5 a.m., west, velocity light; 5 p.m., west, velocity 12 miles. Maximum temperature, 86 deg.; minimum, 61 deg. Barometer reduced to sea level.

Weather Conditions.—There has been a return nearly to the normal summer conditions in Southern California within the past twenty-four hours. The weather ranged from clear to cloudy, with light fog at Los Angeles at 5 a.m. Thunderstorms have occurred in Eastern California and Southwestern Utah. It is generally cooler on the Pacific Slope. Good rains have fallen in New England and vicinity.

Forecasts.—Local forecast for Los Angeles and vicinity: Tonight cloudy; Thursday cloudy.

SAN FRANCISCO, July 27.—Weather conditions and general forecast. There has been but little change in pressure during the past twenty-four hours on the Pacific Coast. Rain has fallen at Portland and along the Coast from the mouth of the Columbia River northward. Much cooler weather prevails in Oregon and Washington. In California, there has been but little change. Thunderstorms are reported at Modena and Flagstaff. Strong northwest winds are reported at Point Reyes and the Farallones. Forecast:

For San Francisco and vicinity: Fair Thursday; cooler; light southwest, changing to brisk westerly, winds.

Northern California: Fair Thursday; cooler in interior; light southerly winds.

Southern California: Cloudy Thursday; possibly thunderstorms in the mountains; fresh southwest winds.

Nevada: Fair Thursday; cooler.

Sacramento and vicinity: Fair Thursday; light south winds.

Fresno and vicinity: Fair, cooler, Thursday; fresh north wind.

Arizona: Fair in south; thunderstorms in north portion Thursday and Friday.

Liners.

Telephone your want advertisement, ring up Press One any time of day or night, and The Times will give prompt and careful attention. Rates, one cent a word each insertion, minimum charge, 25c.

The Times cannot guarantee accuracy nor assume responsibility for errors of any kind occuring in telephone advertisements.

For advertisements of large business colleges and other educational institutions, see column following classified advertisements headed "Schools and Colleges."

SPECIAL NOTICES—

PERSONAL—A PHONOGRAPH FREE. Subscribers to The Times are offered a $7.50 Columbia graphophone at cost of freight, handling, etc., to wit: $1.25, which includes a single record of your own selection. The price of gold-molded records under this arrangement is 25 cents each; (former charge 50 cents each.) The machine can be heard to play at The Times office, where it is on exhibition daily. The plan will be explained fully to any one calling at The Times Graphophone Department.

REAL ESTATE OPERATORS: The Times Real Estate Number, to be issued early in August, will be designed for distribution among homeseekers, settlers and tourists. Those desiring advertising space in it should consult the Business Office early, as only a limited amount of advertising will be received for it. The "Liner" rate will be 3 cents per word.

GROCERIES AT BEDROCK PRICES. FIVE large cans, cream, 25c; Challenge milk, 10c; 7 deviled ham, 25c; 5 abalone oysters, 25c; Humes salmon, 10c; shredded wheat 10c; Postum cereal, 20c; 9 pounds Arbuckle, $1; hams, 14c; picnics, 9½c; 17 pounds sugar, $1. ECONOMIC, 246 E. Fifth st. 28

DO NOT FAIL TO HEAR DR. H. S. TANNER ON JUST MEDICAL LEGISLATION tonight at 8 p.m. in TEMPLE BAPTIST CHURCH, cor. Sixth and Hill sts. Lecture free. All are welcome. 28

TELEPHONE YOUR "WANT" ADS. TO The Times. Special clerks are constantly in waiting at the other end of your 'phone to take your ad. Ring up any time of day or night. Sunset PRESS ONE. Home "THE TIMES."

PIONEER STEAM CARPET CLEANING WORKS. Carpet cleaning, upholstering and repairing. We buy and sell carpets. 627 S. BROADWAY. Tel. Main 217; Home 217.

ALLEN'S MATTRESS FACTORY AND UPHOLSTERY. New and repair work; also carpets cleaned and laid. 556 NEW HIGH ST. 'Phone Main 1752. Home 2392.

MANICURING AND MASSAGE PARLOR RECENTLY opened at 316½ S. SPRING ST., room 8, first floor. Rates reasonable. Prompt attention. 28

CALIFORNIA STEAM CARPET CLEANING WORKS cleans carpets; upholstering and repairing. 229 E. 4th. Tel. Main 715; Home 715.

FEATHER PILLOWS RENOVATED AT ACME FEATHER WORKS, 1103 E. Seventh st. Tel. Sunset Main 1166. Home 2041.

BORDERS SAME PRICE AS PAPER; BEST paint, $1.50 gallon. WALTER, 627 S. Spring.

RATE FOR ADS UNDER THIS HEADING 10c per line, minimum charge, 30c.

SOCIETY MEETINGS—

NEW THOUGHT LEAGUE MEETING THIS evening. Psychometric readings by Mrs. Dr. Heath. Admission 25c. 325 S. Broadway. Readings daily. Solicitors wanted for New Thought Books. 28

PERSONAL—
Business.

PERSONAL—A WOMAN WITH A REPUTATION.—N. Y. WORLD. Mme. Von Richter, the world-famed psychic palmist, from New York, now here, and will make Los Angeles her future home. Without asking a question, she tells you your name, your mother's maiden name, the name of the one you love, tells you your age and what you called for. There is no affair of importance—past, present or future, that Mme. Von Richter's occult eye cannot plainly reveal. She will point out the way that will lead to success in business, speculation, investments, or anything about which you may be in trouble, and she will make no charge unless you find her superior to all others. Permanently located in her own private residence, 1055 S. MAIN ST. Parlors so arranged that you can meet no strangers. Maid in attendance. German and English spoken. 2

A PHONOGRAPH FREE. Subscribers to The Times are offered a $7.50 Columbia graphophone at cost of freight, handling, etc., to wit: $1.25, which includes a single record of your own selection. The price of gold-molded records under this arrangement is 25 cents each; (former charge 50 cents each.) The machine can be heard to play at The Times office, where it is on exhibition daily. The plan will be explained fully to any one calling at The Times Graphophone Department.

PERSONAL—REAL ESTATE ADVERTISERS and others: Hereafter all real estate and other classified "Want" advertisements for Sunday insertion must be in The Times office not later than 11 o'clock Saturday night in order to be properly classified. All small advertisements received after this hour will be printed under a special heading of "Too Late to Classify." Special request is made of those telephoning "liners" to do so before 10 p.m. each night.

PERSONAL—MRS. MASSON, THE NOTED London palmist, is at 322 S. Spring st. Readings are conscientious and scientific, and give the precise information you desire. HIGH-CLASS PATRONAGE SOLICITED.

PERSONAL — MRS. PARKER, PALMIST. Life reading, business, lawsuits, removals, travels, mineral locations described, property, speculation, love, health, all affairs in life. 416½ S. SPRING, room 3. 50c and $1.

PERSONAL—PROF. ALTHOUSE, PALMIST, pronounced by hundreds of the best intellects, as Senator Pettigrew, Ella Wheeler Wilcox, E. H. Sothern, Mme. Modjeska, etc., as the finest reader in this country; intelligent classes solicited. 423 S. BROADWAY.

PERSONAL
Business.

PERSONAL—TELEPHONE YOUR "WANT" ads. to The Times. Special clerks are constantly in waiting at the other end of your 'phone to take your ad. Ring up any time of day or night. Sunset PRESS ONE. Home "THE TIMES."

PERSONAL—MME. ORA. 331½ S. SPRING, palmist, card reader. Ladies, 25c; men, 50c.

PERSONAL—RATE FOR ADS. UNDER THIS heading, 10c per line; minimu charge, 30c.

WANTED—
Help, Male.

WANTED— HUMMEL BROS. & CO., EMPLOYMENT AGENTS.

A strictly First-class, Reliable Agency. All kinds of help promptly furnished. Your orders solicited.

116 and 118 E. Second street. Between Main and Los Angeles sts. Largest and best equipped offices on the Pacific Coast. TELEPHONE MAIN 509. HOME 509.

Married man for hog and duck farm, $50 and house; man assistant in creamery, $50 month; shingler, 100,000, 60c M.; partner for brick yard, $2000; miners, contract, run tunnel, 50c foot; teamster, brick wagon, $2; ranch blacksmith, $50 etc.; boy or stables, $5 week; milker, $35 etc.; irrigator, $35 etc.; ranch hand, $40 and bach.; blacksmith, city, $60 per month; elderly German, $10 etc.; carpenters, Arizona, $3 $3.50 and fare; orchard hand, $35 etc., man drive meat wagon, $10 week; carpenter, country, $3.50; laborers, city, $2; horseshoer, city, $3; house carpenter, Arizona, $3.50; all-around blacksmith, $3; milk wagon driver, $65, $60; laborers, Santa Barbara, $30 etc., ½ fare; cabinet maker, $3.50; head line man, log camp, $75 etc.; German and family, orchard, $40 and good house, furnished; harness maker, $60; quarryman, $2.50; men for hay press, 12½c; ranch hands, $30 etc.; ranch teamsters, $1.25 etc.

HOTEL AND RESTAURANT DEPT.

Chef and second, beach, $20 and $14 week; colored cook $45 etc.; hot cake and waffle man, $40 etc.; second cook, $50 etc.; night porter, $25 etc.; restaurant waiter, $25 etc.; man and wife, porter and laundress, $55 etc.; dishwasher, $7 and $8 week; shirt machine man, $14 week and $18 week.

HOUSEHOLD DEPARTMENT.

Family cook, $30 etc.; housegirls, city and country, $25 and $30, girls to assist, $15 and $20.

WOMEN'S HOTEL AND REST. DEPT.

6 waitresses, beach, $25 etc.; waitress, Santa Ana, $30 etc.; waitress, rest. $9 week; pantry woman, beach, $25 etc.; pantry woman, beach, $8 week, chambermaid, country, $30; boarding house cook, $30 etc.; hotel laundress $30 etc.

HUMMEL BROS. CO., 28

WANTED—JAPANESE HELP! HELP!! HELP!!! PACIFIC EMPLOYMENT BUREAU, 631 W. SIXTH ST. Home Cleaning Department. 'Phone Home 1078, Main 1714. JAPAN PRODUCT COMPANY. Every department insures responsibility. Ranch work by contract. 28

WANTED— F. MURATA, JAPANESE EMPLOYMENT AGENCY, 616 S. Los Angeles st. A strictly first-class, reliable agency in the city; all kinds of Japanese help promptly furnished; your order solicited. Tel. Main 1145. Home 6733. 30

WANTED — MEN TO LEARN BARBER trade; only 8 weeks required; special offer; we are the oldest and the only school on this Coast teaching the tonsorial art thoroughly; constant practice; expert instruction. Catalogue and full information mailed free. MOLER SYSTEM COLLEGE, San Francisco, Cal.

WANTED — EXPERIENCED CLERKS, OFFICE men, and salesmen; if you are fully qualified for the position you apply for, we can assist you to a permanent situation; business help is our line; call and get terms; or send stamped adressed envelope for our circular. 215 COPP BLDG. 28

WANTED—A GOOD RELIABLE MAN AT once for partner as general agency for San Francisco to assist in appointing agents; only about $50 required; must have references; this is a chance of a lifetime for the right party. Call 311 W. SIXTH, room 8. 28

WANTED—STENOGRAPHER OF EDUCATION, a young man with those qualities can learn tion, ability, energy, this is a position where an excellent business, but must be willing to turn his hand to anything and never sleep. State salary and experience. Address Y, box 4, TIMES OFFICE. 28

WANTED—MAX LAUDE & CO., EMPLOYMENT AGENCY, 115 San Pedro st., bet. First and Second. 'Phones Home 1798. Main 3004. 2 experienced waiters, $40 etc.; 2 ranch hands, $30 etc.; bench hands, $3.50; machine hands, $3; rip sawyer, $3.50; cement finisher. 28

WANTED— JAPANESE EMPLOYMENT OFFICE, 503 W. SIXTH ST. Cooks, waiters, porters and all kinds of help furnished; ranch work by contract. Tel. Home 5353; Main 2764.

WANTED—JAPANESE FARMERS' AND DOMESTIC LABOR BUREAU. MAIN 3602. HOME 3910. All kinds of help promptly furnished; also work by the day or hour; ranch hands a specialty. 327 DUCOMMUN. 31

WANTED— JAPANESE EMPLOYMENT OFFICE, 125 W. Ninth st. Cooks, waiters, porters and all kinds of help furnished; ranch work by contract. 31 Tel. Home 4699. Main 2580.

WANTED— SURETY EMPLOYMENT CO., 223½ N. Main st. ALL KINDS OF HELP FURNISHED. 'Phone Red 9651. Home 2462. WANTED, CEMENT FINISHER EARLY THURSDAY. 28

WANTED—FIRST CLASS FURNISHING goods salesman for San Bernardino. Must be a good window trimmer; permanent position and good salary to the right party. Apply Friday, 29, between 11 and 12 o'clock a.m., at 344 N. Main st. City. 28

WANTED — A GOOD RELIABLE DRY goods man who has also had experience in general merchandise line, to take charge of good country store; good wages and prospects for right man. Address Z, box 28, TIMES OFFICE. 28

WANTED— JAPAN EMPLOYMENT AGENCY, 543 S. OLIVE ST. MAIN 1947. HOME 8712. We furnish Japanese and Chinese help. The oldest and largest agency in the city.

WANTED—BARBER TRADE TAUGHT AND wages paid while learning; lowest rate on this coast. For full particulars call or address AMERICAN BARBER COLLEGE CO., Incorporated, 413 N. Main. 30

WANTED—REAL ESTATE SALESMAN, good salary to the right man in first-class established office; must be thoroughly familiar with the business in this city. Address Z, box 58, TIMES OFFICE. 29

WANTED — AN ACTIVE, EXPERIENCED business man as managing deputy for Los Angeles; a fine contract will be made with the right man. J. P. GARDNER, State Deputy, Ocean Park. 29

WANTED — MAN TO DRIVE LAUNDRY wagon; must have $325; fine horse, wagon and harness; you will make $15 to $18 per week. See DOLPH GREENE, 637½ S. Broadway, room 1. 28

WANTED—CITY SOLICITOR AND COLLECTOR; salary and commission; small investment required as guarantee of good faith; best kind of a proposition. Address Z, box 92, TIMES OFFICE. 28

WANTED — FIRST-CLASS ACCOUNTANT, book-keeper and cashier to take entire charge of accounts in general office; middle-aged man preferred. Address Z, box 59, TIMES OFFICE. 30

WANTED—3000 MEN, WESTERN CANADA; harvest and threshing; big pay; free homesteads; cheap excursion. Apply or write A. H. M'GAFFIN, 206½ S. Spring st., Los Angeles. 29

WANTED—GOOD, STRONG MEN TO HAUL brick; must be good teamsters and hustlers; wages $2 per day; board $3.75 per week. See foreman. SIMONS BRICK CO., 855 S. Boyle ave. 29

WANTED — MEN AND BOYS TO LEARN plumbing trade. Coyne Bros. Co., school of practical plumbing. Send for catalogue. Address 4973 Easton ave., St. Louis, Mo.

WANTED—STRONG BOY WITH WHEEL; must know the city well and have good wheel. Apply BERLIN DYE WORKS, corner E. Washington and Griffith. 28

WANTED — INSIDE WIREMAN AND helper; those who have worked in Los Angeles. Apply 1800 VERMONT AVE. Home 7078. 28

WANTED—A YOUNG MAN UP-TO-DATE IN house renting; must be a rustler; capable of taking charge. THOMAS BROS. & METCALF, 516 Grant Bldg.

WANTED—PARTY TO TAKE CONTRACT for 1000 cords of oak and willow wood; timber never cut before; 4-foot wood. 103 N. LOS ANGELES ST. 28

WANTED—BOY WITH WHEEL TO CARRY paper route. Apply F. SPRENG, TIMES OFFICE. 5:30 p.m. 29

WANTED — TELEGRAPH OPERATOR, young man preferred, state age and previous experience. Address Y, box 7, TIMES OFFICE. 29

WANTED—A CARPENTER; STEADY JOB; $3 per day. BEEBE-CHESHIRE EMPLOYMENT AGENCY, 846 S. Grand. Home 3644. 28

WANTED—THREE GOOD GARDENERS steady work, $30, room and board. Call at 314 W. 2nd st. Thursday, by 7:30 a.m. 28

WANTED — SASH AND DOOR MACHINE hand. CARPENTER & BILES, 120 E. 33d. 1

WANTED
Help, Male.

WANTED—TRUSTWORTHY YOUNG MAN of experience to work in grocery; references. Call evenings, 1057 E. 24TH. 31

WANTED—BOY WITH WHEEL FROM 3 TO 6, afternoons, to run errands. Address Z, box 94, TIMES OFFICE. 28

WANTED—ACTIVE YOUNG MAN TO COLLECT weekly installments; bond required. 215 HENNE BLDG.

WANTED—2 CARPENTERS ON DOWNEY ave. near Eastlake ave.; new building. MUELLER. 28

WANTED — OFFICE, STORE, FACTORY, hotel, shop, farmers and mechanics and unskilled positions. NITTINGER'S, 202½ S. Main. 28

WANTED—LATHERS AT 656 S. WORKMAN st. tomorrow, or telephone me this evening; Macy 1301. H. D. GREEN. 28

WANTED—PARTY TO CONTRACT TO CUT a thousand cords of 4-foot wood. Inquire 103 N. LOS ANGELES ST. 29

WANTED — YOUNG MAN TO LEARN pants pressing. Call 210 FRANKLIN ST., opposite Station C. 28

WANTED—AT PASADENA TROY LAUNDRY marker and distributor to handle plain work; also body ironer. 31

WANTED—NON-UNION WAITERS, CITY bakery Fresno, Cal. Address KOHLER & PICKFORD. 28

WANTED—BRICKLAYER AND PLASTERer to figure on house. 129 W. 30TH ST. 28

WANTED—NON-UNION LATHERS. INquire at 100 W. GREEN ST., Pasadena. 28

WANTED — FIRST-CLASS CABINET-MAKers at 242 W. GREEN ST., Pasadena.

WANTED—SHINGLERS AT 29TH AND DALTON to figure job. Call at once. 4

WANTED—BOY AT 907 E. NINTH ST. 28

WANTED—
Help, Female.

WANTED—SECOND GIRL, ENGLISH PREferred, $25; another, French preferred, $25; second girl, Pasadena, $25; seamstress, $1.50 per day; 8 waitresses, $8 week, no Sunday work; general housework, two in family, beach, $20; general housework, city, Swedish or German preferred, $25; arm waitress, $9 week; another, $25; general housework, Kern county, 4 in family, $25; family waitress, beach, $30; general housework, city, $25; another, similar, $25. MRS. HAWLEY AND MISS FORGRAVE, 254 S. Broadway. 28

WANTED—WAITRESS, FIRST-CLASS HOtel, beach, $25; second girl, small family, city, $30; nurse, one child, beach, good references required, $25; housegirl, Pasadena, no washing, $30; housegirl, Altadena, $30; middle-aged woman, housework, close in, $20; girl to assist, boarding-house, $20; girl to assist, family, $15; 2 seamstresses, Santa Barbara, employer here, $1.50 day. MRS. GREGG, Miss Day's office, 121½ S. Broadway. 28

WANTED— FORTIN & HAWKINS, Female Department. Ramona Block, Spring and Third st. Rooms 22 and 23, Phones Main 2306. Home 1672. Housegirl, city, $25; girl to assist, light housework $15; shirt finishers, laundry, $2 per day; 1 forelady, mangle work, $10 week; waitress out of city, $25; 3 arm waitress, restaurant, $8 and $9. MISS NAVIN, Clerk. 28

WANTED—THE HENDERSON EMPLOYMENT AGENCY, 455 S. BROADWAY. 'PHONES M. 1530. HOME 8435. Family cook, city, $35; girl, general housework, small family, no washing, $35; another, 2 in family, $30; German girl, easy place, $25; girl for country, $30; second girl, French preferred, $25; young girl to assist, $15; many other places to select from. 28

WANTED—THE HELPMATE, Employment Office, 'Phone your wants. Main 3003. 'Phones Home 3027. 3 waitresses, Catalina, $25, room; waitresses, city, $8 and $9; family cook, $35; housegirl, $30; assistant, $15; another, $12. 28

WANTED—YOUNG WOMAN WHO IS ACcurate and rapid, stenographer and typewriter, must have good education and be ready to meet the ordinary work of a business office in a business way. State salary and experience. Address Y, box 4, TIMES OFFICE. 28

WANTED—4 WAITRESSES, BEACH, $25 etc.; waitress, Santa Ana, $30 etc.; rest. waitress, $9 week; pantry woman, beach, $25 etc.; hotel laundress $30 etc. HUMMEL BROS. & CO. 116-118 E. 2ND ST. 28

WANTED—SERVANT GIRLS AND EVERYone can make better bread, cakes, and all bake stuffs with Donnell's Pure Phosphate Baking Powder. Full pound cans only 20c.

WANTED—FOR OCEAN PARK, A RELIABLE girl to do general housework in small family and help care for two children. Inquire at 2645 N. SICHEL ST., East Los Angeles. 29

WANTED—GIRL TO ASSIST IN HOUSEwork 2 hours every morning except Sunday in exchange for piano lessons from first-class teacher. Address Z, box 9, TIMES OFFICE. 28

WANTED—LAUNDRESS TO DO GENTLEman's laundry; no starch used in shirts; must call for and deliver; West Fourth. Address Z, box 96, TIMES OFFICE. 28

WANTED—COOKS AND EVERYONE CAN make better bread, cakes, and all bake stuffs with Donnell's Pure Phosphate Baking Powder. Full pound cans only 20c.

WANTED — A GIRL FOR GENERAL housework and knows how to cook. Home Tel. 9105. Address 2230 W. 24TH. Take Adams-st. cars to Cimarron. 29

WANTED — PANTS FINISHER, EXPERIenced or inexperienced; also wanted pants operator; steady work. Call 210 FRANKLIN ST., opp. Station C, room 12. 28

WANTED—10 YOUNG WOMEN AND ONE young man to enter the nurses' training school, Emergency and General Hospital, 411 CROCKER ST.

WANTED — CHRISTIAN WOMAN WHO loves children to do general housework. Call or write MRS. CURTIS D. WILBUR, 822 S. Alvarado. 30

WANTED—2 EXPERIENCED GIRLS ON collar sand 2 ladies' clothes ironers. Apply EXCELSIOR LAUNDRY, 434 S. Los Angeles st. 28

WANTED—A NUMBER OF PERSONS FOR store, hotel, factory, housework, assorted positions. NITTINGER'S, 202½ S. Main. 28

WANTED—WOULD LIKE TO GET A GIRL over 14 years old for home, and small wages by a lady. MRS. WM. TORST, San Pedro. 28

WANTED — MRS. DR. SPENCER'S EMPLOYMENT OFFICE, 125½ E. Fourth st., for women only. 'Phone James 5421.

WANTED — LADY BOOK-KEEPER FOR grocery store; state salary expected. Address P.O. BOX 251, Ocean Park. 22

WANTED—GOOD WAIST AND SKIRT FINisher at 225½ S. Spring, room 25. MRS. MOLLIE MARTIN, dressmaker. 28

WANTED—EXPERIENCED FINISHERS ON coats; must be good button-hole makers. Room 122, 254 S. BROADWAY. 30

WANTED—CHAMBERMAID TO DO FOUR hours' work every morning. HOTEL RICHMOND, 133 E. Third, city. 28

WANTED — A GIRL FOR GENERAL housework for beach; must be good cook. 1023 S. GRAND AVE. 28

WANTED—BRIGHT GIRLS TO WORK IN book bindery. 317 New High st. KAESTNER & BROWN. 28

WANTED—FIRST-CLASS PANTS FINISHers; no other need apply. 375 N. SPRING, room 2. 29

WANTED—EXPERIENCED NECK BAND and sleeve ironer. PALACE LAUNDRY, 241 E. Fifth. 28

WANTED—NEAT APPEARING YOUNG lady for light chamberwork. 339 TOWNE AVE. 29

WANTED—FIRST-CLASS LADY BOOKkeeper. Call at H. ARNOLD, 555 S. Spring. 28

WANTED—A GOOD WOMAN TO HELP IN delicacy kitchen. Call 618 W. PICO ST. 29

WANTED—EXPERIENCED SKIRT MAKers. 327 E. 6TH ST. 29

WANTED
Situations, Male.

WANTED—GERMAN COOK, 30, GOOD ON soup, entrees, meat, pastry, desires a good steady position; can take full charge of kitchen; strictly sober; city or country. Address Z, box 70, TIMES OFFICE. 29

WANTED — GARDENER, FIRST-CLASS and experienced in all branches, with highest references, desires position to take charge of private estate. Address Z, box 91, TIMES OFFICE. 31

WANTED—BY A RELIABLE YOUNG MAN, 22, good business ability, a position with chance of advancement; good references furnished. Address Z, box 14, TIMES OFFICE. 28

WANTED — FIRST-CLASS BOOK-KEEPER wants one or two small sets of books to keep afternoons or evenings, first-class references. Address W, box 84, TIMES OFFICE. 28

WANTED — SITUATION, YOUNG MAN, good education, strictly sober, wishes to secure some general office work; references given. Address Z, box 55, TIMES OFFICE. 31

WANTED — MARRIED MAN, AGED 28, wants work; driver, porter or anything; steady, strong, sober, reliable, best references. Address Y, box 26, TIMES OFFICE. 31

WANTED—JAPANESE BOY WANTS POSItion at hotel or hospital in city or country; can do anything except cooking. Main 2660; Home 8910. KANO, 347 Ducommun st. 30

WANTED—
Situations, Male.

WANTED—A PARTNER IN BAKERY DOing good business; low rent, fine location; only $350; will sell ½ or whole. OWNER, 552 S. Broadway, room 14. 28

WANTED — RELIABLE STEADY MAN would like situation as gardener and stableman, on private place, city references. Address Z, box 36, TIMES OFFICE. 29

WANTED—NIGHT WORK OF ANY KIND, steady reliable young man, A-1 references and good business education. Address Z, box 57, TIMES OFFICE. 28

WANTED—MAN ABOUT 35 YEARS OF AGE wants situation to care for home place or small ranch; steady and sober. Address Z, box 97, TIMES OFFICE. 28

WANTED—POSITION BY MACHINIST AS chauffeur; expert on gasoline and steam machines; best of references. Address Z, box 72, TIMES OFFICE. 30

WANTED—2 HONEST JAPANESE BOYS want positions in family as school boys. LABOR BUREAU, 527 Ducommun st. 'Phone Main 2660.

WANTED—YOUNG RELIABLE JAPANESE wishes position as houseworker, porter, store, office cleaner, 457 TURNER ST. Main 2048, 7469. 28

WANTED — COACHMAN, WHO UNDERstands all work about private place, would like situation. Address Y, box 25, TIMES OFFICE. 29

WANTED—UPHOLSTERER WISHES TO DO stuffing and repairing of furniture in hotel or private house. Address Z, box 34, TIMES OFFICE. 29

WANTED—BARBER; STEADY AND SOBER man, 3 years' experience; permanent job. Address R. W. EASTMAN, General Delivery, city. 29

WANTED—BY TWO BRIGHT INTELLIgent young men, positions in country or in city. Address Z, box 42, TIMES OFFICE. 28

WANTED—JAPANESE WANT POSITION at shop to do work. Will do porter work. Address ATHOUR, 527 Ducommun st. 25

WANTED—A NUMBER OF SMALL SETS of books to keep; reasonable rates. Address Z, box 8, TIMES OFFICE. 28

WANTED — SITUATION WANTED BY young man as carpenter helper. Address 1226 E. 52ND ST. Los Angeles.

WANTED—BY EDUCATED YOUNG MAN, anything except commission work. Address Z, box 77. TIMES OFFICE. 29

WANTED—SITUATION BY GOOD BUSHELman and presser. Also general tailor. Apply 834 GLADYS AVE. 28

WANTED — POSITION AS ASSISTANT draughtsman by a machinist. Room 29, 612 S. BROADWAY. 28

WANTED—BY YOUNG MAN, OUTSIDE work with lumber company. Address Z, box 33, TIMES OFFICE. 28

WANTED—POSITION BY JAPANESE AS school boy. HENRY, 16 Plaza st. 30

WANTED
Situations, Female.

WANTED—A REFINED, RESPECTABLE eastern lady desires position as housekeeper, w 'owers family, preferred, or ladies companion, good reader, conversationalist and correspondent. Address Z, box 52, TIMES OFFICE. 1

WANTED—REFINED ENGLISH WIDOW lady with a little boy wishes a good place to do housework where she can have boy with her; references asked and given. Address X, box 85, TIMES OFFICE. 28

WANTED — COMPETENT HOUSEMAID wishes situation: is first-class waitress; can do sewing or would take general housework with small family. Inquire 228 FIGUEROA ST. Home 'Phone 5945. 28

WANTED—YOUNG LADY DESIRES AN OFfice position; has not had any practical experience but is a recent graduate of L. A. Business College. Address M. A. J., 910 Alpine. 28

WANTED—COOKS AND HOUSEWIVES TO know that better bread, cakes and all breadstuffs can be made better by using Donnell's Pure Phosphate Baking Powder. Full pound cans 20c.

WANTED—GERMAN LADY, MIDDLEaged, good cook and housekeeper, wants position; state wages. Address Y, box 5, TIMES OFFICE. 28

WANTED — DAY'S WORK SWEEPING, cleaning or washing by American woman. Call for 3 days. RICHARDS, 1019½ DIAMOND ST. 28

WANTED — BY TRAINED NURSE. EXpenses East in exchange for care of children or invalid. Address Z, box 11, TIMES OFFICE. 28

WANTED — PLACE BY GIRL 15 TO DO light housework for good home and small wages. Address Z, box 93, TIMES OFFICE. 28

WANTED—DANISH GIRL WANTS GENeral housework in small family, plain cook and good worker. 681 BURLINGTON AVE. 28

WANTED—ALL KINDS KNITTING AND crocheting done to order; shawls a specialty. 747½ CENTRAL AVE., room 22. 2

WANTED—POSITION BY YOUNG LADY IN dressmaking establishment as apprentice. MISS TIBBETTS, Fullerton, Cal. 28

WANTED—BIG GERMAN GIRL, POSITION on ranch, or beach, cooking, etc. Address Z, box 81, TIMES OFFICE. 28

WANTED — GERMAN GIRL WISHES place at once for housework. Address Z, box 46, TIMES OFFICE. 28

WANTED—SITUATION BY EXPERIENCED girl for general housework; best city references. 'PHONE 4532. 29

WANTED—SITUATION BY EXPERIENCED young girl for second work and waiting; references. 'PHONE 4532. 29

WANTED—GERMAN LADY WANTS SITuation for general housework. Address Z, box 21, TIMES OFFICE. 28

WANTED—COOK WOULD LIKE COOKING in private family, $30 per month. 1046 S. GRAND AVE. 29

WANTED — SITUATION BY SEAMSTRESS for plain sewing, $1 per day. 1046 S. GRAND. 'Phone 7076. 29

WANTED — FIRST-CLASS LAUNDRESS wants day work. Address Y, box 31, TIMES OFFICE. 29

WANTED—SITUATION BY COMPETENT Swedish family cook. Call or address 125 E. FOURTH ST. 28

WANTED—
Agents and Solicitors.

WANTED—LIVE INSURANCE MEN. Do you desire to better your position in the life-insurance work by becoming a manager, in good western territory for a company with an honorable record of 36 years? We issue all the up-to-date policies written by the foremost old-line life insurance companies, and several of our contracts may be termed "Leaders."

Parties who accept positions as managers for territory must be able to give bond and satisfactory references, and show a good record in the life-insurance work. Address H. E. DON CARLOS, General Western Superintendent, 321-4 Cooper Bldg., Denver, Colo. 31

WANTED—5 FIRST-CLASS SOLICITORS TO canvass the city of Los Angeles and surrounding towns for the Saturday Evening Post; none need apply who cannot furnish first-class reference. We also want boys and girls to work up routes. Five thousand dollars in prizes given away to Saturday Evening Post workers, October 1. Apply SOUTHERN CALIFORNIA OFFICE, 415 Braly Bldg., cor. Fourth and Spring sts. 28

WANTED—WE WANT AGENTS IN EVERY town for our new adjustable sign; also for enameled letters, signs, labels, gold letters, house numbers, etc.; greatest variety and largest manufactory in the West. BAKER ENAMELED LETTER AND FURNACE CO., San Francisco, Cal. 2

WANTED—ANY MAN, WOMAN OR CHILD can make money working for us at home. Agreeable work, quick money. Address P.O. BOX 528, Los Angeles.

WANTED — SOLICITORS, EITHER SEX; must be capable and neat appearing; nothing to sell; good remuneration. Call 9 to 10 this morning. 1148 S. OLIVE. 28

WANTED—
To Rent.

WANTED—WE HAVE A CLIENT WHO WANTS TO RENT 8 TO 10-ROOM HOUSE, FURNISHED OR UNFURNISHED, WITHIN A FEW BLOCKS OF ST. JAMES PARK; MUST BE MODERN IN EVERY RESPECT.

—ALSO—

ANOTHER CLIENT WHO WANTS TO RENT 9-ROOM RESIDENCE, WITH BARN, IN WESTLAKE DISTRICT. APPLY TO JONES & RYDER LAND CO., 28 GROUND FLOOR, 218 W. THIRD ST.

WANTED— YOUR TO RENT. RENTAL PROPERTY. THE REALTY TRUST CO. OF LOS ANGELES, 129 S. Broadway. Phones Main 666, Home Ex. 666.

WANTED—A YOUNG, RELIABLE, EXPERT rancher desires either to rent a well-equipped ranch for part of crop or go partnership with party who will furnish ranch tools and stock. Describe ranch with answer. Address Z, box 35, TIMES OFFICE.

WANTED—TO RENT FURNISHED 5 TO 8-room cottage, with barn; we have no children and want something good for myself and wife. MR. GREENE, 637½ S. Broadway, room 1. Tel. Main 1089; Home 5215. 28

WANTED—
To Rent.

WANTED—2 OR 3 FURNISHED OR PARTly furnished rooms. 2200 DOWNEY AVE. 'Phone East 42. 29

WANTED — UNFURNISHED NINE-ROOM house, 5 bedrooms. HOME 'PHONE 4895. 31

WANTED—
Partners.

WANTED—PARTNER, COMPETENT AND reliable, middle-aged woman preferred, who could invest some money or property and look after or take charge of business and building interests during absence of other partner or partners; references exchanged. Address BOX 58, Station C, city.

WANTED—A PARTNER; THE BEST proposition on the Coast for one who wishes to embark in the custom shirt manufacturing. I have the business and need a partner with $2000 to $2500 to invest. Address Y, box 23, TIMES OFFICE. 28

WANTED—PARTNER AT ONCE; MUST have from $1000 to $3000 to invest in a business that is safe, sound and profitable, no competition, a life long business, triflers need not apply. Call 621 S. HOPE ST. 28

WANTED — LEASE ON INEXPENSIVE store and give a fine upright piano in part payment; or would like lease 3 or more lots for same. BOX 308, city.

WANTED—A PARTNER WITH $200 CASH; business will pay $100 a month; must close deal today; references exchanged. Call room 9, 143 S. BROADWAY. 28

WANTED—SILENT PARTNER TO INVEST $500 in a good-paying proposition; will stand thorough investigation. Address X, box 89, TIMES OFFICE. 29

WANTED—PARTNER, WELL ESTABLISHed real estate office, fine office, low rent, small capital required. Address Z, box 10, TIMES OFFICE. 24

WANTED—TO FORM CO-PARTNERSHIP, neat, pleasant, profitable; small capital required. Address Y, box 9, TIMES OFFICE. 29

WANTED
Work by the Day.

WANTED—WE DO ALL KINDS OF HOUSE cleaning and odd jobs. Phone MAIN 4742. 28

WANTED—
Houses.

WANTED — FURNISHED 4 OR 5-ROOM cottage, southeast side; children in family; reasonable rental. Address R, box 90, TIMES OFFICE. 29

WANTED
Rooms.

WANTED — RESPECTABLE YOUNG MAN would like room in private Jewish family, W. Eighth to Hope, with bath; not over $7 a month. Address Z, box 85, TIMES OFFICE. 28

WANTED—
To Purchase, Real Estate.

WANTED—DESIRABLE LOS ANGELES property, improved or unimproved, value $5000 to $15,000. We have several pieces of high-class ranch property located near Los Angeles, which must be disposed of at once, and can make an exchange that will be especially favorable to parties holding property here. Ranch properties with ample water can be had on a much lower basis now than later on. ERKENBRECHER SYNDICATE (LTD.) Members L. A. Realty Board. suite 204, 12-story Braly Building. 29

WANTED— Acreage for subdivision; must be cheap, level land, near car line. CONSERVATIVE INVESTMENT AND TRUST CO., Suite 316, Trust Bldg., 129 West Second st. Member L. A. Realty Board.

WANTED—LOS ANGELES PROPERTY, IMproved or unimproved, value $5000 to $10,000 cash, for 40 acres fine soil on Alhambra car line, ripe for subdivision. This is a magnificent property, with complete pumping plant alone worth $5000, and your money can be trebled in 12 to 18 months. Only first-class properties considered. ERKENBRECHER SYNDICATE (LTD.) MEMBERS L. A. REALTY BOARD, SUITE 204, 12-STORY BRALY BLDG.

WANTED — IMMEDIATELY FOR CASH, good, choice vacant lots. Come in and see us on any good proposition. If desirable will buy at once. INGRAHAM & BRIGGS, Members of L. A. R. E. Board. Phone 29. 302 Braly Bldg. 31

WANTED—TO BUY, RESIDENCE LOT OF 75 to 100 feet, frontage, located between Adams and Washington, La Salle and Arlington, will pay all cash. Give full particulars regarding location, price and frontage. Address Z, box 12, TIMES OFFICE. 28

WANTED — TO PURCHASE A 7 ROOM house, east or north front, not to exceed $4000; $500 down, $40 per month. Would like 4 bed rooms upstairs and all modern, good location. Address Y, box 2, TIMES OFFICE. Home 1141. 28

WANTED—AT ONCE, THE BEST HOME or vacant lot that can be bought for cash between Main, Fremont, Washington and 7th sts. ERWIN & CO., 244½ S. Broadway, room 4. Phone 7932. Owners please answer. 28

WANTED—WE HAVE SEVERAL CUStomers for 4, 5 and 6 room modern cottages. Owners that wish to sell, will find it to their advantage to list their property with us. BRADSHAW BROS., 202 Bradbury Bldg. 29

WANTED—I WANT A 4 OR 5 ROOM COTtage, lot 50x150, within ten blocks of 5th and Maple ave., can pay $750 down, balance $25, or $30 per month. Address or call W. W. BOWMAN, 637½ S. Broadway. Room 3. 28

WANTED—CASH PAID FOR BUILDINGS, building material, pipe, fixtures, etc. BUILDERS' SUPPLY CO., successors to California Wrecking Co., 729 San Fernando st., 2643 Andrews st.

WANTED—I SPECULATE AND WILL PAY cash for vacant property, for quick sale write today. So I can investigate tomorrow. P. O. Box 455, STATION C. 31

WANTED—HAVE BUYER FOR 4 OR 5 room cottage south part of city, west of Central ave., $1200, $150 down, $20 per month, including interest. PHONE RED 5372. 28

WANTED—I WILL BUY ANY BARGAIN IN a cottage or vacant lot in Ocean Park or Short Line Beach; give particulars and price. Address Box 237, OCEAN PARK, Cal.

WANTED—TO PURCHASE; LOT IN S.W., up to $1800 and give Oldsmobile as good as new, and cash for difference. HOME PHONE 6703. 30

WANTED—TO PURCHASE ABOUT 1 ACRE ON SANTA FE TRACKS, WITH SWITCHING FACILITIES. BLACK BROS., BRALY BLDG. 28

WANTED—LOT, SOUTHEAST OR SOUTHwest, for $800 to $1300; must be worth the money. O. M. LOWELL, 609 Chamber of Commerce. 31

WANTED—AT ALHAMBRA, SMALL HOUSE and lot, $1200 to $2000. Have a customer. U. L. DIKE, with L. M. Pratt, 608 Laughlin Bldg. 28

WANTED—ACREAGE ON ELECTRIC LINE for subdivision at its real value; want it for my own use. EMIL FIRTH, 415 Laughlin Bldg. 31

WANTED—COTTAGE; WILL GIVE $1000 automobile as part payment; balance time. Address Y, box 22, TIMES OFFICE. 28

WANTED—MUST HAVE HOUSES FOR applicants, let me have your property at once. BENNETT, 423 Stimson Bldg. 30

WANTED—
To Purchase, Miscellaneous.

WANTED— WE HAVE CASH PURCHASER FOR GOOD PAYING BUSINESS UP TO $2000. WHAT HAVE YOU? CONSERVATIVE INVESTMENT AND TRUST CO., SUITE 316, TRUST BLDG., 129 W. SECOND ST. MEMBER L. A. REALTY BOARD.

WANTED— WE HAVE A CLIENT FOR A CHEAP LOT IN OR ADJOINING WEST ADAMS HEIGHTS, WILL PAY CASH. CONSERVATIVE INVESTMENT AND TRUST CO., SUITE 316, TRUST BLDG., 129 W. SECOND ST. MEMBER L. A. REALTY BOARD.

WANTED— WE PAY CASH FOR LOTS NORTH OF SEVENTH ST., WEST OF CORONADO AS FAR OUT AS VERMONT AVE. CONSERVATIVE INVESTMENT AND TRUST CO., SUITE 316, TRUST BLDG., 129 W. SECOND ST. MEMBER L. A. REALTY BOARD.

WANTED — TO PURCHASE A ROOMING-house if price and location suits; your money is ready. Address 205 MASON OPERAHOUSE, or Tel. Home 1844.

WANTED — TO PURCHASE FURNITURE and desks; pay more cash than anyone. GODDARD, 435½ S. Broadway, 'phones Main 2444, Home 1584.

WANTED—
To Purchase, Miscellaneous.

WANTED—I WOULD LIKE TO BUY A first class rooming house with 25 to 40 rooms, centrally located, long lease and no fancy price, will pay what it is worth, for particulars. Address W. W. BOWMAN, 637½ S. Broadway. 27

WANTED — ROOMING-HOUSE OF 9 TO 18 rooms; if price and location suit, your cash is ready. See MR. GREENE, 637½ S. Broadway, room 1. Telephones Main 1089, Home 5215. 28

WANTED—SECOND-HAND CASH REGISter; must be in good order; state make, amount keyboard, time in use, cash price. City POSTOFFICE BOX 535. 2

WANTED—TO BUY FOR CASH, HIGHEST price paid for furniture, grocery or merchandise stores, etc. RHODES & REED, 143 W. Fifth.

WANTED — HAVE YOU ANY LADIES' OR gentlemen's cast-off clothing? If so, ring up HOME 8498, or RED 6726. Will pay full value.

WANTED — SECOND-HAND DRAYAGE wagon, two-ton load, for single horse. Inquire LAMB FRUIT CO., Broadway. 28

WANTED—TO PURCHASE ABOUT 1 ACRE on Santa Fe tracks, with switching facilities BLACK BROS., Braly Bldg. 27

WANTED — SECOND-HAND FURNITURE; we pay honest cash prices. TEL. 1004.

WANTED—SECOND HAND STANDARD piano from private party. Cash. HOME PHONE 4883. 1

WANTED — SECOND-HAND CLOTHING, shoes, etc.; will pay highest prices. 7789. Red 8041. 30

WANTED — CASH PAID FOR FEATHER beds. 1103 E. 7TH ST. Main 1166. Home 2041.

WANTED
Miscellaneous.

WANTED—A PHONOGRAPH FREE. Subscribers to The Times are offered a $7.50 Columbia graphophone at cost of freight, handling, etc., to wit: $1.25, which includes a single record of your own selection. The price of gold-molded records under this arrangement is 25 cents each; (former charge 50 cents each.) The machine can be heard to play at The Times office, where it is on exhibition daily. The plan will be explained fully to any one calling at The Times Graphophone Department.

WANTED—ALL UNION SOLDIERS OF THE late Civil War who served 90 days and who made homestead of less than 160 acres before June 22, 1874, are entitled to an additional homestead if they have not already sold or located this right; widows and minor heirs of deceased soldiers have same right. See CLARK, 637½ S. Broadway, room 1. 28

WANTED—SEE A. C. GOLSH & CO. BEfore deciding. Established 20 years. We can show you some bargains. Call and see us if you are thinking about buying. We have property of our own to sell. A. C. GOLSH & CO., Insurance, Real Estate and Loans. 101 N. Broadway. 28

WANTED — TELEPHONE YOUR "WANT" ads. to The Times. Special clerks are constantly in waiting at the other end of your 'phone to take your ad. Ring up any time of day or night. Sunset PRESS ONE. Home "THE TIMES."

WANTED—A. C. GOLSH & CO. ESTABlished 20 years. We have buyers for 5 and 7 room houses, list your property with us. A. C. GOLSH & CO., Insurance, Real Estate & Loans, 101 N. Broadway. 28

WANTED—ALL KINDS OF WELL WORK, sinking or tunneling, by contract or day. 251 E. AVENUE 40. Phone Alta 882, city. 31

WANTED—A HOUSE ABOUT 10 ROOMS, IN Highland Park, in exchange for a good 20 acre farm. MERCEREAU REALTY CO., 411 Grant Bldg. 2

WANTED—TO BUY SECOND-HAND PIano. 316 E. ADAMS ST. Home 'Phone 7292. 29

WANTED—SOLICITOR. AMERICAN PRINTING CO., 128 N. Main st. 29

TO LET—
Rooms.

TO LET — SUMMER RATES AT HOTEL MARLBORO. Opened December, 1903, 549-551 S. Grand ave., one short block from Central Park. Thoroughly modern and up to date; finest furnished rooming hotel in the city; beds second to none; all outside, airy rooms; rooms single or en suite; private and public baths, stationary washstands, with hot and cold running water, and large closets in all rooms; bell service; electric lighted; Washington st. cars pass the door; single rooms, $2.50 per week and up. CHAS. F. HOFFMAN, Prop.

TO LET— ROOMS. PLENTY OF ROOMS AT $1 PER WEEK. STOP RUNNING AROUND FOR ROOMS; GET A TENT AND PITCH IT ON ONE OF OUR LOTS AT WATTS; EASY PAYMENTS, $4 A MONTH, AND IN LESS THAN TWO YEARS YOU OWN IT. SEE US. GOLDEN STATE REALTY CO., 421 S. SPRING ST.

TO LET—THE ST. DENISE, NOW OPEN, beautiful furnished rooms, thoroughly modern, beds second to none; every room an outside sunny room; good closets, hot and cold water, housekeeping suites, single rooms, $2.50 per week up; summer rates. Washington cars pass the door, 6TH AND FLOWER. 30

TO LET—IN HOME ON HILL, FURNISHED room, with kitchen, gas stove, complete for housekeeping, $15; also front room, elegantly furnished, $12, housekeeping privilege, parlor, bath, veranda, large trees, grounds; pleasant. 435 S. GRAND AVE. 28

TO LET—4 LARGE ROOMS FOR HOUSEkeeping, bath, instantaneous heater, fine kitchen, large closets, rooms nicely furnished; free telephone. 1420 S. FLOWER. 28

TO LET—FOR $16 YOU CAN RENT FURnished complete, elegant 2 rooms for housekeeping; gas range, hot water, finest in town for just two grown persons; close in. 334 S. FIGUEROA. 31

TO LET—ROOMS MAGNIFICENTLY FURnished in new Hotel Empire, S.E. corner Ninth and Figueroa; 5 minutes from center of town; $2.50 to $3.50 per week.

TO LET—2 UNFURNISHED ROOMS AND kitchen, front porch; also 2 unfurnished rooms, kitchen, bathroom, pantry, first floor; large yard. 219 N. OLIVE ST. 28

TO LET—4 LARGE UNFURNISHED ROOMS, alcove and 5 closets, gas, separate bath, instantaneous heater, all sunny rooms, very desirable, adults only. 1131 S. HILL. 28

TO LET—$15; NEW AND NICELY FURnished 2 room flats, gas range, running water, baths, and phone free. GOLETA APARTMENTS, 1117 W. 1st st. 29

TO LET—YOU CAN GET FINE ROOM WITH private bath, $1 per day. LENOX CHAMBERS, 540 S. Spring st.; others rooms in proportion, summer rates. 29

TO LET—2, 3 OR 4 LARGE LIGHT OUTSIDE rooms, well furnished for housekeeping; gas, bath, good car service; good rooms at summer rates. 524 W. PICO. 28

TO LET—UP-TO-DATE HOUSEKEEPING apartment, summer rates, single, from $1.50 weekly, running water, central. SILVER MAPLE, 771 Maple ave. 31

TO LET—FURNISHED FRONT ROOM, PRIvate family, no children, beautiful grounds, cheap; Hoover st. near 16th. Address Z, box 74, TIMES OFFICE. 28

TO LET—LARGE SUNNY ROOM, FURNISHed for light housekeeping if desired, plenty of light and air, four windows. Rent $12. Apply 617 W. 5TH ST. 28

TO LET—1 OR 2 NICELY FURNISHED rooms at summer rates, to desirable parties; beautiful surroundings, all conveniences. HOME 'PHONE 8316. 30

TO LET — A LOVELY HOME TO THE right party with a young married couple in new modern house; both car lines. 4419 VERMONT AVE. 29

TO LET—NICE LARGE FRONT AND SIDE rooms, single or en suite, housekeeping privileges by day, week, or month. 305 W. 7TH ST. 29

TO LET—NICELY FURNISHED ROOMS, use of kitchen, dining-room, piano, 'phone, no children, 606 E. 12TH ST. Take Griffith-ave. car. 30

TO LET—HOUSEKEEPING ROOMS, SINgle and en suite, from $5 per room month, completely furnished. ROCHESTER, 1012 Temple. 28

TO LET — FURNISHED, KITCHEN, SUITE 3 housekeeping rooms; new and modern; bath, telephone, West 2346. 1231 MAPLE AVE. 29

TO LET — NICELY FURNISHED HOUSEkeeping suite; clean, airy; nice location; use of 'phone, bath, gas, porches, etc. 1153 S. HOPE 28

TO LET — BEAUTIFULLY FURNISHED large front room with excellent board, reasonable; references. 1421 W. 9TH ST., cor. Whittier. 29

TO LET—NICELY FURNISHED ROOMS, $2 per week and up; very central; also housekeeping suite of 2 or 3 rooms. 203 S. HILL ST. 29

TO LET—$3 TO $4 MONTH, UNFURNISHED rooms; furnished for housekeeping, $5 up. THE LEWIS, Pico and San Julian. 29

TO LET—NICE CLEAN AIRY FURNISHED rooms, $1 per week and up. 362 BUENA VISTA, 1 block from Courthouse. 28

TO LET — HAVE NICE APARTMENT house, 2 furnished rooms and suite for housekeeping; different priced suites with cross hall, pleasant balconies, plenty yard room; also single rooms; rent cheap. 505 E. 12TH, near Maple ave. 28

TO LET—2 FURNISHED HOUSEKEEPING rooms, rent reasonable. 810 W. SEVENTH ST. 29

TO LET—FURNISHED ROOMS, CENTER of town, $1.50 per week and up; 25c and 50c per night. 311 W. THIRD ST. 3

TO LET—NICELY FURNISHED ROOMS IN private family at 217 E. 12TH ST., second floor, west side of flat. 28

TO LET—
Rooms.

TO LET—UPSTAIRS FLAT, [illegible] furnished rooms, 1 room [illegible] W. 9TH ST. No children.

TO LET — TWO NICELY [illegible] housekeeping rooms and bath [illegible] also 2 furnished rooms [illegible]

TO LET—$15; NEW AND [illegible] furnished 2 room flats, bath and [illegible] LUCERNE, 1117 W. 1st st.

TO LET—HOUSEKEEPING [illegible] sleeping, $4; three, $12; [illegible] 511 W. NINTH.

TO LET—NICELY FURNISHED [illegible] single or en suite, in private [illegible] S. WALL ST.

TO LET—FURNISHED [illegible] rooms, cheap for the summer [illegible] TRAL AVE.

TO LET—NICE SUNNY [illegible] rooms, $2.50 per week and up [illegible] ST., HESPERIA.

TO LET — FURNISHED [illegible] rooms, single or en suite; [illegible] ness. 602½ S. FIGUEROA.

TO LET—MOORE-CLIFF— 121 S. Hill st. The up-to-date [illegible] house. Everything new. [illegible]

TO LET—3 PLEASANT [illegible] cooking, gas, electric lights [illegible] S. FIGUEROA.

TO LET—BUSINESS PEOPLE [illegible] ALCAZAR, 430 S. Main, [illegible] comfortable.

TO LET—A FEW VERY PLEASANT [illegible] ly furnished rooms at [illegible] S. MAIN ST.

TO LET—628 SAN PEDRO ST. [illegible] housekeeping rooms; also [illegible] cheap.

TO LET — FURNISHED [illegible] housekeeping rooms, cheap [illegible] ST.

TO LET—TWO FURNISHED [illegible] ing rooms, cheap, in cottage [illegible]

TO LET—TWO NEWLY [illegible] rooms for housekeeping [illegible]

TO LET—
Flats.

TO LET— UP-TO-DATE NEW FLATS. Located at 329 and 331 S. [illegible] just 2 of those convenient [illegible] arranged so two flats of [illegible] can be taken by one [illegible] into suites or rooms [illegible] piped to it; combination [illegible] cold water, etc. We can [illegible] room flat or one 4-room [illegible] 2 flats and you can control [illegible] cation is one of the best [illegible] is just laid down on Flower [illegible] the car or walk to Spring [illegible] 3 blocks; price reasonable [illegible] A. RAYMER REALTY & [illegible] 432 Byrne Bldg. Office, Home [illegible] Residence, Home [illegible]

TO LET—MODERN FLATS [illegible]

$7—4 rooms, 1116 E. [illegible]
$10—3 rooms, 204 N. [illegible]
$10—3 rooms, 1030 [illegible]
$12—3 rooms, 334 S. [illegible]
$12—3 rooms, [illegible]
$15—5-room cottage, [illegible]
$15—4 rooms, [illegible]
$16—3 rooms, 324 N. [illegible]
$16—3 rooms, 1013 W. [illegible]
$16—4 rooms, 219 W. [illegible]
$18—5 rooms, 1013½ S. [illegible]
31 WIESENDANGER, [illegible]

TO LET—$16; UNFURNISHED [illegible] flat, all new, bath, laundry [illegible] gas, in the D and C Flower [illegible] house. 119 S. Fremont ave. [illegible] See housekeeper or BOWEN & [illegible] LIN.

TO LET—NEW, MODERN [illegible] 6-room flats, no better in the [illegible] of Figueroa; adults; can [illegible] Inquire at premises. 732 W. [illegible] 'Phones 734.

TO LET—THE FINEST FLATS [illegible] city; everything up-to-date [illegible] on the finest street in the [illegible] between Pico and 14th. [illegible] UEROA.

TO LET—6 AND 3-ROOM FLATS [illegible] walking distance; can [illegible] ter paid. 317 GOLDEN AVE. [illegible] Eighth st. Lady show [illegible]

TO LET—MODERN 5-ROOM [illegible] completed, at 221 and 223 [illegible] Main st.; rent $16, $17 and $18 [illegible] Inquire at 123 E. 11TH ST. [illegible]

TO LET—1015 DENVER ST. [illegible] per flat; modern; instantaneous [illegible] range; open all day; $25 [illegible] 'phone WHITE 4074.

TO LET—4-ROOM MODERN [illegible] large sunny rooms, [illegible] W. I. HOLLINGSWORTH [illegible] Wilcox Bldg.

TO LET—UNFURNISHED [illegible] modern, new and up-to-date [illegible] BOWEN & CHAMBERLIN [illegible] Bldg.

TO LET—TWO FLATS, ONE [illegible] seven, corner of Orange [illegible] quire of DR. H. H. CROW [illegible]

TO LET—UPPER AND [illegible] sunny rooms, new, modern [illegible] 'phone 4827, 1723 W. PICO [illegible]

TO LET—FURNISHED OR [illegible] prettiest 5 or 6-room flat [illegible] low rent. Apply 1146½ W. [illegible]

TO LET—4 AND 5-ROOM [illegible] newly tinted, light and [illegible] no children. 544 S. HOPE ST. [illegible]

TO LET—6-ROOM MODERN [illegible] ner Eighth and San Pedro [illegible] E. EIGHTH ST.

TO LET—A NICE 5-ROOM [illegible] 112 N. Hope st. BOWEN & [illegible] 449 Douglas.

TO LET—UNFURNISHED [illegible] 2234 Wall st. Call at [illegible]

TO LET—UNFURNISHED [illegible] $20 a month. Apply [illegible]

TO LET—A 6 ROOM FLAT [illegible] modern improvements. [illegible]

TO LET—4-ROOM FLAT, [illegible] 827 N. FIGUEROA.

TO LET—FIVE-ROOM FLAT [illegible] 828 E. SIXTH ST.

TO LET—
Furnished Flats.

TO LET—LOW RATES [illegible] months at the famous [illegible] house. Finely and completely [illegible] suites, each with private [illegible] ted with patented features [illegible] work easy. 447 S. HOPE ST. [illegible]

TO LET—FOR $16 YOU CAN [illegible] nished complete, elegant [illegible] keeping; gas range, hot [illegible] town, for just two grown [illegible] 334 S. FIGUEROA.

TO LET—$15; NEW AND [illegible] nished 2 room flats, gas [illegible] water, baths and phone [illegible] APARTMENTS, 1117 W. 1st [illegible]

TO LET—KEEP COOL! [illegible] nished, large and airy [illegible] ments, private baths, good [illegible] Call 427 S. HOPE.

TO LET—4-ROOM FURNISHED [illegible] modern, walking distance [illegible] 317 GOLDEN AVE. near W. [illegible] show through.

TO LET—FURNISHED FLAT [illegible] rooms, $15 and $18 [illegible] porch, gas stove, close [illegible] 14TH ST.

TO LET—FURNISHED FLAT [illegible] bath, clothes press, screen [illegible] modern, very clean; adults [illegible] PLE AVE.

TO LET—5-ROOM FLAT, [illegible] No. 1119½ San Pedro [illegible] OBEAR, 401-403 O. T. Johnson [illegible] Broadway.

TO LET—THE JUDD, [illegible] new apartments, private [illegible] and phone in each apartment.

TO LET—COSY, 3-ROOM [illegible] nished flat, rent $16. [illegible] dren. 544 S. HOPE ST.

TO LET—$12.50, FURNISHED [illegible] per corner flat, water [illegible] Adults; will lease.

TO LET—$15; NEW AND [illegible] furnished 2 room flats, [illegible] LUCERNE, 1117 W. 1st [illegible]

TO LET — SIX-ROOM [illegible] Sixth and Olive, $65 [illegible] Broadway.

TO LET—
Rooms and Board.

TO LET—ROOMS AND BOARD [illegible] family; gas, electric light [illegible] water, 'phone, large [illegible] reasonable. 1246 S. FLOWER [illegible] West 2300.

TO LET—LADY LIVING [illegible] beautiful front room [illegible] two; good home [illegible] worth your time to call [illegible] AVE.

TO LET—BEAUTIFUL [illegible] with board, home [illegible] flowers, all conveniences [illegible] able. Call 1056 S. HOPE [illegible]

TO LET—PLEASANT [illegible] nished rooms with board [illegible] Home cooking [illegible] 1123 INGRAHAM ST.

THURSDAY, JULY 28,

Liners.

TO LET—
Rooms and Board.

TO LET—ROOMS AND BOARD, BOARD OF [illegible] BUGGINS CLUB, 940 Francisco st., [illegible] Ninth and 10th, 1 block west of [illegible] 31

TO LET—BAY WINDOW ROOMS, WITH [illegible] closets, every convenience, best home [illegible] private family, five minutes walk. [illegible] FLOWER.

TO LET—UNFURNISHED ROOM AND [illegible] board wanted by elderly lady in private family; state price. Address Z, box [illegible] TIMES OFFICE.

TO LET—NICELY FURNISHED ROOMS [illegible] good board in a home at 124 CORONADO [illegible] Take Westlake Traction or Second and [illegible] cars. 29

TO LET—GOOD BOARD AND ROOM IN [illegible] home with piano, bath, 'phone; [illegible] reasonable. 1250 S. HOPE ST. 31

TO LET—BY YOUNG LADY STENOGRAPHER, room and board in refined family. Address Z, box 64, TIMES OFFICE. 28

TO LET—ROOMS AND BOARD; LOVELY [illegible] comfortable home; every convenience. [illegible] W. 28TH ST. 30

TO LET—FIRST CLASS ROOMS; BOARD [illegible] per month up. 837 S. OLIVE.

TO LET—
Houses.

TO LET—HOUSES— [illegible]-room modern house, 223 S. Boundry; [illegible] instantaneous heater, wash tubs, [illegible] distance business, Normal and High [illegible] to lease 1 year or more; reference [illegible]

[illegible]-room flat, 246 S. Flower. [illegible] large building suitable for ladies' [illegible] first-class location near 3 car lines. [illegible] house, 1473 Sunset Boulevard, 34 [illegible] ride First and Spring; key next [illegible] Why pay rent when you can [illegible] house and pay for it in installments [illegible] each; price $2600. [illegible] BARLOW, 317 S. Broadway.

HOUSES. [illegible] CAN RENT YOU A HOUSE FOR $8 [illegible] AND YOU CAN SAVE YOUR [illegible] HOUSE HUNTING. BUY A LOT [illegible] DOWN AND $1 A WEEK, AND [illegible] SEE? GOLDEN STATE REALTY CO., 421 S. SPRING ST.

[illegible] HOUSES AND FLATS. [illegible] the city. [illegible] rates. [illegible] ROBERT MITCHELL CO., Rental [illegible] Agents, 308 S. Broadway. 29

[illegible]-HOUSE OF 4 ROOMS AND BATH, [illegible] furnished, with stable, large lot, with [illegible] trees on South Gates st., near [illegible] $12, water extra; house, 5 [illegible] bath, 2619 Maple ave. All in [illegible] condition, $22 a month, water extra. [illegible] HUTCHINSON, 117 S. Broadway. 29

[illegible]-10-ROOM, 2-STORY HOUSE ON [illegible] near Sixth, $30 without water. [illegible] 4-room house on Reservoir st., $10. [illegible] J. HAMPTON, 119 S. Broadway. [illegible] L. A. Realty Board. 28

[illegible]-CLOSE IN ON THE HILL, LOVE[illegible] room flats, $16; 5 room flats, $20; 6 [illegible] $25; all new and modern. Apply [illegible] FLOWER, near 1st. Home 1371.

[illegible]-A MODERN COTTAGE OF FIVE [illegible] 12th st., rent $20; water paid. [illegible] first class. See owner, [illegible] 107 Market st. Home phone 5444. 28

[illegible]-COTTAGES— [illegible] 779 San Pedro st. [illegible] 2222 Sunset Boulevard. [illegible] 788 San Pedro st. [illegible] REALTY CO., 119 S. Broadway.

[illegible]-UNFURNISHED 5 ROOM HOUSE, [illegible] ORANGE ST. Prettily decorated, faces [illegible] only 11 minutes walk from business [illegible] $24 per month. Phone West 2202.

[illegible] SANTEE, ELEGANT MOD[illegible] 2 story house, 5 large sunny rooms, [illegible] gas and cellar heater, bath, only [illegible] month, summer rates. Home phone [illegible]

[illegible]-ROOM HOUSE, $25, NICE YARD, [illegible] 17th; owner 1000 INGRAHAM. 'Phone [illegible] also 6 and 7-room flats, $20 and [illegible] Fourth and Bixel. 'Phone Red 2911. 28

[illegible]-NICE COTTAGE, SUITABLE FOR [illegible] gas, cooking, porcelain bath, $16 for [illegible] $18 for two. 1025 BURLINGTON [illegible] Furnished at reasonable price. 28

[illegible]-MODERN 7-ROOM HOUSE, BEST [illegible] safety heater, barn, large lot, [illegible] location, reasonable to suitable [illegible] located 1131 WESTLAKE AVE. 29

[illegible]-MY MODERN 5 LARGE-ROOM [illegible] large improved lot, between two [illegible] good steady tenant; rent [illegible] Apply 1010 E. 29TH.

[illegible]-ROOM HOUSE, LARGE LOT, [illegible] shade trees, chicken ranch, rent [illegible] sell on small payment; also trade [illegible] house. Owner 1041 N. SOTO. 28

[illegible] SANTEE ST. A NEW SIX [illegible] up-to-date in every respect; [illegible] improvements, nice yard, good [illegible] Adults only. Phone 2538. 29

[illegible] PASADENA, FOR SEPTEMBER [illegible] 6-room furnished house, gas, [illegible] good barn; $35. Address L. [illegible] OFFICE, Pasadena.

[illegible] UNION AVE., THE VERY [illegible] modern cottage, 5 rooms and cel[illegible] location; no children; references. [illegible] W. 21st st. Phone 7391.

[illegible]-NICE 4-ROOM COTTAGE, UNFUR[illegible] W. 11th st., near corner Hob[illegible] water paid. Inquire 20 LANKER[illegible] BLDG., corner Third and Spring. 29

[illegible] VERY NICE 5-ROOM UNFUR[illegible] house, August 1, located within one [illegible] Adams and Vermont. 'PHONE [illegible] or HOME 4798.

[illegible] NEW MODERN COTTAGE, 5 [illegible] bath, fenced, barn, 1260 San[illegible] corner LE GRANDE, near Eighth [illegible] 29

[illegible]-UNFURNISHED HOUSES, EIGHT [illegible] rooms, 4 rooms, modern; almost [illegible] CROCKER ST., corner E. Ninth. 29

[illegible] ROOM 2 STORY HOUSE, 645 [illegible] rent $25 per month, water ex[illegible] J. HAMPTON, 119 S. Broadway. 29

[illegible] NICE 4-ROOM COTTAGE, LARGE [illegible] SICHEL ST., $14 a month in[illegible] water. Take Downey-ave. car. 28

[illegible]-ROOM HOUSE, $21; LOT 60x150, [illegible] from Sixth and Main, Long Beach [illegible] R. KUNKEL, 436 S. Spring. 28

[illegible] NEW COTTAGE, 5 ROOMS AND [illegible] newly improved, centrally located. [illegible] HILL AVE.

[illegible] WICKS' ADVERTISEMENT [illegible] Lots for Sale, offering to help [illegible] rent to yourself.

[illegible] TO LEASE, 41-ROOM, NEW [illegible] house. Apply at 504 S. Spring. [illegible] WARNER. 1

[illegible]-ROOM MODERN COTTAGE, [illegible] between 2 car lines, $25. 748 [illegible] AVE.

[illegible]-ROOM HOUSE, $20, ROOM FOR [illegible] 1334 PALM ST., rear Pico [illegible]

[illegible]-ROOM MODERN COTTAGE, 1250 [illegible] nice home. See it; cheap to [illegible] tenant without children. HENTIG, [illegible]

[illegible] HOUSE OF 5 ROOMS, 126 [illegible] See Owner, 126 N. ALVARADO [illegible]

[illegible] COTTAGE 6 HANDSOME [illegible] street, central. 117 HEWITT [illegible]

[illegible] WITH WATER, 4-ROOM COT[illegible] DUCOMMUN ST. Door open. 28

[illegible]-ROOM HOUSE, NEWLY PA[illegible] painted, 3024 W. PICO ST. 30

TO LET—
Furnished Houses.

[illegible] 8-ROOM COTTAGE AT 425 W. [illegible] and completely furnished with [illegible] electric lights and porcelain [illegible] stable for one horse and carriage. [illegible] next door. 3

[illegible] EXTRAORDINARY LOW RENT, [illegible] house, 3 or 4 months; new, [illegible] comfortable, piano, attractive loca[illegible] 1415 BOND ST. Tel. Hope [illegible]

[illegible] COTTAGE OF 9 LARGE SUNNY [illegible] furnished, nice yard, modern [illegible] in perfect order, fine loca[illegible] furnished if desired, will lease. 1201 [illegible] ST. 29

[illegible]-HANDSOME 5-ROOM HOUSE, [illegible] furnished, close in. 1416 WEST [illegible]

[illegible] FURNISHED HOUSE, 10 ROOMS, [illegible] stable, bed and table linen, [illegible] and fine library included; good [illegible] business location. 1021 S. HILL. 28

[illegible] FURNISHED, LOWER FLOOR, [illegible] 4 rooms, porcelain bath, sta[illegible] gas, lovely yard. 424 EAST [illegible] near Maple ave.

[illegible] COMPLETELY FURNISHED 8-[illegible] piano, library, instantaneous [illegible] W. 28TH ST.

[illegible]-ROOM FURNISHED HOUSE OR [illegible] furnished. Inquire 830 CROCK[illegible] 31

[illegible] OLIVE HEIGHTS, NO CAR [illegible] house, furnished. 215 WIL[illegible] 29

[illegible] FURNISHED OR UNFURNISHED [illegible] close in. 123 N. HOPE ST. 29

Liners.

TO LET—
Rooms and Board.

TO LET—ROOMS AND BOARD, BOARD OF ... CLUB, 549 Francisco st., ... 1 block west of ... 31

...ELY WINDOW ROOMS, WITH every convenience, best home ... family, five minutes walk.

...FURNISHED ROOM AND ... wanted by elderly lady in private ... price. Address Z, box ... OFFICE.

...ELY FURNISHED ROOMS ... in a home at 734 CORONADO ... Traction or Second and ... 29

...BOARD AND ROOM IN ... piano, bath, 'phone; ... S. HOPE ST. 31

...LADY STENOGRA... refined family. Ad... OFFICE. 28

...BOARD; LOVELY ... every convenience. 30

...ROOMS; BOARD ... OLIVE.

... 323 S. Beaudry; ... water, wash tubs, ... Normal and High ... or more; reference

... S. Flower. ... suitable for ladies ... location near 2 car lines.

... 1417 Sunset Boulevard, ... and Spring; key next ... pay rent when you can ... for it in install... cash; price $2000. ... BARLOW, 317 S. Broadway.

HOUSES
... RENT YOU A HOUSE FOR $ ... AND YOU CAN SAVE YOUR ... HUNTING. BUY A LOT ... DOWN AND $1 A WEEK, AND ... SEE! GOLDEN STATE REALTY CO., 421 S. SPRING ST.

...HOUSES AND FLATS. ... the city. ... rates. ROBERT MITCHELL CO., Rental Agents, 508 S. Broadway. 30

...HOUSE OF 4 ROOMS AND BATH, ... with stable, large lot, with ... on South Gates st., near ... $12, water extra; house, 3 ... bath, 1019 Maple ave. All in ... $10 a month, water extra. ... 117 S. Broadway. 29

...-ROOM, 2-STORY HOUSE ON ... near Sixth, $30 without water. ... house on Reservoir st., $10. ... J. HAMPTON, 119 S. Broadway. ... L. A. Realty Board. 28

...CLOSE IN ON THE HILL, LOVE... flats, $16; 5 room flats, $19; 6 ... all new and modern. Ap... S. FLOWER, near 1st. Home 1471.

...A MODERN COTTAGE OF FIVE ... W. 17th st., rent $20; water paid; ... for cash. See owner, THE ... Market st. Home phone 5444.

...COTTAGES— ... San Pedro st. ... Sunset Boulevard. ... San Pedro st.

...REALTY CO., 110 S. Broadway.

...FURNISHED 5 ROOM HOUSE, ... Prettily decorated, faces ... walk from business ... Phone West 2697.

...NEW, MODERN, ELEGANT MOD... 4 large sunny rooms, ... heater, bath, only ... per month water rates. Home phone

...HOUSE, $25, NICE YARD, ... INGRAHAM. 'Phone ... 7-room flats, $20 and ... 'Phone Red 3611. 29

...COTTAGE, SUITABLE FOR ... porcelain bath, $10 for ... 1055 BURLINGTON ... furnished at reasonable price.

...5-ROOM HOUSE, BEST ... heater, barn, large lot, ... reasonable to suitable ... WESTLAKE AVE. 29

...& MODERN 5 LARGE-ROOM ... improved lot, between two ... good steady tenant; rent ... 1016 E. 29TH.

...ROOM HOUSE, LARGE LOT, ... trees, chicken ranch, rent ... on small payment; also trade ... Owner 1041 N. SOTO. 28

...SANTEE ST. A NEW SIX ... up-to-date in every respect; ... improvements, nice yard, good ... Adults only. Phone 2318. 29

...PASADENA; FOR SEPTEMBER ... 8-room furnished house, gas, ... good barn; $35. Address L., ... OFFICE, Pasadena. 3

...UNION AVE., THE VERY ... no children; references ... W. 21st st. Pico 7221.

...6-ROOM COTTAGE, UNFUR... W. 11th st., near corner Hob... Inquire 200 LANKER... corner Third and Spring. 29

...NICE 5-ROOM UNFUR... August 1, located within one ... Adams and Vermont. 'PHONE ... HOME 4789.

...NEW MODERN COTTAGE, 5 ... bath, fenced, barn, 1296 San... corner LE GRANDE, near Eighth

...UNFURNISHED HOUSES, EIGHT ... 4 rooms, modern; almost ... CROCKER ST., corner E. Ninth. 29

...ROOM 2 STORY HOUSE, 645 ... cost $20 per month, water ex... HAMPTON, 119 S. Broadway. 29

...4-ROOM COTTAGE, LARGE ... MICHEL ST., $14 a month in... Take Downey-ave. car. 28

...ROOM HOUSE, $8; LOT 90x135, ... from Sixth and Main, Long Beach ... KUNKEL, 426 S. Spring. 28

...COTTAGE, 5 ROOMS AND ... improved, centrally located. ... HILL AVE. 28

...WICKS' ADVERTISEMENT ... Lots for Sale, offering to help ... yourself.

...LEASE, 41-ROOM, NEW ... Apply at 504 S. Spring. 1

...MODERN COTTAGE, ... between 2 car lines, $25. 745 ... AVE. 28

...HOUSE, $30, ROOM FOR ... 2324 PALM ST., rear Pico 29

...MODERN COTTAGE, 1256 ... nice home. See it; cheap to ... without children. HENTIG, 28

...HOUSE OF 5 ROOMS, 136 ... See Owner, 136 N. ALVARADO 29

...COTTAGE 6 HANDSOME ... street, central. 117 HEWITT 28

...WITH WATER, 4-ROOM COT... COMMUN ST. Door open. 23

...ROOM HOUSE, NEWLY PA... 2866 W. PICO ST. 30

TO LET—
Furnished Houses.

...6-ROOM COTTAGE AT 425 W. ... and completely furnished with ... electric lights and porcelain ... for one horse and carriage. ... next door. 3

...EXTRAORDINARY LOW RENT, ... furnished house, 2 or 4 months; new, ... piano, attractive loca... 1455 BOND ST. Tel. Hope

...COTTAGE OF 9 LARGE SUNNY ... furnished, nice yard, modern ... in perfect order, fine loca... if desired, will lease. 1301 29

...HANDSOME 5-ROOM HOUSE, ... furnished, close in. 1416 WEST 28

...FURNISHED HOUSE, 10 ROOMS, ... stable, bed and table linen, ... and fine library included; good ... location. 2011 S. HILL. 30

...FURNISHED, LOWER FLOOR, ... 5 rooms, porcelain bath, sta... gas, lovely yard. 424 EAST ... Maple ave.

...COMPLETELY FURNISHED 5- ... piano, library, instantaneous ... W. 30TH ST. 29

...ROOM FURNISHED HOUSE OR ... furnished. Inquire 529 CROCK. 31

...OLIVE HEIGHTS. NO CAR ... furnished. 238 WIL. 29

...FURNISHED OR UNFURNISHED ... close in. 125 N. HOPE ST. 28

TO LET—
Furnished Houses.

TO LET—4-ROOM HOUSE, WELL FURnished, gas, bath, $22. 449 N. BEAUDRY. 28

TO LET—ELEGANTLY FURNISHED TEN-room house, 305 W. 23RD ST. 31

TO LET—5-ROOM FURNISHED COTTAGE, close in. Apply 805 S. OLIVE. 31

TO LET—FURNISHED 7-ROOM COTTAGE, 3 months. 1230 ORANGE ST. 31

TO LET—
Stores, Offices, Lodging-houses.

TO LET—THE NEW ROBERT F. JONES OFFICE BUILDING, 217 N. BROADWAY, OPPOSITE THE COURTHOUSE, IS NOW COMPLETED, AND NOW READY FOR OCCUPANCY. IT IS ONE OF THE MOST COMPLETE, MODERN OFFICE BUILDINGS IN THE CITY, HAVING AN OTIS ELEVATOR, STEAM HEAT, GAS AND ELECTRIC LIGHTS, HOT AND COLD WATER IN EVERY ROOM, AND A BATHROOM ON EVERY FLOOR FOR THE USE OF THE TENANTS, FREE. THE ROOMS ARE WELL LIGHTED AND WELL VENTILATED. RENT $10 TO $30 PER OFFICE. IT IS A 5-STORY BUILDING CONTAINING 130 ROOMS AND THREE STORES. IF YOU ARE LOOKING FOR AN OFFICE AT A MODERATE PRICE AND IN A DESIRABLE LOCATION, DO NOT FAIL TO INVESTIGATE THIS OPPORTUNITY.
S. A. ROWAN, AGENT,
HELLMAN BLDG.

TO LET—
To a good, reputable party, half of office, furnished; rent reasonable. Call at 423 BYRNE BLDG. Home 'Phone 7497.
A. RAYMER REALTY & MINES CO.

TO LET—IF YOU CAN FURNISH GOOD security we will build you a 40-room hotel with 3 stores on first floor; stores will pay rent; come and see us at once; a money maker; will have ready for fall trade. R. N. LAMBERTH & CO., GENERAL BUILDING CONTRACTORS, 221 BYRNE. 29

TO LET—A NICE BRICK STORE AND CEMENTED cellar under the entire store, with elevator, 50x85; would make a fine hardware store, $85 per month; 5-room cottage, 2-story barn, chicken corral and 2 lots, $15 per month; subject to sale. L. S. M'KINNEY & CO., 241 Douglas Bldg.

TO LET—2 STORY BUILDING ON SAN Fernando st., with entrance, also on New High st., suitable for manufacturing, very low rent. See the ROBERT MITCHELL CO., 508 S. Broadway. 30

TO LET—WANTED, SOME ONE TO LEASE a new 41-room apartment house; 19 rooms furnished, $5; 22 rooms unfurnished, $4; fine location. D. A. WARNER, 504 S. Spring st. 31

TO LET—ONE-HALF, MORE OR LESS, OF modern store, Third and Spring; most central location; long lease. Apply C. C. PIERCE & CO., 313 S. Spring st.

TO LET—DESIRABLE PARTY, OWNING typewriter preferred, can obtain half of office in best location in city; low price; references. WESTON, 331 Douglas Bldg. 28

TO LET—PART OF LARGE OFFICE, FINE location for broker or manufacturer's agent. State particulars in answering this ad. Address Y, box 8, TIMES OFFICE.

TO LET—STOREROOM ON FOURTH ST., between Broadway and Spring; fine location for ground-floor office. Apply to F. W. FLINT, JR., O. T. Johnson Bldg.

TO LET — $30; FINE DOUBLE FRONT store, 1227 E. Seventh, corner Seventh and Kohler sts. WIESENDANGER, 221 Laughlin Block. 31

TO LET—MODERN STORES, GOOD LOCAtion, rent only $35 per month with lease. EDWARD D. SILENT & CO., 216 W. Second.

TO LET—WHOLESALE HOUSE, CORNER Los Angeles and Boyle, between Third and Fourth. DOUGLASS, 301 Grant Bldg. 28

TO LET—HALF GOOD STORE, BROADway, near Second, rent reasonable, lease. Address Z, box 90, TIMES OFFICE. 31

TO LET — A FINE FRONT SUITE IN Laughlin Bldg. on a lease. Apply room 210, LAUGHLIN BLDG. 28

TO LET—2 STORES, 225 AND 229 NEW High st. MURRIETA, corner Temple and Buena Vista. 2

TO LET—A STORE ROOM, 607 S. OLIVE st. Rent $25. Inquire MAIER & ZOBELEIN BREWERY. 28

TO LET—STORE ROOM, 111 W. FIRST ST. Inquire 119½ W. FIRST ST. 31

TO LET—LARGE FRONT OFFICE ON ground floor, 311 W. 3RD ST. 29

TO LET—$35; STOREROOM, 20x84, 1110 San Pedro. V. P. BILBERT, 402 Johnson Bldg.

TO LET—
Beach Property.

TO LET—FURNISHED, NICE HOME AT REDONDO ON THE BLUFF, SOUTH OF THE HOTEL OR WILL SELL OR EXCHANGE FOR CITY PROPERTY; ALSO WILL SELL OR EXCHANGE NO. 2601 GRAND AVE. 12 ROOM $10,000. J. L. PATTERSON, OWNER, 240 DOUGLAS BLDG.

TO LET — FURNISHED COTTAGE AT Santa Monica, 116 Oregon ave., near Ocean ave. Six rooms, bath, instantaneous heater, gas range, electric lights, $35 per month. ROBERT F. JONES, Bank of Santa Monica.

TO LET—AT HERMOSA BEACH, 4 CONnecting rooms, newly furnished for housekeeping, $1 per day, $25 per month. Owner, J. W. BARNUM, 1116 Jasmine st., Los Angeles.

TO LET—FOR AUGUST AND SEPTEMBER, THE ROBERTSON PLACE, CORNER THIRD AND NEVADA, SANTA MONICA. 28

TO LET—
Farming Lands.

TO LET—LONG LEASE ON 79 SECTIONS OF pasture land in Mariposa county; will feed and fatten 4000 head of cattle yearly; annual rainfall 40 inches. For particulars address ROY JONES, Santa Monica. 31

TO LET—
Miscellaneous.

TO LET—BLACKSMITH SHOP, 709 S. OLive. Apply at coal office, Seventh and Olive. 28

TO LET — GOOD HORSE PASTURE. PIERCE'S RANCH, Mission road, ¼ mile east of Eastlake Park. Tel. East 295. 2

TO LET—$10 MONTH, BIG BARN, 20X54; on alley, corner Wall and 22nd st. CHAS. M. STIMSON, 207 Trust Bldg. 28

TO LET—CORRAL 90x125 FEET, $10 PER month. Inquire 1329 SAN PEDRO ST.

TO LET—GOOD UPRIGHT PIANO, $3 PER month. 234 W. 18TH ST. 28

FOR SALE—
Houses.

FOR SALE—ALTHOUSE BROS.
330-33-34 Laughlin Bldg.
PHONE MAIN 263.
HOME EXCHANGE 263.

$3500

Brand new residence of six large rooms to be sold on easy terms; east front; finished in weathered oak; quarter-sawed oak floors; fine mission mantel; bay windows. Located on large lot and a very elegant home.

$8250

Fine ten room home in the Westlake district near 9th street of especial good value; thoroughly modern and quite artistic; substantial construction; fine interior finish; two fine stone mantels; built in bookcase; window seats and beautiful buffet; drawing room finished in white enamel; very large living room, hall and dining room; weathered oak finish; downstairs floors of quarter-sawed oak; large bedrooms with deep closets and many windows; bath, toilet, linen closet; upstairs floors are rock maple; convenient kitchen with large pantry; cement basement; house piped for furnace with register in every room; on a fine lot 60x165 feet.

$11,500.

On one of the best streets in the Westlake district; handsome substantial building; residence with stone front; house faces east; very beautiful reception hall and handsome stair case; parlor finished in white enamel; large bay window and window seats; cheery dining room with beamed ceilings; casement windows and plate rail; very pretty breakfast room finished in mahogany; living room is large, decorated with wooden frieze; there is a sunny sewing room; downstairs floors of quarter-sawed oak; plate glass windows; Flemish oak finish downstairs; very handsome lighting fixtures; there are four mantels in the house; one in each parlor, living room; breakfast room and the front bedroom; the parlor mantel is hand-carved; the dining room mantle is brick with open fireplace, modern kitchen; large pantries, drawers and bins; cement basement with inside and outside entrance; six beautiful bedrooms; upstairs finished in white enamel; rock maple floors; connecting bedrooms with lavatory; very fine bath; 3 lavatories; 3 toilets; seven clothes closets, linen closet; house is finished with very best plumbing; on the third floor are servants' quarters and very finely finished billiard room; one of the handsomest homes in the Westlake district.

Member of Los Angeles Realty Board.
ALTHOUSE BROS.
Laughlin Bldg. 315 S. Broadway. 28

FOR SALE—
Houses.

FOR SALE—
DUBLIN & JONES CO.,
707 Johnson Bldg., cor. 4th and Broadway.

$1650—————$1650
1½-story, 5-room house, nearly new; 3 pleasant rooms downstairs; 2 sleeping-rooms upstairs; large lot, 50x150. Owner needs money and is willing to sacrifice for a quick turn this week. Located southwest, convenient to car line.

$2000—————$2000
Close in, near 14th and San Pedro sts.
Here is a strictly new and modern 5-room cottage; large parlor, cheerful dining-room with a fine built-in sideboard; kitchen with all the little conveniences to make housework easy; cooling closet in pantry; two sleeping-rooms and hall; inside finish is a pretty weathered oak; has tinted walls, porcelain bath, gas and electricity; strictly up-to-date and a bargain.

$3500—————$3500
Near 13th st. and Main.
A six-room and hall modern cottage on an east-front lot, 50x150; parlor to this house is 14 feet square, dining-room equally large, fine kitchen, two pantries, 2 bedrooms, porcelain bath; large, sunny windows; fine oak mantel with fireplace; gas and electricity; high ceilings; house only been built 2 or 3 years; fine yard, with palms, flowers and a good barn; the lot alone is worth $2500, and improvements could not be replaced for $2000. If taken at once, will sell all for $3500.

$4500—————$4500
Walking distance near 9th and Figueroa.
This is a pleasant modern home of 5 rooms and hall, completely furnished; owner expects to be away for some time; will sacrifice her home and give away the furniture. Enough said. Property as close in as above, with the business center moving that way, makes it a snap.

$8000—————$8000
WESTLAKE PROPERTY
Near cor. Union and Orange st.
Small payment down, balance like rent.
9-room, strictly modern, nearly new residence on a 60-foot-front lot; house has double parlors, cheerful dining-room, handy kitchen, 4 large sunny sleeping-rooms and servant's room; lots of closets, porcelain bath, cooling closets, laundry chute, stationary washtubs, pretty combination lighting fixtures; lots large windows; fine yard with fruit trees and barn.

DUBLIN & JONES CO.,
(Formerly of Meekins & Dublin Co.,)
707 Johnson Bldg., 4th and Broadway. 28

FOR SALE—

$4100 VERY FINE, NEW 8 ROOMS, large hall, large pass pantry, fine built-in buffet, tinted walls, coved ceilings, plate glass and oak door, elegant bathroom, polished floors, combination stairway, fine mantel. Very large basement; gas, electricity, lot 50x150 to alley, on fine, wide street, fine location in C. V. Hall tract, near Adams and Lasalle. Will make easy terms.

MINES & FARISH.

$4250 AN ORCHARD-AVE. 2-STORY, very modern, 7-room, new and attractive residence on a fine lot, near Adams st., and in immediate vicinity of fine residences. Houses of this character are very hard to find at so reasonable a figure. All the rooms are very large and beautifully finished.

MINES & FARISH.

$4500 THIS IS SOMETHING QUITE ATTRACTIVE in many respects. The house is a full two-story, 8-room, modern, with beautiful tinted walls and decorated ceilings. Rooms are large; good basement with furnace; grounds are very finely improved with flowers and shrubbery; the location is splendid, being near Westlake ave. and 11th st. Owner requires larger house and will accept $500 CASH and $35 per month.

AND WE HAVE OTHERS.

MINES & FARISH,
404 BRADBURY BLDG. 28

FOR SALE—
FOR ONLY $25 DOWN AND $25 PER MONTH WE CAN BUILD YOU A HOME OR FLAT TO COST $2500; OUR PLANS AND SPECIFICATIONS FURNISHED FREE; OR WILL BUILD YOU ANYTHING ON MONTHLY PAYMENTS.
R. N. LAMBERTH & CO.,
221 BYRNE BLDG.

FOR SALE—
ATTRACTIVE HOME
OFFERED
AT A BARGAIN.
Beautiful cottage of six large rooms located southwest near Adams st., surrounded by pretty homes; HAS EVERY MODERN CONVENIENCE, COMPLETELY FURNISHED, with new mahogany, weathered oak and bird's eye maple furniture; the owner is a non-resident, and to make a quick turn is offering the property at the low figure of $4000; this is also a fine investment, as it is now rented at $45 per month.
C. J. HEYLER CO.,
SOLE AGENTS. 310-11-12 Bryson Blk. 29

FOR SALE—
TWO COTTAGE BARGAINS, SOUTHWEST. $2500, NEAR W. ADAMS AND HOOVER. Attractive 5-room cottage, 50x135 to alley.

$3100—31ST ST., NEAR VERMONT, NEW 6-room cottage, exceptionally complete, 50x145 to alley.

W. S. BRADFORD,
322 Bradbury Bldg. Broadway and Third. 28

FOR SALE—BY H. W. SMITH & CO.
7 rooms near Westlake, bargain.
5 rooms, Hollywood way, $1800.
5 rooms off W. Adams, $3000.
6 rooms, Burlington, $1450.
6 rooms, Raymond Place, $2400.
7 rooms, Bond st., fine, $4100.
12 rooms, N. Eastlake ave., $5000.
4 rooms, East Side, $450.
8 rooms, E. Third st., $3200.
Exchanges all sorts. Bring them in.
H. W. SMITH & CO., 117 S. Broadway. 28

FOR SALE—PERFECT HOME ON W. 16TH ST., 8 ROOM NEW HOUSE, WITH CEMENT CELLAR, LIVING-ROOM, LIBRARY AND DINING ROOM OF GOOD SIZE, WITH EXQUISITE BUILT IN BUFFET; BEDROOMS HAVE LARGE CLOSETS, KITCHEN IS EXCEPTIONALLY ARRANGED AND HAS LARGE PANTRY, MODERN BATH, TWO TOILETS, BEST OF PLUMBING, WALLS NICELY TINTED, COVED CEILINGS. BEST CAR SERVICE IN CITY. CALL 840 W. 16TH ST. 28

FOR SALE—
$300—6-room house, to be moved on Jefferson near Central, great snap.
$500—3-room new cottage, 45x200, close in.
$1900—6-room new modern cottage, 36th st.
$2300—5-room, new, modern, W. 22d.
$3250—6-room, modern, 43x145 to alley, on Central, near Washington; a snap.
$2100—5 rooms, new, modern, on Crocker.
$6750—10 rooms, large, corner on Adams st.
28 BAIERSKY & CO., 232 W. First.

FOR SALE—5-ROOM, MODERN, UP-TO-date cottage, completely furnished, on East 14th st.; street work all done and paid for; price $2100; this is $500 less than it is actually worth.

4-room hard finished house on Wilson st.; lot 40x140; price $1400.

THOS. J. HAMPTON, 119 S. Broadway.
Member L. A. Realty Board. 28

FOR SALE—TO BE MOVED OFF; ONE TWO-STORY HOUSE FROM HILL ST.; IN GOOD CONDITION AND CAN BE EASILY MOVED; PRICE REDUCED TO MAKE QUICK SALE.
GILBERT S. WRIGHT,
28 323 S. HILL ST.

WANTED—FIVE OR SIX-ROOM COTTAGE NEAR SAN PEDRO, MAPLE, CENTRAL OR PICO CAR LINES, NOT TOO FAR OUT; WILL PAY CASH. CONSERVATIVE INVESTMENT AND TRUST CO., SUITE 316 TRUST BLDG., 179 W. SECOND ST. MEMBER L. A. REALTY BOARD.

FOR SALE—
A SURE BARGAIN.
Present owner paid $500 more than the figure at which you can buy his modern two story 8 room house, nicely located, southwest, near car line, $4000 will buy this handsome place. Small amount of cash will handle it. Address X, box 98, TIMES OFFICE. 28

FOR SALE—
Houses.

FOR SALE—
SOUTH FLOWER ST., 5-ROOM COTTAGE.
Near Third st., lot 40x165; a reasonable price will be accepted for this desirable cottage, making a splendid investment.
JONES & RYDER LAND CO.,
Exclusive Agents,
30 218 W. Third st.

FOR SALE—
WESTLAKE PARK COTTAGE ONLY $2600.
Carondelet st., south of park, the low price and splendid location should ensure a prompt sale. Easy terms if desired.
JONES & RYDER LAND CO.,
30 218 W. 3rd st.

FOR SALE—WITHIN CALL LIMITS OF Salt Lake and Santa Fe depots.
BOYLE HEIGHTS.
A 10-room house with all modern conveniences on a beautiful corner; only $4000; part cash, balance mortgage.
THIS IS A SNAP.
THE ROBERT MITCHELL CO.,
508 S. Broadway. 29

FOR SALE—A FINE INVESTMENT, SOUTH-west corner of Carolina and Vincent (East Fourth) st.; in fact, it corners four streets, two blocks from Arcade depot; next to 3-story, $15,000 hotel; lot 50x140, with 4-room modern cottage, and room enough for two more cottages; excellent renting locality; only $3000. Sole agent, WERNER, KENNY & CO., 214 W. Second st. Home 2310. 31

FOR SALE—$3400; TERMS, VERY EASY; the most unique 6 room bungalow in the city, situation finest residence section in the S.W. Inside arrangements, fitting and finish, beam ceilings and panel work equal a mansion; outside architecture beautiful, lot 50 feet front. Home Bldg Co., corner 16th and Oxford. PHONE WEST 1463. 28

FOR SALE—AM GOING EAST AND WANT an immediate purchaser for my new eight-room house on a fine corner southwest; will sell for actual cost and you need only pay $800 down; the balance as you like, subject to a mortgage of $2000; I mean business as I propose to leave city next week. Address Z, box 82, TIMES OFFICE. 29

FOR SALE—$2500—
ONLY $200 CASH.
$25 per month, including interest, will buy you one of the prettiest new 5-room cottages southwest. Better call early if you want this, as such places on these terms are scarce. A. W. ROSS, 420 Bradbury Bldg. 29

FOR SALE—$1150; NEW 4-ROOM PLASTERed cottage, Boyle Heights, 1½ blocks from car line; close to school and park; windows and doors screened; house insured 3 years; lot fenced; lawn, flowers, berries, etc.; $400 down, balance $15 monthly, including interest. 548 S. MATHEWS ST. 31

FOR SALE—I CAN BUILD YOU A STRICTly modern 5-room cottage, with gas, electricity, polished floors, china closet, mantel, wash bowl, electric fixtures, etc., for $1200, 6 rooms, $1500; terms can be arranged if desired. Plans free. E. S. WILLIAMSON, Contractor and Builder, 244 S. Broadway. 28

FOR SALE—COTTAGE, 5 ROOMS, PANTRY, screen porch, bath, stationary washstand, piped for hot and cold water; also for gas; in perfect condition; large lot, cement walks, lawn, flowers, graded and sewered; walking distance car line; a snap; $1550, part cash. Owner, room 3, 726 SPRING. 28

FOR SALE—5-ROOM HOUSE, LARGE LOT, fruit and shade trees, chicken ranch, rent $16, or will sell on small payment; also trade for rooming-house. Owner 1041 N. SOTO. 28

FOR SALE—$2500—4 ROOM COTTAGE ON high ground, very close in, near First st., magnificent view, elegant location, large lot, 50x150, only ½ mile west of Times Office, near car line, great bargain. Will become very valuable. WIESENDANGER, 221 Laughlin Bldg. 10

FOR SALE—GOOD NEW 3-ROOM CALIfornia cottage, nicely furnished, for only $800, part cash, bal. monthly; a fine chance for young couple to get a start; choice locality; 2 car lines. Call at once and see GUS B. HILL, 135 S. Broadway, with Strong & Dickinson.

FOR SALE—BEAUTIFUL 5-ROOM COTtage, almost new, with bath, 2 halls, gas grate in living-room, tinted walls, dark Flemish finish, floors stained, on car line; $2600, $500 cash, $25 per month. See owner on premises, 1625 W. WASHINGTON. 28

FOR SALE—A MONTH AGO I BOUGHT ONE of the beautiful new 6 room Tyler cottages. Now I must leave the city and must sell. I thought it the finest cottage available when I bought, and still think so. Price $3500; $700 cash, balance easy payments. OWNER, 516 West 22nd st. 29

FOR SALE—A NICE NEW 4-ROOM COTtage, lot 58x148, all fenced, with a barn; place rented for $14 per month and located on car line and graded street; on Brooklyn ave.; can sell to good party for $1400; $300 cash, balance monthly. F. E. BUTLER, room 11, 244½ S. Broadway. 28

FOR SALE—$2000 BUYS A MODERN FIVE-room cottage, west on car line, high ground, 10 minutes from center; held for $2500, but reduced for quick sale; small payment, balance easy; furniture for sale; investigate today. J. J. PHELPS, 216 Mason Operahouse.

FOR SALE — $1400; WILL BUILD YOU A swell little up-to-date bungalow, with handsome brick mantel, beam ceilings, modern plumbing, gas, electricity, screens, shades, etc.; plans free. E. S. WILLIAMSON, Contractor and Builder. 244 S. Broadway. 28

FOR SALE—A GOOD NEW ONE LARGE room house and nice level lot, 50x140 to an alley, located near car line in good neighborhood on Boyle Heights; price $750; $250 down, balance $15 per month. F. E. BUTLER, room 11, 244½ S. Broadway. 28

FOR SALE—CHEAP AT BARGAIN, NEW, modern, 9-room, 2-story house, cove ceiling, tinted to suit purchaser; lot 50 by 120 to 20-foot alley; best location, 213 N. Burlington ave. See owner at 265 N. UNION AVE., or at Union Iron Works, city. 31

FOR SALE — BARGAIN; NEAT 7-ROOM, 2-story house, barn, hen house and yards, nicely improved, fruits, flowers in abundance; central location; 53x165; $3000; small payment, balance to suit. 'PHONE EAST 235.

FOR SALE—A MODERN PLASTERED house, 640 Fanning st., 7 rooms and bath, lot 50x150, price $2400. Easy terms, or will exchange for close in unimproved lots. University Planing Mills, 456 W. 29TH ST. 3

FOR SALE—$6000; WESTLAKE DISTRICT, 1½ blocks west of Alvarado, my thoroughly modern 8 room residence; guarantee price is $750 less than you can duplicate property for. No. 223 W. EIGHTH.

FOR SALE—$1800; SOUTHWEST, NEAR car line, 5-room cottage, near 22d, on large lot, worth $1000; lawn, trees, flowers; small payment, balance easy; non-resident, that's why. J. J. PHELPS, 216 Mason Operahouse. 28

FOR SALE—FIVE ROOM COTTAGE, ON Whittier car line, pure water, twenty minutes to city, $1000; also four room cottage, Dayton Heights, 50x150, $1000, terms. O. M. LOWELL, 600 Chamber of Commerce.

FOR SALE—NEW MODERN COTTAGE, 5 rooms, bath, gas, electricity, sewer, cellar, cove ceilings, decorated walls, $2500, easy terms. No. 1410 E. 12TH ST., block from Central ave. car on 9th st. car. 31

FOR SALE—A GOOD 9-ROOM HOUSE, $4650; everything new and modern; lot 50x135; IN SWELL W. ADAMS-ST. DISTRICT. This is a good buy and won't last long. D. H. LINGLE & CO., 452½ S. Broadway. 28

FOR SALE—A LARGE 6-ROOM COTTAGE on a lot 55x150 to 16-foot alley; located on Pleasant ave. north of First st., ½ block; price $3000; a bargain. F. E. BUTLER, room 11, 244½ S. Broadway. 28

FOR SALE—A NEW, MODERN, SIX-ROOM house, electric lights, bath, etc.; lot 50x150, southwest, near two car lines. Price $3000; $1200 cash, balance same as rent. Address Z, box 86, TIMES OFFICE. 28

FOR SALE—5-ROOM HOUSE LOCATED near S. P. freight depot in good neighborhood, calling distance, very low price and easy terms. Owner 346 BRADBURY BLDG. Home 'phone 9026.

FOR SALE—THOROUGHLY MODERN AND attractive Swiss chalet in West Adams Heights, 7 rooms and large attic, ideal home, beautifully located. Must sell. 1927 LA SALLE. 30

FOR SALE—IF YOU ARE LOOKING FOR A genuine bargain, in an up-to-date 8 room Westlake home, see at once, 2222 W. 8TH ST., a th sacrifice, price $6000. 31

FOR SALE—BARGAINS IN FINE COTtages on 28th st., Hoover st., W. 36th st., W. 31st., Jefferson st., Arapahoe st., Pico st., and all parts of the city. Apply to BENNETT, 423 Stimson Bldg. 30

FOR SALE—BEST BARGAIN IN LOS ANgeles, 7-room, modern, 2-story house, West Pico st., corner, $4200; 5-room cottage, $2100; 100 feet on S. Main, $7000. Owner, 320 POTOMAC BLOCK. 28

FOR SALE—GREAT BARGAIN, 4-ROOM, new cottage, lot 50x130, fine location in southwest, $1600; $300 cash, balance $20 monthly. SAMSON & WRIGHT, 107 South Broadway. 28

FOR SALE—TO WHITE OR BLACK MAN, 5-room cottage in high and healthy location, ½ block from Pico car line; $600, $200 cash, $20 month. 2456 W. PICO. 'Phone 5295. 28

FOR SALE—$1850, NEW 5-ROOM MODERN cottage, $20 monthly, 1722 Reid street; $2100, 5 rooms, $20 monthly, 1726 Normandie street. T. WIESENDANGER, 221 Laughlin Bldg. 31

FOR SALE—$950, HOUSE OF 5 ROOMS, 195 N. Newhall st., short block from W. Temple car, $300 cash, rest on easy terms. Owner 196 N. ALVARADO ST. Phone Main 3480. 28

FOR SALE—$1300; NEW AND MODERN 4-room cottages on Ceres ave., between 8th and 9th sts., on installments. THOMAS S. WADSWORTH, 319-320 Douglas Bldg. 30

FOR SALE—
Houses.

FOR SALE—$100 DOWN, $10 PER MONTH, new, modern, 5-room cottage, $1500. 556 CLARENCE. Take Boyle Heights Traction cars. Consider lot as first payment.

FOR SALE—2 SPECIALS.
9 rooms, 257 N. Ohio st., $2250.
7 rooms, 1907 Downey ave., $2000.
MAY REALTY CO., 110 S. Broadway. 28

FOR SALE—9-ROOM, 2-STORY HOUSE IN healthy location near 2 car lines; rents $30 month; $2800; $300 cash and $30 monthly. W. O. LEWIS, 2456 W. Pico. 28

FOR SALE—4-ROOM COTTAGE, 2 BLOCKS from 2 car lines, 2 blocks from business center, East Side, $1525 today. JAMES THOMPSON, 309 W. First.

FOR SALE—NEW COTTAGE, WITH NEW furniture, $800; half cash, balance $10 per month. Owner, 129 TEMPLE ST. Must be sold this week. 31

FOR SALE—IF YOU WANT A BARGAIN in a very swell new artistic eight room home, call on owner, 240 E. 29TH ST. Home 7318.

FOR SALE—MUST SELL, 30 FEET AND 8 room house on Hill st. Ocean Park. Owner, 714 E. 7TH ST., Los Angeles. 3

FOR SALE—$2100; NEAT 5 ROOMED COTtage, southwest, 29th st. T. L. CHAPIN, 109 S. Broadway. 30

FOR SALE—LOT IN THE FORD TRACT, ON 25th st. price $650. O. SASSAMAN, 3399 S. Main.

FOR SALE—8-ROOM HOUSE ON TERMS. 1048 W. 37TH ST.

FOR SALE—
City Lots and Lands.

FOR SALE—
BUILDING
LOTS
$75.00
UP.
$1 DOWN
THEN
$1 EACH
WEEK.
NO INTEREST
NO TAXES.
EVERY LOT A BARGAIN;
Terms reasonable. You can buy a home for less than you are paying now for rent. See the
GOLDEN STATE REALTY CO.
421 South Spring st.
OUR
BRANCH
OFFICE
AT SIXTH AND MAIN
OPEN EVERY DAY
AND SUNDAY.
GOLDEN STATE REALTY CO.,
421 South Spring St.
Phone Main 2918. Home Exch. 54.

FOR SALE—CITY LOTS AND LANDS.
EVERY LOT A BARGAIN. TERMS REASONABLE. YOU CAN BUY A HOME FOR LESS THAN YOU ARE PAYING NOW FOR RENT. SEE THE
GOLDEN STATE REALTY CO.,
421 S. SPRING ST.

FOR SALE—
—GRIDER & HAMILTON'S—
—VERNON PARK—
Just among the big things doing. Ascot Park. Huntington's great car shops and car barns, hundreds of the employes must reside. The building of the Ascot avenue car line through Vernon Park on Ascot avenue. Greatest selling tract in the city; half sold before street improvements were in. We now have miles of cement curbs and 5-foot cement walks laid and streets graded—all made free. We have 420 lots, rich loam soil, all kinds of choice trees and berries in bearing. Visit our tract and compare it with all others. You will buy. Located on Vernon avenue, 45th, 46th, 47th, 48th, Rubio, 49th, 50th and 51st streets and Ascot avenue. You can buy choice residence lots from $250 to $600 on terms to suit. Agents at all times to show the tract, including Sunday, at our
—BRANCH OFFICE—
—48TH AND CENTRAL AVE.—
Take Vernon cars at Second and Spring sts., down Central ave. Every lot will double in value inside of a year. Half a hundred houses going up. Don't delay; go out today. Call and get illustrated map at
—GRIDER & HAMILTON'S—
—325 W. SECOND STREET.—

FOR SALE—
THE KEEN BUYER LOCATES ON THE LONG BEACH ELECTRIC LINE.
THE KELLAR TRACT.
5c FARE, IN THE CITY LIMITS, AT VERNON AVE. AND RUBIO ST. CITY WATER PIPED TO EVERY LOT.
50 AND 60-FOOT LOTS; ALL STREET WORK DONE.
FRUIT TREES AND SHADE TREES AND BERRY BUSHES IN ABUNDANCE ON EASY TERMS; WEEKLY OR MONTHLY PAYMENTS.
OTHER PROPERTY AT RIGHT PRICES.
GOLDEN STATE REALTY CO.,
421 S. SPRING ST.
PHONES—HOME PRIVATE EXCH. 54.
SUNSET MAIN 2918.

FOR SALE—BARGAIN.
We have for sale one of the choicest building lots in the immediate vicinity of Chester Place and St. James Park. This fine lot has an east frontage of 50 feet on Thompson street, and runs through 190 feet to Toberman street, affording opportunity for the erection of two buildings on the one lot. Price only $1875, for the entire two frontages; or will sell 50x110 feet, east front on Thompson street, for $1475.
ERKENBRECHER SYNDICATE (LTD.)
MEMBERS L. A. REALTY BOARD.
SUITE 204, 12 STORY BRALY BLDG.

FOR SALE—FIGURE FOR INDEPENDence. Of course you wish to own your own home; the law says it shall not be taken for debt without your consent; by all means accept this kindness and wisdom of the law. I have a large number of city lots; $10 a month will secure any one of them. Come in and we can probably arrange a way for your to make the start. M. L. WICKS, 128 Hellman Block, Second and Broadway.

FOR SALE—
Large level lot, 50x150, near electric car line, close to Western ave.; graded, graveled and oiled streets, cement curbs, water mains; price $460; terms $10 down and $10 monthly; no interest; no taxes.
This lot is located in Hollywood section in the midst of a rapidly-growing district and is a splendid chance for a good home site or a profitable investment. CHAS. S. MANN, 315 W. Fourth st.

FOR SALE—
BARGAIN IN A LOT
ON BEAUTIFUL 28TH ST.,
60x145, NEAR HOOVER, 60x145.
IF YOU ARE LOOKING FOR A BARGAIN
THIS WILL INTEREST YOU.
$2300 IF SOLD WITHIN A FEW DAYS.
C. V. HEYLER CO.,
SOLE AGENTS, 310-11-12 BRYSON BLDG. 29

FOR SALE—CITY ACREAGE.
Some fine acreage, well located, southwest, very desirable. See
MARTIN,
With Strong & Dickinson,
135 S. Broadway. 29

FOR SALE—
$150—48x200, corner, car line, close in.
$250—Fine lot, Lake Shore ave.
$1250—12 large lots, covered with eucalyptus trees, on car line, 5c fare, fine place for chicken ranch, 10 minutes' ride to Broadway.
$1250—50x150, 7 blocks from our office.
28 BAIERSKY & CO., 232 W. First.

FOR SALE—FINE LOTS.
West 28th st. near Hoover, 60x150, Price $2250. W. G. Nevin tract; 74x178, price $1500, terms $500 down, balance 6 per cent.
PEERY & CO., Sole Agents,
29 204 Laughlin Bldg. Home Phone 1911.

FOR SALE—A NICE CLEAN PLACE SUITed to poultry raising, small house, good well, fruit trees and garden growing, cow, hay, chickens, easy driving distance to the city, at cost. G. G. WHEAT, 228 Byrne Bldg. 28

FOR SALE—RAILS ARE NOW BEING LAID on Arnold st., when line is completed this $2500 50x150 foot lot will be advanced to $3000 and will then be a bargain; 10 minutes from Broadway. C. P. DEVOE, 101 LAUGHLIN BLDG. 28

FOR SALE—
RAMPART, NEAR WILSHIRE BLVD.
CHOICEST LOT IN BLOCK, $2200.
THIS WEEK ONLY.
Address OWNER, 619 Benton Blvd.; Home 'phone 5109.

FOR SALE—FINE LOT IN LONE STAR tract, on Arapahoe st., between 11th and 12th. This lot is well situated and is a bargain. Apply of owner, F. W. SCHNEIDER, 643 Maple ave. Both phones. 1177. 30

FOR SALE—LOTS, I HAVE A BARGAIN IN 700 block, Maple ave., all good location for lodging house, also beautiful lot on Bonnie Brae st., these are bargains. Apply to BENNETT, 423 Stimson Bldg. 30

FOR SALE—SEVENTH STREET, NEAR Mateo street, lot 40x140, to alley, price $1100; $600 cash, balance at 7 per cent. No other lot on 7th st. less than $1600. I must sell. HOME 7257. 29

FOR SALE—FINE LOT, EAST FRONT, 50x150 to alley, on 80-foot street; work all paid; southwest; half block from cars; $600 cash, $300 mortgage. 'PHONE PARK 1144. 28

FOR SALE—
City Lots and Lands.

FOR SALE—BEAUTIFUL LOT, 50x150, IN section that is rapidly becoming the best in this vicinity; price only $400; $10 down and $10 per month. O. M. LOWELL, 600 Chamber of Commerce. 31

FOR SALE—$8000; WALNUT RANCH, 74 acres; 30 acres walnuts, balance fine land for alfalfa or vegetables, convenient to Los Angeles. A rare bargain. L. M. PRATT, 606 Laughlin Bldg. 28

FOR SALE—WE STILL HAVE ONE OF those lots left that we are building five room bungalows on for $200 down and balance monthly. BUTLER, 345 Bradbury Bldg. 28

FOR SALE—I HAVE TWO FULL 50 FOOT lots, southwest, and will build on same to suit purchaser and make easy terms. E. S. WILLIAMSON, Builder, 244 S. Broadway. 29

FOR SALE — BEST LOTS IN HIGHLAND Park; finest location in city; $600 to $1000. CARL G. PACKARD, 5600 Pasadena ave. Take Garvanza car to Avenue 56.

FOR SALE—$4000—THREE LARGE LOTS, northwest corner of Lucas and Sixth sts., at a bargain, for a short time. BRADSHAW BROS., 202 Bradbury Bldg. 29

FOR SALE—100X200, NEAR CAR, ¼ CASH, balance $10 month, 50x150, $160, $25 cash, balance $5 month. These are snaps. C. W. STEWART, 438 Douglas Bldg. 29

FOR SALE—$1250; FINE LARGE LOT, PICO near San Pedro; worth $1500; easy terms. M'KOON & METCALF, 218 S. Broadway, room 220. 28

FOR SALE—FINE BUSINESS CORNER LOT on San Pedro st., near Adams, 50x143, $2500. Call 600 Chamber of Commerce. PHONE 8061.

FOR SALE—2 LOTS ON N. ALVARADO ST. near Temple, price $400 and $450. See owner, 196 N. ALVARADO. Phone Main 3480. 28

FOR SALE—LOT 70x150 FEET ON LOS ANgeles st., near Washington; make an offer. 923 S. HOPE ST. 29

FOR SALE—OR LEASE, 120x150 FEET, CORner Figueroa and 23rd st. BARNUM, 1033 S. Hope. 30

FOR SALE—
Business Property.

FOR SALE—
OLIVE STREET.
NEAR NINTH.
A GREAT BIG BUY.
FOR ONLY $15,000.
LOT 50x160;
WELL IMPROVED
GOOD INCOME.
SEE US AT ONCE.
MINES & FARISH.

OLIVE STREET.
NEAR SECOND
LOT 55x165.
A CHOICE INCOME PROPERTY.
PAYS NEARLY 10 PER CENT.
IMPROVEMENTS PRACTICALLY NEW.
ANYONE WANTING A GOOD INCOME WITH ENORMOUS CHANCES OF INCREASE WILL LIKE THIS
PRICE ONLY $19,000.
MINES & FARISH

GRAND AVENUE.
NEAR SECOND.
LOT 60x165.
CHEAPEST WE KNOW OF
BE QUICK IF YOU WANT IT.
ONLY $9000.
MINES & FARISH

MAIN STREET CORNER.
—CORNERS—
ON THIS STREET ARE HARD TO GET AT ANY FIGURE.
WE HAVE A FINE ONE
SIZE OF GROUND 150x150.
LOCATED IN ONE OF THE BEST BUSINESS SECTIONS.
SOUTH OF WASHINGTON ST.
VACANT GROUND RENTS FOR $900 PER YEAR. NO LEASE.
THIS IS CHEAP
AT $15,000
AND WE HAVE OTHERS
MINES & FARISH
404 BRADBURY BLDG. 28

FOR SALE—BY
BARRY BROS.
BARRY BROS.
BARRY BROS.
325-329 BRADBURY BLDG.
THE BEST BUY ON HILL STREET.
A DEEP CORNER, FRONTING 100 FT. ON HILL ST., NEAR PICO, AT ONLY
$155 PER FRONT FOOT.
WORK WILL BE BEGUN AT ONCE ON A 100-FOOT BUSINESS BLOCK ON THE NEXT LOT SOUTH.
THIS CORNER IS $95 PER FRONT FOOT CHEAPER THAN ANY OTHER CORNER NORTH OF 16TH, ON HILL.
NOTE THAT IT IS NEAR PICO.
IT WILL BE WORTH $300 PER FRONT FOOT AS SOON AS THE FINE ADJACENT IMPROVEMENTS ARE COMPLETED. WITHOUT CONSIDERING THESE IMPROVEMENTS, THERE IS NOT ANOTHER CORNER NORTH OF 16TH AT LESS THAN $250 PER FOOT. 28

FOR SALE—BY
W. I. HOLLINGSWORTH & CO.,
EAST FIFTH STREET BARGAIN.
EAST FIFTH STREET BARGAIN.
WE ARE SOLE AGENTS FOR 30 FEET ON EAST FIFTH ST., NEAR MAPLE AVE. EAST FIFTH "THE DEPOT STREET" PROPERTY HAS AS MUCH OR MORE TRAFFIC THAN ANY OTHER CROSS-TOWN STREET IN THE CITY. POST YOURSELF ON FIFTH STREET PROPERTY. SEE THE IMPROVEMENTS WHICH HAVE GONE UP AND ARE BUILDING AT PRESENT. INVESTIGATE VALUES ON THIS THOROUGHFARE AND COMPARE OTHER PRICES WITH OUR PRICE ON THIS LOT. YOU CANNOT AFFORD TO LET THIS CHANCE GO BY. WE HAVE A SHORT OPTION, SO SEE US QUICKLY.
W. I. HOLLINGSWORTH & CO.,
343-5-7 WILCOX BLDG. 28

FOR SALE—BY
RICHARD P. BLAISDELL.
GREAT BARGAIN! GREAT BARGAIN!
35 FEET ON MAIN ST., BETWEEN 8TH AND 9TH STS., AT LESS THAN $800 PER FRONT FOOT. AN ADJOINING LOT THE SAME SIZE HAS BEEN SOLD WITHIN THE LAST MONTH FOR SEVERAL THOUSAND DOLLARS MORE THAN THIS PIECE CAN BE OBTAINED FOR. IT IS THE GREATEST BARGAIN IN LOS ANGELES BUSINESS PROPERTY TO BE FOUND ON THE MARKET TODAY. I AM SOLE AGENT.
RICHARD P. BLAISDELL,
605 TRUST BLDG.
HOME 8541.

FOR SALE—
BARGAIN! DON'T MISS IT!
—$7500—
ADJOINING COR. HILL AND 11TH, WITH 11-ROOM BRICK BUILDING ARRANGED FOR ROOMING-HOUSE PURPOSES. ALSO STORE BUILDING AND ROOMS IN REAR. TOTAL RENT $65 PER MONTH.
—LOT 40x120—
UNIMPROVED CORNER ADJOINING JUST SOLD AT $400 A FRONT FOOT.
WRIGHT & CALLENDER,
323 S. HILL ST. 28

FOR SALE—BY
RICHARD P. BLAISDELL.
GREAT BARGAIN! GREAT BARGAIN!
35 FEET ON MAIN ST. BETWEEN 8TH AND 9TH STS. AT LESS THAN $800 PER FRONT FOOT; AN ADJOINING LOT THE SAME SIZE HAS BEEN SOLD WITHIN THE LAST MONTH SEVERAL THOUSAND DOLLARS MORE THAN THIS PIECE CAN BE OBTAINED FOR. IT IS THE GREATEST BARGAIN IN LOS ANGELES BUSINESS PROPERTY TO BE FOUND ON THE MARKET TODAY. I AM SOLE AGENT.
RICHARD P. BLAISDELL,
605 TRUST BLDG.
HOME 8541.

FOR SALE—
Business Property.

FOR SALE—
INCOME PAYING PROPERTY.
10 PER CENT. NOW PAYING 10 PER CENT.
$4000—ONE-HALF CASH.
LARGE LOT, GOOD BUILDING.
THE REALTY TRUST CO.,
139 S. BROADWAY.
'PHONES EX. 684, MAIN 684. 31

FOR SALE—
OLIVE STREET NEAR FIFTH.
PRICE $350 PER FOOT.
We have 60 feet at this price, full depth, lot is $100 per foot less than on any property on block; this is an investment that cannot be equaled in the city; lot will readily bring $500 per foot within six months.
PEERY & CO., Sole Agents,
29 204 Laughlin Bldg. Home Phone 1911.

FOR SALE—100 FEET ON TEMPLE ST. running through to California; 6-room house on property; 3 blocks from Broadway. 19 lots on Boyle Heights, 2 blocks from car line. R. B. MOORE, 239 N. Grand ave. 31

FOR SALE—THE BEST CLOSE-IN CORNER fine for flats or business, 150x152, with 6-room cottage; this is a bargain. O. M. LOWELL, 600 Chamber of Commerce. 31

FOR SALE—2 NEW STORES AND 14 ROOMS fine location on corner, now rented, large income on price asked, $6500. A. RAND, 119 S. Broadway. 29

FOR SALE—
Hotels and Lodging-houses.

FOR SALE—
100 room apartment house, every room occupied. Furniture and lease, $10,000, with $5000 down.
60-room country hotel, fully and nicely furnished, possession may be had for $3500.
$2500 as first payment buys furniture and lease of one of the best rooming houses in the city with cafe included.
GREENE & UNDERWOOD,
28 230 Bradbury Bldg.

FOR SALE—$1200, WELL FURNISHED house of 18 rooms, on best block, S. Hill, all light rooms, low rent, good lease. Apply WERNER, KENNY & CO., 214 West Second st. 28

FOR SALE—SPLENDID HOTEL PROPERTY in one of the best towns in Southern California, building new and modern; fine location, nets $20 a day above expenses; owner selling at sacrifice, account of sickness. Price $12,000; $3000 cash, balance at 7 per cent. Furniture at invoice. Might rent, subject to sale. L. M. PRATT, 606 Laughlin Bldg. 28

FOR SALE—70 ROOM EUROPEAN PLAN hotel, having 20 baths, hot and cold water, steam heat, corner location, downstairs office; books show a profit of $5000 a year, 5 years lease, good equipment, price $12,000; terms. Several new houses to lease, unfurnished. CASON & EAGEN, Associated Hotel Brokers, 522-523 Grant Bldg. 28

FOR SALE—$2500 ROOMING HOUSE; 40 newly furnished rooms, new building, good business location, long lease, low rent. Apply, WERNER, KENNY & CO., 215 West Second st. 28

FOR SALE—ONE OF THE BEST ROOMING-houses on S. Broadway, elegantly furnished, rooms always rented; large house, 4 years lease; price $3000. HENRY & FRIELING, 312 Grant Bldg. 28

FOR SALE—16 ROOMS, ALL RENTED, NEW furniture, also 10 boarders, $4 per week, special bargain if taken quick, $1000. SMITH & ASTON, 326 S. Broadway. 28

FOR SALE—ROOMING-HOUSE, 22 ROOMS, elegantly furnished, cheap rent, long lease; must be sold at once. HUBBARD & CO., 306 W. Sixth st. 28

FOR SALE—OR EXCHANGE FOR LOT OR cottage, good rooming-house, close in. Address Z, box 20, TIMES OFFICE. 28

FOR SALE—10-ROOM ROOMING-HOUSE, $... 509 TEMPLE ST. 28

FOR SALE—
Country Property.

FOR SALE—
BIG BARGAINS IN SMALL RANCHES.
5 acres fine soil, with 4-room house, large barn, windmill, tank, etc.; plenty of fruit. Price only $1800 cash; worth $2000.
8 acres, fine soil, with an excellent house, barn, stone milkhouse, well, etc.; 3 chicken corrals, 4 acres planted to walnuts and fruits. Price only $2000.
20 acres fine soil, a magnificent alfalfa property; will sell for $125 per acre. This is one of the best and cheapest properties in this vicinity for alfalfa. It will pay for itself in less than 24 months.
ERKENBRECHER SYNDICATE (LTD.)
(Members L. A. Realty Board.)
28 Suite 204, 12-story Braly Building.

FOR SALE—OR EXCHANGE, $9000 BUYS A 10-acre orange grove near Pomona, nearly all Washington navels, 5 to 12 years old, all bearing; variety of other fruits; 9-room house, perfect condition, good reservoir, tank, tank-house, deep well, etc.; this grove is absolutely frostless and a bargain at the price; would exchange for city property as part, balance cash.

J. C. FLOYD, Member L. A. Realty Board, 305-6 Mason Operahouse. 28

FOR SALE—AT DOWNEY, 4 ROOM COTtage, large lot 140x362, fronting on 1st st., running back to S. P. R.R. barns, chicken corral, orchard, fine well of water, lot all under good fence, will sell in connection a small frame warehouse on S.P. R.R. track, 50 feet from depot, good opening for a business man or dealer in grain, hay and commission. For particulars, address W. H. STEEL, Downey, Cal. 1

FOR SALE—10 ACRES, 2 MILES FROM Rivera, 5½ acres in 5-year-old walnuts in prime condition, good crop, family fruits, abundance of water, cheap; choice piece of ground; small house, ornamental trees, etc.; must be sold and will sacrifice. M. W. ATWOOD & CO., 612 Grant Bldg., corner Fourth and Broadway. 'Phone 1714.

FOR SALE—60 ACRES, MOSTLY IN CORN, damp land, will raise 10 tons alfalfa to the acre; abundance of cheap water; no buildings; will pay for itself in one crop; ½ cash, balance time at 6 per cent.; crop of corn worth about $300; selling on the account of sickness; 12 miles from Los Angeles. HOLT, 116 S. Broadway. 28

FOR SALE—SALT LAKE ROAD WILL SOON be running. For State lands in Southern Nevada, with plenty of water, at $1.25 per acre. Also snaps in the Muddy and Vegas valleys. See J. F. M'PHERSON, 408 Stimson Block, corner Third and Spring. A commissioner for Nevada in California.

FOR SALE—1200 ACRES IN NEVADA CO., well improved; 400 under the ditch; fine springs, plenty of timber, good orchard, with all stock and tools, only $12 an acre. Investigate this. WHITTMORE & CO., 306 Wilcox Bldg. 31

FOR SALE — ALFALFA AND FRUIT lands, Sacramento Valley, $30 per acre; water abundant and cheap; river transportation. For full information see C. M. WOOSTER CO., 410 S. Broadway. 31

FOR SALE—10 LOTS 50x135, 6 ROOM HOUSE, stable, chicken corrals, all tools, 400 chickens, turkeys, and ducks, near San Gabriel. Can be had at a bargain, a money maker. TAYLOR, 102 Broadway. 29

FOR SALE—IF YOU WANT YOUR CHICKen ranches, large or small, sold, list them with M. W. ATWOOD & CO., 612 Grant Bldg. Home 1714.

FOR SALE—ONE OF THE BEST 20-ACRE walnut ranches with water in Southern California; 10 years old. HUBBARD & CO., 306 W. Sixth. 28

FOR SALE—FRUIT AND ALFALFA LANDS, free excursion. Full information at A. B. SHOEMAKE & CO., 128 S. Broadway.

FOR SALE—
Suburban Property.

FOR SALE—
—SUNNY SIDE—
—HAS—
—GROWN—
Because the location is right. Up-to-date water system, fertile soil, wide graded streets, oiled and sprinkled, pleasure park and unexcelled car service has caused the rapid sales and growth of Sunny Side. Go out and see the changes that have taken place the past thirty days. Sunny Side is the place for a suburban home. Especially adapted to fruits, berries, flowers or vegetable and poultry raising. Our prices have not changed. You can buy choice lots. One-fourth acre for $150 and up. One-half acre $250 and up. Two and one-half acres $1000 and up, on very easy payments. Location of lots are on Vermont and Sunny Side aves., Hoover, Figueroa and Main sts. Only two miles southwest of the city. Take either Interurban (Traction) cars, San Pedro line, at corner Hill and Third sts., or the Redondo Gardena branch. Cars at our office.
—FREE EXCURSION TICKETS—
—WE PAY YOUR FARE—
—GO AT ANY HOUR YOU PLEASE—
Our agents will meet you at Sunny Side at all times, including Sunday. Don't delay. Go today. For tickets, maps and booklet see
—GRIDER & HAMILTON—
—325 W. Second st.—
—Home 1108. Sunset Main 136—

FOR SALE—
For Sale—For 5 days; 30 acres just south of city limits on Long Beach line; finest little tract at limits, can be subdivided and sold at profit of $12,000 in three months. Call on W. P. LARKIN & CO., 343 Burbank Hall, Sixth and Main. Free trip to see it. 28

Liners.

TO LET— Rooms and Board.

[illegible]-ROOMS AND BOARD, BOARD OP[illegible] SUNSHINE CLUB, 949 Francisco st., [illegible] 8th, 1 block west of [illegible] 31

[illegible] WINDOW ROOMS, WITH [illegible] every convenience, best home [illegible] private family, five minutes walk. [illegible] FLOWER.

[illegible] UNFURNISHED ROOM AND [illegible] board wanted by elderly lady in private [illegible] family; state price. Address Z, box [illegible] TIMES OFFICE. 28

[illegible]—NICELY FURNISHED ROOMS [illegible] is a home at 724 CORONADO [illegible] Westlake Traction or Second and [illegible] cars. 29

[illegible] GOOD BOARD AND ROOM IN [illegible] home with piano, bath, 'phone; [illegible] 1250 S. HOPE ST. 28

[illegible] BY YOUNG LADY STENOGRAPHER [illegible] and board in refined family. Address [illegible] box 88, TIMES OFFICE. 28

[illegible] ROOMS AND BOARD; LOVELY [illegible] comfortable home; every convenience. [illegible] ST. 30

[illegible] FIRST CLASS ROOMS; BOARD [illegible] month up. 837 S. OLIVE.

[TO] LET— Houses.

[illegible] HOUSES—[illegible] modern house, 223 S. Beaudry; [illegible] instantaneous heater, wash tubs, [illegible] distance business, Normal and High [illegible] to lease 1 year or more; reference [illegible].

[illegible] flat, 246 S. Flower. [illegible] building suitable for ladies' [illegible] first-class location near 3 car lines. [illegible] house, 1672 Sunset Boulevard, [illegible] First and Spring; key next [illegible] Why pay rent when you can [illegible] house and pay for it in installments [illegible] each; price $2800. [illegible] BARLOW, 317 S. Broadway.

HOUSES.
[illegible] RENT YOU A HOUSE FOR $8 [illegible] AND YOU CAN SAVE YOUR [illegible] HUNTING. BUY A LOT [illegible] DOWN AND $1 A WEEK, AND [illegible].
[GO]LDEN STATE REALTY CO.,
421 S. SPRING ST.

[HO]USES AND FLATS.
[illegible] the city.
[illegible] rates.
[ROB]ERT MITCHELL CO., Rental Agents, 308 S. Broadway. 29

[illegible]SE OF 4 ROOMS AND BATH, [illegible] with stable, large lot, with [illegible] trees on South Gates st., near [illegible] $12, water extra; house, 5 [illegible] bath, 1619 Maple ave. All in [illegible] $22 a month, water extra. [HU]TCHINSON, 117 S. Broadway. 29

[illegible]-ROOM, 1-STORY HOUSE ON [illegible] near Sixth, $30 without water. [illegible]-room house on Reservoir st., $10. [illegible] J. HAMPTON, 119 S. Broadway, [illegible] L. A. Realty Board. 28

[illegible] IN ON THE HILL, LOVE[illegible] flats, $16; 5 room flats, $13; 6 [illegible] all new and modern. Ap[ply illegible] S. FLOWER, near 1st. Home 1571. 28

[illegible] MODERN COTTAGE OF FIVE [illegible] W. 11th st., rent $20; water paid; [illegible] first class. See owner, THE [illegible] Market st. Home phone 5444. 28

[illegible]-COTTAGES—
[illegible] 6; 73 San Pedro st.
[illegible] 222 Sunset Boulevard.
[illegible] San Pedro st.
[illegible] REALTY CO., 110 S. Broadway.

[illegible] UNFURNISHED 5 ROOM HOUSE, [illegible] Prettily decorated, faces [illegible] walk from business [illegible] Phone West 2693.

[illegible] SANTEE ELEGANT MOD[ERN illegible] 2 story house, 4 large sunny rooms, [illegible] heater, bath, only [illegible] rates. Home phone

[illegible]-ROOM HOUSE, $25, NICE YARD, [illegible] INGRAHAM. 'Phone [illegible] 'Phone Red 3011. 29

[illegible] NICE COTTAGE SUITABLE FOR [illegible] porcelain bath, $10 for [illegible] 1025 BURLINGTON [illegible] reasonable price. 28

[illegible] MODERN 5-ROOM HOUSE, BEST [illegible] heater, barn, large lot, [illegible] reasonable to suitable [illegible] WESTLAKE AVE. 28

[illegible] MODERN 5 LARGE-ROOM [illegible] improved lot, between two [illegible] good steady tenant; rent [illegible] 1010 E. 29TH. 28

[illegible]-ROOM HOUSE, LARGE LOT, [illegible] trees, chicken ranch, rent [illegible] on small payment; also trade [illegible] house. Owner 1041 N. SOTO. 28

[illegible] SANTEE ST. A NEW SIX [illegible] up-to-date in every respect; [illegible] improvements, nice yard, good [illegible] Adults only. Phone 2338. 29

[illegible] PASADENA; FOR SEPTEMBER [illegible] 6-room furnished house, gas, [illegible] good barn; $35. Address L. [illegible] Pasadena. 3

[illegible] UNION AVE., THE VERY [illegible] modern cottage, 5 rooms and cal[illegible]; no children; references. [illegible] W. 31st st. Pico 7311.

[illegible] 4-ROOM COTTAGE, UNFUR[NISHED illegible] W. 11th st., near corner Hob[illegible] water paid. Inquire 290 LANKER[SHIM illegible] corner Third and Spring. 29

[illegible] VERY NICE 5-ROOM UNFUR[NISHED illegible] August 1, located within one [illegible] Adams and Vermont. 'PHONE [illegible] or HOME 4739.

[illegible] NEW MODERN COTTAGE, 5 [illegible] bath, fenced, barn, 1206 San[illegible] corner LE GRANDE, near Eighth [illegible] 30

[illegible] UNFURNISHED HOUSES, EIGHT [illegible] rooms, 4 rooms, modern; almost [illegible] CROCKER ST., corner E. Ninth. 29

[illegible] ROOM 2 STORY HOUSE, 645 [illegible] rent $20 per month, water extra. [illegible] HAMPTON, 119 S. Broadway. 29

[illegible] 4-ROOM COTTAGE, LARGE [illegible] MICHEL ST., $14 a month in[illegible] Take Downey-ave. car. 28

[illegible]-ROOM HOUSE, $8; LOT 90x195, [illegible] from Sixth and Main, Long Beach [illegible] KUNKEL, 436 S. Spring. 28

[illegible] COTTAGE, 5 ROOMS AND [illegible] improved, centrally located. [illegible] HILL AVE. 28

[illegible] WICKS ADVERTISEMENT [illegible] Lots for Sale, offering to help [illegible] yourself.

[illegible] LEASE, 41-ROOM, NEW [illegible] house. Apply at 504 S. Spring. 1

[illegible]-ROOM MODERN COTTAGE, [illegible] between 3 car lines, $35. 748 [illegible] AVE.

[illegible]-ROOM HOUSE, $30, ROOM FOR [illegible] 1334 PALM ST., rear Pico 29

[illegible]-ROOM MODERN COTTAGE, 1334 [illegible] nice home. See it; cheap to [illegible] without children. HENTIG, 28

[illegible] HOUSE OF 5 ROOMS, 195 [illegible] See Owner, 196 N. ALVARADO 29

[illegible] COTTAGE 4 HANDSOME [illegible] street, central. 117 HEWITT 28

[illegible] WITH WATER, 4-ROOM COT[TAGE illegible] COMMUN ST. Door open. 28

[illegible]-ROOM HOUSE, NEWLY PA[PERED illegible] 3658 W. PICO ST. 30

[TO] LET— Furnished Houses.

[illegible] 4-ROOM COTTAGE AT 435 W. [illegible] and completely furnished with [illegible] electric lights and porcelain [illegible] for one horse and carriage. [illegible] next door. 3

[illegible] EXTRAORDINARY LOW RENT, [illegible] furnished house, 3 or 4 months; new, [illegible] piano, attractive loca[tion illegible] 1415 BOND ST. Tel. Hope 28

[illegible] COTTAGE OF 9 LARGE SUNNY [illegible] furnished, nice yard, modern [illegible] in perfect order, fine loca[tion illegible] if desired, will lease. 1201 [illegible] ST. 29

[illegible] HANDSOME 5-ROOM HOUSE, [illegible] furnished, close in. 1416 WEST [illegible] 28

[illegible] FURNISHED HOUSE, 10 ROOMS, [illegible] stable, bed and table linen, [illegible] and fine library included; good [illegible] location. 1021 S. HILL. 30

[illegible] FURNISHED, LOWER FLOOR, [illegible] of 4 rooms, porcelain bath, sta[ble illegible] lovely yard. 424 EAST [illegible] ave. 29

[illegible] COMPLETELY FURNISHED 5-[ROOM illegible] piano, library, instantaneous [illegible] W. 39TH ST. 29

[illegible]-ROOM FURNISHED HOUSE OR [illegible] unfurnished. Inquire 530 CROCK[ER illegible]. 31

[illegible] OLIVE HEIGHTS, NO CAR [illegible] house, furnished. 338 WIL[illegible]. 29

[illegible] FURNISHED OR UNFURNISHED [illegible] close in. 128 N. HOPE ST. 28

TO LET— Furnished Houses.

TO LET—4-ROOM HOUSE, WELL FURnished, gas, bath, $22. 449 N. BEAUDRY. 28

TO LET—ELEGANTLY FURNISHED TEN-room house. 395 W. 23RD ST. 31

TO LET—3-ROOM FURNISHED COTTAGE, close in. Apply 805 S. OLIVE. 31

TO LET—FURNISHED 7-ROOM COTTAGE, 2 months. 1330 ORANGE ST. 31

TO LET— Stores, Offices, Lodging-houses.

TO LET—THE NEW ROBERT F. JONES OFFICE BUILDING, 217 N. BROADWAY, OPPOSITE THE COURTHOUSE, IS NOW COMPLETED, AND NOW READY FOR OCCUPANCY. IT IS ONE OF THE MOST COMPLETE, MODERN OFFICE BUILDINGS IN THE CITY, HAVING AN OTIS ELEVATOR, STEAM HEAT, GAS AND ELECTRIC LIGHTS, HOT AND COLD WATER IN EVERY ROOM, AND A BATHROOM ON EVERY FLOOR FOR THE USE OF THE TENANTS FREE. THE ROOMS ARE WELL LIGHTED AND WELL VENTILATED. RENT $10 TO $30 PER OFFICE. IT IS A 5-STORY BUILDING CONTAINING 110 ROOMS AND THREE STORES. IF YOU ARE LOOKING FOR AN OFFICE AT A MODERATE PRICE AND IN A DESIRABLE LOCATION, DO NOT FAIL TO INVESTIGATE THIS OPPORTUNITY.
R. A. ROWAN, AGENT, HELLMAN BLDG.

TO LET—
To a good, reputable party, half of office, furnished; rent reasonable. Call at 423 BYRNE BLDG. Home 'Phone 7497.
A. RAYMER REALTY & MINES CO.

TO LET—IF YOU CAN FURNISH GOOD security we will build you a 40-room hotel with 3 stores on first floor; stores will pay rent; come and see us at once; a money maker; will have ready for fall trade. R. N. LAMBERTH & CO., GENERAL BUILDING CONTRACTORS, 221 BYRNE. 29

TO LET—A NICE BRICK STORE AND CEmented cellar under the entire store, with elevator, 80x85; would make a fine hardware store, $85 per month; 5-room cottage, 2-story barn, chicken corral and 2 lots, $15 per month; subject to sale. L. S. M'KINNEY & CO., 241 Douglas Bldg.

TO LET—2 STORY BUILDING ON SAN Fernando st., with entrance, also on New High st., suitable for manufacturing, very low rent. See the ROBERT MITCHELL CO., 308 S. Broadway. 30

TO LET—WANTED, SOME ONE TO LEASE a new 41-room apartment house; 19 rooms furnished, $5; 22 rooms unfurnished, $4; fine location. D. A. WARNER, 504 S. Spring st. 31

TO LET—ONE-HALF, MORE OR LESS, OF modern store, Third and Spring; most central location; long lease. Apply C. C. PIERCE & CO., 313 S. Spring st.

TO LET—DESIRABLE PARTY, OWNING typewriter preferred, can obtain half of office in best location in city; low price; references. WESTON, 331 Douglas Bldg. 28

TO LET—PART OF LARGE OFFICE, FINE location for broker or manufacturer's agent. State particulars in answering this ad. Address Y, box 8, TIMES OFFICE.

TO LET—STOREROOM ON FOURTH ST., between Broadway and Spring; fine location for ground-floor office. Apply to F. W. FLINT, JR., O. T. Johnson Bldg.

TO LET — $20; FINE DOUBLE FRONT store, 1122 E. Seventh, corner Seventh and Kohler sts. WIESENDANGER, 221 Laughlin Block. 31

TO LET—MODERN STORES, GOOD LOCAtion, rent only $35 per month with lease. EDWARD D. SILENT & CO., 214 W. Second.

TO LET—WHOLESALE HOUSE, CORNER Los Angeles and Boyle, between Third and Fourth. DOUGLASS, 301 Grant Bldg. 28

TO LET—HALF GOOD STORE, BROADway, near Second, rent reasonable, lease. Address Z, box 99, TIMES OFFICE. 31

TO LET — A FINE FRONT SUITE IN Laughlin Bldg. on a lease. Apply room 210, LAUGHLIN BLDG. 28

TO LET—2 STORES, 325 AND 329 NEW High st. MURRIETA, corner Temple and Buena Vista.

TO LET—A STORE ROOM, 607 S. OLIVE st. Rent $35. Inquire MAIER & ZOBELEIN BREWERY. 28

TO LET—STORE ROOM, 121 W. FIRST ST. Inquire 119½ W. FIRST ST. 31

TO LET—LARGE FRONT OFFICE ON ground floor. 311 W. 3RD ST. 28

TO LET—$25; STOREROOM, 20x64, 1110 San Pedro. V. P. BILBERT, 402 Johnson Bldg.

TO LET— Beach Property.

TO LET—FURNISHED, NICE HOME AT REDONDO ON THE BLUFF, SOUTH OF THE HOTEL OR WILL SELL OR EXCHANGE FOR CITY PROPERTY; ALSO WILL SELL OR EXCHANGE NO. 2601 GRAND AVE. 12 ROOM $10,000. J. L. PATTERSON, OWNER, 240 DOUGLAS BLDG.

TO LET — FURNISHED COTTAGE AT Santa Monica, 114 Oregon ave., near Ocean ave. Six rooms, bath, instantaneous heater, gas range, electric lights, $35 per month. ROBERT F. JONES, Bank of Santa Monica.

TO LET—AT HERMOSA BEACH, 4 CONnecting rooms, newly furnished for housekeeping, $1 per day, $25 per month. Owner, J. W. BARNUM, 1116 Jasmine st., Los Angeles.

TO LET—FOR AUGUST AND SEPTEMBER, THE ROBERTSON PLACE, CORNER THIRD AND NEVADA, SANTA MONICA. 28

TO LET— Farming Lands.

TO LET—LONG LEASE ON 70 SECTIONS OF pasture land in Mariposa county; will feed and fatten 4000 head of cattle yearly; annual rainfall 40 inches. For particulars address ROY JONES, Santa Monica. 31

TO LET— Miscellaneous.

TO LET—BLACKSMITH SHOP, 709 S. OLive. Apply at coal office, Seventh and Olive. 28

TO LET — GOOD HORSE PASTURE. PIERCE'S RANCH, Mission road, ¼ mile east of Eastlake Park. Tel. East 295. 2

TO LET—$10 MONTH, BIG BARN, 20X54; on alley, corner Wall and 22nd st. CHAS. M. STIMSON, 207 Trust Bldg. 28

TO LET—CORRAL, 90x125 FEET, $10 PER month. Inquire 1339 SAN PEDRO ST.

TO LET—GOOD UPRIGHT PIANO, $3 PER month. 234 W. 18TH ST. 28

FOR SALE— Houses.

FOR SALE—
ALTHOUSE BROS.
220-222-224 Laughlin Bldg.
PHONE MAIN 263.
HOME EXCHANGE 263.

$3500

Brand new residence of six large rooms to be sold on easy terms; east front; finished in weathered oak; quarter-sawed oak floors; fine mission mantel; bay windows. Located on large lot and a very elegant home.

$8250

Fine ten room home in the Westlake district near 9th street of especial good value; thoroughly modern and quite artistic; substantial construction; fine interior finish; two fine stone mantels; built in bookcase; window seats and beautiful buffet; drawing room finished in white enamel; very large living room, hall and dining room; weathered oak finish; downstairs floors of quarter-sawed oak; large bedrooms with deep closets and many windows; bath, toilet, linen closet; upstairs floors are rock maple; convenient kitchen with large pantry; cement basement; house piped for furnace with register in every room; on a fine lot 60X165 feet.

$11,500.

On one of the best streets in the Westlake district; handsome substantial building; residence with stone front; house faces east; very beautiful reception hall and handsome stair case; parlor finished in white enamel; large bay window and window seats; cheery dining room with beamed ceilings; casement windows and plate rail; very pretty breakfast room finished in mahogany; living room is large, decorated with wooden frieze; there is a sunny sewing room; downstairs floors of quarter-sawed oak; plate glass windows; Flemish oak finish downstairs; very handsome lighting fixtures; there are four mantels in the house; one in each parlor, living room, breakfast room and the front bedroom; the parlor mantel is hand-carved; the dining room mantle is brick with open fireplace, modern kitchen; large pantries, drawers and bins; cement basement with inside and outside entrance; six beautiful bedrooms; upstairs finished in white enamel; rock maple floors; connecting bedrooms with lavatory; very fine bath; 3 lavatories; 3 toilets; seven clothes closets, linen closet; house is finished with very best plumbing; on the third floor are servants' quarters and very finely finished billiard room; one of the handsomest homes in the Westlake district.

Member of Los Angeles Realty Board.
ALTHOUSE BROS.
Laughlin Bldg. 315 S. Broadway. 28

FOR SALE— Houses.

FOR SALE—
DUBLIN & JONES CO.,
707 Johnson Bldg., cor. 4th and Broadway.

$1650——————$1650
1½-story, 5-room house, nearly new; 3 pleasant rooms downstairs; 2 sleeping-rooms upstairs; large lot, 50x150. Owner needs money and is willing to sacrifice for a quick turn this week. Located southwest, convenient to car line.

$2000——————$2000
Close in, near 14th and San Pedro sts.
Here is a strictly new and modern 5-room cottage; large parlor, cheerful dining-room with a fine built-in sideboard; kitchen with all the little conveniences to make housework easy; cooling closet in pantry; two sleeping-rooms and hall; inside finish is a pretty weathered oak; has tinted walls, porcelain bath, gas and electricity; strictly up-to-date and a bargain.

$3500——————$3500
Near 13th st. and Main.
A six-room and hall modern cottage on an east-front lot, 50x150; parlor to this house is 14 feet square, dining-room equally large, fine kitchen, two pantries, 2 bedrooms, porcelain bath; large, sunny windows; fine oak mantel with fireplace; gas and electricity; high ceilings; house only been built 2 or 3 years; fine yard, with palms, flowers and a good barn; the lot alone is worth $2500, and improvements could not be replaced for $2000. If taken at once, will sell all for $3500.

$4500——————$4500
Walking distance near 8th and Figueroa.
This is a pleasant modern home of 5 rooms and hall, completely furnished; owner expects to be away for some time; will sacrifice her home and give away the furniture. Enough said. Property as close in as above, with the business center moving that way, makes it a snap.

$8000——————$8000
WESTLAKE PROPERTY
Near cor. Union and Orange st.
Small payment down, balance like rent.
9-room, strictly modern, nearly new residence on a 60-foot-front lot; house has double parlors, cheerful dining-room, handy kitchen, 4 large sunny sleeping-rooms and servant's room; lots of closets, porcelain bath, cooling closets, laundry chute, stationary washtubs, pretty combination lighting fixtures; lots large windows; fine yard with fruit trees and barn.

DUBLIN & JONES CO.,
(Formerly of Meekins & Dublin Co.,)
707 Johnson Bldg., 4th and Broadway. 28

FOR SALE—

$4100 — VERY FINE, NEW 8 ROOMS, large hall, large pass pantry, fine built-in buffet, tinted walls, coved ceilings, plate glass and oak door, elegant bathroom, polished floors, combination stairway, fine mantel. Very large basement; gas, electricity, lot 50x150 to alley, on fine, wide street, fine location in C. V. Hall tract, near Adams and Lasalle. Will make easy terms.

MINES & FARISH.

$4250 — AN ORCHARD-AVE. 2-STORY, very modern, 7-room, new and attractive residence on a fine lot, near Adams st., and in immediate vicinity of fine residences. Houses of this character are very hard to find at so reasonable a figure. All the rooms are very large and beautifully finished.

MINES & FARISH.

$4500 — THIS IS SOMETHING QUITE ATTRACTIVE in many respects. The house is a full two-story, 8-room, modern, with beautiful tinted walls and decorated ceilings. Rooms are large; good basement with furnace; grounds are very finely improved with flowers and shrubbery; the location is splendid, being near Westlake ave. and 11th st. Owner requires larger house and will accept $500 CASH and $35 per month.

AND WE HAVE OTHERS.

MINES & FARISH,
404 BRADBURY BLDG. 28

FOR SALE—
FOR ONLY $35 DOWN AND $5 PER MONTH WE CAN BUILD YOU A HOME OR FLAT TO COST $2850; OUR PLANS AND SPECIFICATIONS FURNISHED FREE; OR WILL BUILD YOU ANYTHING ON MONTHLY PAYMENTS.
R. N. LAMBERTH & CO.,
221 BYRNE BLDG.

FOR SALE—
ATTRACTIVE HOME
OFFERED
AT A BARGAIN.
Beautiful cottage of six large rooms located southwest near Adams st., surrounded by pretty homes; HAS EVERY MODERN CONVENIENCE, COMPLETELY FURNISHED, with new mahogany, weathered oak and bird's eye maple furniture; the owner is a non-resident, and to make a quick turn is offering the property at the low figure of $4000; this is also a fine investment, as it is now rented at $45 per month.
C. J. HEYLER CO.,
SOLE AGENTS. 310-11-12 Bryson Blk. 29

FOR SALE—
TWO COTTAGE BARGAINS, SOUTHWEST. $2500, NEAR W. ADAMS AND HOOVER. Attractive 5-room cottage, 50x 135 to alley.

$3100—31ST ST., NEAR VERMONT, NEW 6-room cottage, exceptionally complete, 50x 145 to alley.

W. S. BRADFORD,
332 Bradbury Bldg. Broadway and Third. 28

FOR SALE—BY H. W. SMITH & CO.
7 rooms near Westlake, bargain.
5 rooms, Hollywood way, $1800.
5 rooms off W. Adams, $3000.
6 rooms, Burlington, $1450.
6 rooms, Raymond Place, $2400.
7 rooms, Bond st., fine, $4100.
12 rooms, N. Eastlake ave., $5000.
4 rooms, East Side, $650.
8 rooms, E. Third st., $3200.
Exchanges all sorts. Bring them in.
H. W. SMITH & CO., 117 S. Broadway. 28

FOR SALE—PERFECT HOME ON W. 16TH ST., 8 ROOM NEW HOUSE, WITH CEMENT CELLAR, LIVING-ROOM, LIBRARY AND DINING ROOM OF GOOD SIZE, WITH EXQUISITE BUILT IN BUFFET; BEDROOMS HAVE LARGE CLOSETS, KITCHEN IS EXCEPTIONALLY ARRANGED AND HAS LARGE PANTRY, MODERN BATH, TWO TOILETS, BEST OF PLUMBING, WALLS NICELY TINTED, COVED CEILINGS, BEST CAR SERVICE IN CITY. CALL 840 W. 16TH ST. 28

FOR SALE—
$300—6-room house, to be moved on Jefferson near Central, great snap.
$500—3-room new cottage, 45x200, close in.
$1900—6-room new modern cottage, 36th st.
$2500—5-room, new, modern, W. 22d.
$3250—5-room, modern, 43x145 to alley, on Central, near Washington; a snap.
$2100—5 rooms, new, modern, on Crocker.
$6750—10 rooms, large, corner on Adams st.
28 BAIERSKY & CO., 232 W. First.

FOR SALE—5-ROOM, MODERN, UP-TO-date cottage, completely furnished, on East 14th st.; street work all done and paid for; price $2100; this is $500 less than it is actually worth.

4-room hard finished house on Wilson st.; lot 40x140; price $1400.

THOS. J. HAMPTON, 119 S. Broadway.
Member L. A. Realty Board. 28

FOR SALE—TO BE MOVED OFF; ONE TWO-STORY HOUSE FROM HILL ST.; IN GOOD CONDITION AND CAN BE EASILY MOVED; PRICE REDUCED TO MAKE QUICK SALE.
GILBERT S. WRIGHT,
28 323 S. HILL ST.

WANTED—FIVE OR SIX-ROOM COTTAGE NEAR SAN PEDRO, MAPLE, CENTRAL OR PICO CAR LINES, NOT TOO FAR OUT; WILL PAY CASH. CONSERVATIVE INVESTMENT AND TRUST CO., SUITE 316 TRUST BLDG., 129 W. SECOND ST. MEMBER L. A. REALTY BOARD.

FOR SALE—
A SURE BARGAIN.
Present owner paid $500 more than the figure at which you can buy his modern two story 8 room house, nicely located, southwest, near car line. $4000 will buy this handsome place. Small amount of cash will handle it. Address X, box 99, TIMES OFFICE. 28

FOR SALE— Houses.

FOR SALE—
SOUTH FLOWER ST., 5-ROOM COTTAGE.
Near Third st., lot 40x165; a reasonable price will be accepted for this desirable cottage, making a splendid investment.
JONES & RYDER LAND CO.,
Exclusive Agents,
30 218 W. Third st.

FOR SALE—
WESTLAKE PARK COTTAGE ONLY $2600.
Carondelet st., south of park, the low price and splendid location should ensure a prompt sale. Easy terms if desired.
JONES & RYDER LAND CO.,
30 218 W. 3rd st.

FOR SALE—WITHIN CALL LIMITS OF Salt Lake and Santa Fe depots,
BOYLE HEIGHTS.
A 10-room house with all modern conveniences on a beautiful corner; only $4000; part cash, balance mortgage.
THIS IS A SNAP.
THE ROBERT MITCHELL CO.,
308 S. Broadway. 29

FOR SALE—A FINE INVESTMENT, SOUTHwest corner of Carolina and Vincent (East Fourth) st.; in fact, it corners four streets, two blocks from Arcade depot; next to 3-story, $15,000 hotel; lot 50x140, with 4-room modern cottage, and room enough for two more cottages; excellent renting locality; only $3000. Sole agent, WERNER, KENNY & CO., 214 W. Second st. Home 2310. 31

FOR SALE—$3400; TERMS, VERY EASY; the most unique 6 room bungalow in the city, situation finest residence section in the S.W. Inside arrangements, fitting and finish, beam ceilings and panel work equal a mansion; outside architecture beautiful, lot 50 feet front. Home Bldg Co., corner 16th and Oxford. PHONE WEST 1463. 28

FOR SALE—AM GOING EAST AND WANT an immediate purchaser for my new eight-room house on a fine corner southwest; will sell for actual cost and you need only pay $800 down; the balance as you like, subject to a mortgage of $2000; I mean business as I propose to leave city next week. Address Z, box 82, TIMES OFFICE. 29

FOR SALE—$2500—
ONLY $300 CASH.
$25 per month, including interest, will buy you one of the prettiest new 5-room cottages southwest. Better call early if you want this, as such places on these terms are scarce. A. W. ROSS, 420 Bradbury Bldg. 29

FOR SALE—$1150; NEW 4-ROOM PLASTERed cottage, Boyle Heights, 1½ blocks from car line; close to school and park; windows and doors screened; house insured 3 years; lot fenced; lawn, flowers, berries, etc.; $400 down, balance $15 monthly, including interest. 548 S. MATHEWS ST. 31

FOR SALE—I CAN BUILD YOU A STRICTly modern 5-room cottage, with gas, electricity, polished floors, china closet, mantel, wash bowl, electric fixtures, etc., for $1200, 6 rooms, $1500; terms can be arranged if desired. Plans free. E. S. WILLIAMSON, Contractor and Builder. 244 S. Broadway. 28

FOR SALE—COTTAGE, 5 ROOMS, PANTRY, screen porch, bath, stationary washstand, piped for hot and cold water; also for gas; in perfect condition; large lot, cement walks, lawn, flowers, graded and sewered; walking distance car line; a snap; $1550, part cash. Owner, room 3, 726 SPRING. 28

FOR SALE—5-ROOM HOUSE, LARGE LOT, fruit and shade trees, chicken ranch, rent $16, or will sell on small payment; also trade for rooming-house. Owner 1041 N. SOTO. 28

FOR SALE—$2500—6 ROOM COTTAGE ON high ground, very close in, near First st., magnificent view, elegant location, large lot, 50x150, only ½ mile west of Times Office, near car line, great bargain. Will become very valuable. WIESENDANGER, 221 Laughlin Bldg. 10

FOR SALE—GOOD NEW 3-ROOM CALIfornia cottage, nicely furnished, for only $600, part cash, bal. monthly; a fine chance for young couple to get a start; choice locality; 2 car lines. Call at once and see GUS E. HILL, 135 S. Broadway, with Strong & Dickinson.

FOR SALE—BEAUTIFUL 5-ROOM COTtage, almost new, with bath, 2 halls, gas grate in living-room, tinted walls, dark Flemish finish, floors stained; on car line; $2600, $500 cash, $25 per month. See owner on premises. 1655 W. WASHINGTON. 28

FOR SALE—A MONTH AGO I BOUGHT ONE of the beautiful new 6 room Tyler cottages. Now I must leave the city and must sell. I thought it the finest cottage available when I bought, and still think so. Price $3500; $700 cash, balance easy payments. OWNER, 818 West 32nd st. 29

FOR SALE—A NICE NEW 4-ROOM COTtage, lot 58x148, all fenced, with a barn; place rented for $14 per month and located on car line and graded street; on Brooklyn ave.; can sell to good party for $1400; $300 cash, balance monthly. F. E. BUTLER, room 11, 244½ S. Broadway. 28

FOR SALE—$2000 BUYS A MODERN FIVE-room cottage, west on car line, high ground, 10 minutes from center; held for $2500, but reduced for quick sale; small payment, balance easy; furniture for sale; investigate today. J. J. PHELPS, 216 Mason Operahouse.

FOR SALE — $1400; WILL BUILD YOU A swell little up-to-date bungalow, with handsome brick mantel, beam ceilings, modern plumbing, gas, electricity, screens, shades, etc.; plans free. E. S. WILLIAMSON, Contractor and Builder. 244 S. Broadway. 28

FOR SALE—A GOOD NEW ONE LARGE room house and nice level lot, 50x140 to an alley, located near car line in good neighborhood on Boyle Heights; price $750; $250 down, balance $15 per month. F. E. BUTLER, room 11, 244½ S. Broadway. 28

FOR SALE—CHEAP AT BARGAIN, NEW, modern, 3-room, 2-story house, cove ceiling, tinted to suit purchaser; lot 50 by 120 to 20-foot alley; best location. 213 N. Burlington ave. See owner at 265 N. UNION AVE., or at Union Iron Works, city. 31

FOR SALE — BARGAIN; NEAT 7-ROOM, 2-story house, barn, hen house and yards, nicely improved, fruits, flowers in abundance; central location; 55x165; $3000; small payment, balance to suit. 'PHONE EAST 235.

FOR SALE—A MODERN PLASTERED house, 640 Fanning st., 7 rooms and bath, lot 50x150, price $2400. Easy terms, or will exchange for close in unimproved lots. University Planing Mills, 656 W. 39TH ST. 3

FOR SALE—$6000; WESTLAKE DISTRICT, 1½ blocks west of Alvarado, my thoroughly modern 8 room residence; guarantee price is $750 less than you can duplicate property for. No. 223 W. EIGHTH. 28

FOR SALE—$1900; SOUTHWEST, NEAR car line, 5-room cottage, near 22d, on large lot, worth $1000; lawn, trees, flowers; small payment, balance easy; non-resident, that's why. J. J. PHELPS, 216 Mason Operahouse. 28

FOR SALE—FIVE ROOM COTTAGE, ON Whittier car line, pure water, twenty minutes to city, $1000; also four room cottage, Dayton Heights, 50x150, $1000, terms. O. M. LOWELL, 609 Chamber of Commerce.

FOR SALE—NEW MODERN COTTAGE, 5 rooms, bath, gas, electricity, sewer, cellar, cove ceilings, decorated walls, $2500, easy terms. No. 1410 E. 12TH ST., block from Central ave. car on 9th st. car. 31

FOR SALE—A GOOD 9-ROOM HOUSE, $4650; everything new and modern; lot 50x135; IN SWELL W. ADAMS-ST. DISTRICT. This is a good buy and won't last long. D. H. LINGLE & CO., 452½ S. Broadway. 28

FOR SALE—A LARGE 6-ROOM COTTAGE on a lot 55x150 to 16-foot alley; located on Pleasant ave. north of First st., ½ block; price $3000; a bargain. F. E. BUTLER, room 11, 244½ S. Broadway. 28

FOR SALE—A NEW, MODERN, SIX-ROOM house, electric lights, bath, etc.; lot 50x150, southwest, near two car lines. Price $3000; $1200 cash, balance same as rent. Address Z, box 86, TIMES OFFICE. 28

FOR SALE—5-ROOM HOUSE LOCATED near S. P. freight depot in good neighborhood, calling distance, very low price and easy terms. Owner 346 BRADBURY BLDG. Home 'phone 8026.

FOR SALE—THOROUGHLY MODERN AND attractive Swiss chalet in West Adams Heights, 7 rooms and large attic, ideal home, beautifully located. Must sell. 1927 LA SALLE. 30

FOR SALE—IF YOU ARE LOOKING FOR A genuine bargain, in an up-to-date 8 room Westlake home, see at once, 2223 W. 8TH ST. at th sacrifice, price $6000. 31

FOR SALE—BARGAINS IN FINE COTtages on 28th st., Hoover st., W. 36th st., W. 31st., Jefferson st., Arapahoe st., Pico st., and all parts of the city. Apply to BENNETT, 423 Stimson Bldg. 30

FOR SALE—BEST BARGAIN IN LOS ANgeles, 7-room, modern, 2-story house, West Pico st., corner, $4200; 5-room cottage, $2100; 100 feet on S. Main, $7000. Owner, 220 POTOMAC BLOCK. 28

FOR SALE—GREAT BARGAIN, 4-ROOM new cottage, lot 50x130, fine location in southwest, $1800; $300 cash, balance $20 monthly. SAMSON & WRIGHT, 107 South Broadway. 28

FOR SALE—TO WHITE OR BLACK MAN, 5-room cottage in high and healthy location, ¼ block from Pico car line; $600, $200 cash, $20 month. 2436 W. PICO. 'Phone 5295. 28

FOR SALE—$1850, NEW 5-ROOM MODERN cottage, $20 monthly, 1732 Reid street; $2100, 5 rooms, $20 monthly, 1726 Normandie street. T. WIESENDANGER, 221 Laughlin Bldg. 31

FOR SALE—$950, HOUSE OF 5 ROOMS, 195 N. Newhall st., short block from W. Temple car, $300 cash, rest on easy terms. Owner 196 N. ALVARADO ST. Phone Main 3480. 28

FOR SALE—$1800; NEW AND MODERN 4-room cottages on Ceres ave., between 8th and 9th sts., on installments. THOMAS S. WADSWORTH, 325-330 Douglas Bldg. 30

FOR SALE— Houses.

FOR SALE—$100 DOWN, $10 PER MONTH, new, modern, 5-room cottage, $1500. 556 CLARENCE. Take Boyle Heights Traction cars. Consider lot as first payment.

FOR SALE—2 SPECIALS.
9 rooms, 257 N. Ohio st., $2250.
7 rooms, 1907 Downey ave., $2800.
MAY REALTY CO., 110 S. Broadway. 28

FOR SALE—9-ROOM, 2-STORY HOUSE IN healthy location near 3 car lines; rents $30 month; $2800; $300 cash and $30 monthly. W. O. LEWIS, 2456 W. Pico. 28

FOR SALE—6-ROOM COTTAGE, 2 BLOCKS from 2 car lines, 2 blocks from business center, East Side, $1525 today. JAMES THOMPSON, 309 W. First. 28

FOR SALE—NEW COTTAGE, WITH NEW furniture, $800; half cash, balance $10 per month. Owner, 129 TEMPLE ST. Must be sold this week. 31

FOR SALE—IF YOU WANT A BARGAIN in a very swell new artistic eight room home, call on owner, 240 E. 29TH ST. Home 7318.

FOR SALE—MUST SELL, 30 FEET AND 5 room house on Hill st. Ocean Park. Owner, 714 E. 7TH ST., Los Angeles. 3

FOR SALE—$2100; NEAT 5 ROOMED COTtage, southwest, 28th st. T. L. CHAPIN, 109 S. Broadway. 30

FOR SALE—LOT IN THE FORD TRACT, ON 35th st. fil price $650. O. SASSAMAN, 3209 S. Main.

FOR SALE—5-ROOM HOUSE ON TERMS. 1045 W. 37TH ST.

FOR SALE— City Lots and Lands.

FOR SALE—
BUILDING
LOTS
$75.00
UP.
$1 DOWN
THEN
$1 EACH
WEEK.
NO INTEREST
NO TAXES.
EVERY LOT A BARGAIN;
Terms reasonable. You can buy a home for less than you are paying now for rent. See the
GOLDEN STATE REALTY CO.
421 South Spring st.
OUR BRANCH OFFICE
AT SIXTH AND MAIN
OPEN EVERY DAY
AND SUNDAY.
GOLDEN STATE REALTY CO.,
421 South Spring St.
Phone Main 2918. Home Exch. 58.

FOR SALE—CITY LOTS AND LANDS.
EVERY LOT A BARGAIN. TERMS REASONABLE. YOU CAN BUY A HOME FOR LESS THAN YOU ARE PAYING NOW FOR RENT. SEE THE
GOLDEN STATE REALTY CO.,
421 S. SPRING ST.

FOR SALE—
—GRIDER & HAMILTON'S—
—VERNON PARK—
Just among the big things doing. Ascot Park, Huntington's great car shops and car barns, hundreds of the employes must reside. The building of the Ascot avenue car line through Vernon Park on Ascot avenue. Greatest selling tract in the city; half sold before street improvements were in. We now have miles of cement curbs and 5-foot cement walks laid and streets graded—all made free. We have 420 lots, rich loam soil, all kinds of choice trees and berries in bearing. Visit our tract and compare it with all others. You will buy. Located on Vernon avenue, 45th, 46th, 47th, 48th, Rubio, 49th, 50th and 51st streets and Ascot avenue. You can buy choice residence lots from $290 to $400 on terms to suit. Agents at all times to show the tract, including Sunday, at our
—BRANCH OFFICE—
—49TH AND CENTRAL AVE.—
Take Vernon cars at Second and Spring sts., down Central ave. Every lot will double in value inside of a year. Half a hundred houses going up. Don't delay; go out today. Call and get illustrated map at
—GRIDER & HAMILTON'S—
—225 W. SECOND STREET.—

FOR SALE—
THE KEEN BUYER LOCATES ON THE LONG BEACH ELECTRIC LINE.
THE KELLAR TRACT.
5c FARE, IN THE CITY LIMITS, AT VERNON AVE. AND RUBIO ST. CITY WATER PIPED TO EVERY LOT. 50 AND 60-FOOT LOTS; ALL STREET WORK DONE.
FRUIT TREES AND SHADE TREES AND BERRY BUSHES IN ABUNDANCE. ON EASY TERMS; WEEKLY OR MONTHLY PAYMENTS.
OTHER PROPERTY AT RIGHT PRICES.
GOLDEN STATE REALTY CO.,
421 S. SPRING ST.
PHONES—HOME PRIVATE EXCH. 58, SUNSET MAIN 2918.

FOR SALE—BARGAIN.
We have for sale one of the choicest building lots in the immediate vicinity of Chester Place and St. James Park. This fine lot has an east frontage of 50 feet on Thompson street, and runs through 180 feet to Toberman street, affording opportunity for the erection of two buildings on the one lot. Price only $1875, for the entire two frontages; or will sell 50x110 feet, east front on Thompson street, for $1475.
ERKENBRECHER SYNDICATE (LTD.)
MEMBERS L. A. REALTY BOARD.
SUITE 204, 12 STORY BRALY BLDG.

FOR SALE—FIGURE FOR INDEPENDence. Of course you wish to own your own home; the law says it shall not be taken for debt without your consent; by all means accept this kindness and wisdom of the law. I have a large number of city lots; $10 a month will secure any one of them. Come in and we can probably arrange a way for your to make the start. M. L. WICKS, 128 Hellman Block, Second and Broadway.

FOR SALE—
Large level lot, 50x150, near electric car line, close to Western ave.; graded, graveled and oiled streets, cement curbs, water mains; price $400; terms $10 down and $10 monthly; no interest; no taxes.
This lot is located in Hollywood section in the midst of a rapidly-growing district and is a splendid chance for a good home site or a profitable investment. CHAS. B. MANN, 315 W. Fourth st.

FOR SALE—
BARGAIN IN A LOT
ON BEAUTIFUL 28TH ST.,
60x145, NEAR HOOVER, 60x145.
IF YOU ARE LOOKING FOR A BARGAIN THIS WILL INTEREST YOU.
$2300 IF SOLD WITHIN A FEW DAYS.
C. V. HEYLER CO.,
SOLE AGENTS, 310-11-12 BRYSON BLDG. 29

FOR SALE—CITY ACREAGE.
Some fine acreage, well located, southwest, very desirable. See
MARTIN,
With Strong & Dickinson,
135 S. Broadway. 29

FOR SALE—
$150—48x200, corner, car line, close in.
$250—Fine lot, Lake Shore ave.
$1250—12 large lots, covered with eucalyptus trees, on car line, 5c fare, fine place for chicken ranch, 10 minutes' ride to Broadway.
$1250—50x150, 7 blocks from our office.
28 BAIERSKY & CO., 232 W. First.

FOR SALE—FINE LOTS.
West 29th st. near Hoover, 60x150, Price $2250, W. G. Nevin tract; 74x178, price $1500, terms $500 down, balance 6 per cent.
PEERY & CO., Sole Agents,
29 204 Laughlin Bldg. Home Phone 1911.

FOR SALE—A NICE CLEAN PLACE SUITed to poultry raising, small house, good well, fruit trees and garden growing, cow, hay, chickens, easy driving distance to the city, at cost. G. G. WHEAT, 228 Byrne Bldg. 28

FOR SALE—RAILS ARE NOW BEING LAID on Arnold st., when line is completed this $2500 50x150 foot lot will be advanced to $3000 and will then be a bargain; 10 minutes from Broadway. C. P. DEVOE, 101 LAUGHLIN BLDG. 18

FOR SALE—
RAMPART, NEAR WILSHIRE BLVD.
CHOICEST LOT IN BLOCK, $2200.
THIS WEEK ONLY.
Address OWNER, 618 Benton Blvd.; Home 'phone 5109.

FOR SALE—FINE LOT IN LONE STAR tract, on Arapahoe st., between 11th and 12th. This lot is well situated and is a bargain. Apply of owner, F. W. SCHNEIDER, 643 Maple ave. Both phones. 1177. 30

FOR SALE—LOTS, I HAVE A BARGAIN IN 700 block, Maple ave., all good location for lodging house, also beautiful lot on Bonnie Brae st., these are bargains. Apply to BENNETT, 423 Stimson Bldg. 30

FOR SALE—SEVENTH STREET, NEAR Mateo street, lot 40x140, to alley, price $1100; $600 cash, balance at 7 per cent. No other lot on 7th st. less than $1000. I must sell. HOME 7257. 29

FOR SALE—FINE LOT, EAST FRONT, 50x 150 to alley, on 80-foot street; work all paid; southwest; half block from cars; $600 cash, $400 mortgage. 'PHONE PARK 1144. 28

FOR SALE— City Lots and Lands.

FOR SALE—BEAUTIFUL LOT, 50x150, IN section that is rapidly becoming the best in this vicinity; price only $400; $10 down and $10 per month. O. M. LOWELL, 609 Chamber of Commerce. 31

FOR SALE—$6000; WALNUT RANCH, 74 acres; 30 acres walnuts, balance fine land for alfalfa or vegetables, convenient to Los Angeles. A rare bargain. L. M. PRATT, 608 Laughlin Bldg. 28

FOR SALE—WE STILL HAVE ONE OF those lots left that we are building five room bungalows on for $200 down and balance monthly. BUTLER, 346 Bradbury Bldg. 28

FOR SALE—I HAVE TWO FULL 50 FOOT lots, southwest, and will build on same to suit purchaser and make easy terms. E. S. WILLIAMSON, Builder, 244 S. Broadway. 28

FOR SALE — BEST LOTS IN HIGHLAND Park; finest location in city; $600 to $1000. CARL G. PACKARD, 5600 Pasadena ave. Take Garvanza car to Avenue 56.

FOR SALE—$4000—THREE LARGE LOTS, northwest corner of Lucas and Sixth sts., at a bargain, for a short time. BRADSHAW BROS., 202 Bradbury Bldg. 29

FOR SALE—100X200, NEAR CAR, ¼ CASH, balance $10 month. 50x150, $160, $25 cash, balance $5 month. These are snaps. C. W. STEWART, 438 Douglas Bldg. 28

FOR SALE—$1250; FINE LARGE LOT, PICO near San Pedro; worth $1500; easy terms. M'KOON & METCALF, 218 S. Broadway, room 220. 28

FOR SALE—FINE BUSINESS CORNER LOT on San Pedro st., near Adams, 50x143, $2500. Call 609 Chamber of Commerce. PHONE 8061. 29

FOR SALE—2 LOTS ON N. ALVARADO ST. near Temple, price $400 and $450. See owner, 198 N. ALVARADO. Phone Main 3480. 28

FOR SALE—LOT 78x150 FEET ON LOS ANgeles st., near Washington; make an offer. 923 S. HOPE ST. 29

FOR SALE—OR LEASE, 120x150 FEET, CORner Figueroa and 23rd st. BARNUM, 1033 S. Hope. 29

FOR SALE— Business Property.

FOR SALE—
OLIVE STREET.
NEAR NINTH.
A GREAT BIG BUY.
FOR ONLY $15,000.
LOT 50x160;
WELL IMPROVED
GOOD INCOME.
SEE US AT ONCE.
MINES & FARISH.

OLIVE STREET.
NEAR SECOND
LOT 55x165.
A CHOICE INCOME PROPERTY.
PAYS NEARLY 10 PER CENT.
IMPROVEMENTS PRACTICALLY NEW.
ANYONE WANTING A GOOD INCOME WITH ENORMOUS CHANCES OF INCREASE WILL LIKE THIS
PRICE ONLY $19,000.
MINES & FARISH

GRAND AVENUE.
NEAR SECOND.
LOT 60x165.
CHEAPEST WE KNOW OF
BE QUICK IF YOU WANT IT.
ONLY $9000.
MINES & FARISH

MAIN STREET CORNER.
—CORNERS—
ON THIS STREET ARE HARD TO GET AT ANY FIGURE.
WE HAVE A FINE ONE
SIZE OF GROUND 150x150.
LOCATED IN ONE OF THE BEST BUSINESS SECTIONS.
SOUTH OF WASHINGTON ST.
VACANT GROUND RENTS FOR $900 PER YEAR, NO LEASE.
THIS IS CHEAP
AT $15,000
AND WE HAVE OTHERS
MINES & FARISH
404 BRADBURY BLDG. 28

FOR SALE—BY
BARRY BROS.
BARRY BROS.
BARRY BROS.
328-329 BRADBURY BLDG.
THE BEST BUY ON HILL STREET.
A DEEP CORNER, FRONTING 100 FT. ON HILL ST., NEAR PICO, AT ONLY
$155 PER FRONT FOOT.
WORK WILL BE BEGUN AT ONCE ON A 100-FOOT BUSINESS BLOCK ON THE NEXT LOT SOUTH.
THIS CORNER IS $95 PER FRONT FOOT CHEAPER THAN ANY OTHER CORNER NORTH OF 16TH, ON HILL.
NOTE THAT IT IS NEAR PICO.
IT WILL BE WORTH $300 PER FRONT FOOT AS SOON AS THE FINE ADJACENT IMPROVEMENTS ARE COMPLETED. WITHOUT CONSIDERING THESE IMPROVEMENTS, THERE IS NOT ANOTHER CORNER NORTH OF 16TH AT LESS THAN $250 PER FOOT. 28

FOR SALE—BY
W. I. HOLLINGSWORTH & CO.,
EAST FIFTH STREET BARGAIN.
EAST FIFTH STREET BARGAIN.
WE ARE SOLE AGENTS FOR 30 FEET ON EAST FIFTH ST., NEAR MAPLE AVE. EAST FIFTH "THE DEPOT STREET" PROBABLY HAS AS MUCH OR MORE TRAFFIC THAN ANY OTHER CROSS-TOWN STREET IN THE CITY. POST YOURSELF ON FIFTH STREET PROPERTY. SEE THE IMPROVEMENTS WHICH HAVE GONE UP AND ARE BUILDING AT PRESENT. INVESTIGATE VALUES ON THIS THOROUGHFARE AND COMPARE OTHER PRICES WITH OUR PRICE ON THIS LOT. YOU CANNOT AFFORD TO LET THIS CHANCE GO BY. WE HAVE A SHORT OPTION, SO SEE US QUICKLY.
W. I. HOLLINGSWORTH & CO.,
343-5-7 WILCOX BLDG. 28

FOR SALE—BY
RICHARD P. BLAISDELL.
GREAT BARGAIN! GREAT BARGAIN!
38 FEET ON MAIN ST., BETWEEN 8TH AND 9TH STS., AT LESS THAN $800 PER FRONT FOOT. AN ADJOINING LOT THE SAME SIZE HAS BEEN SOLD WITHIN THE LAST MONTH FOR SEVERAL THOUSAND DOLLARS MORE THAN THIS PIECE CAN BE OBTAINED FOR. IT IS THE GREATEST BARGAIN IN LOS ANGELES BUSINESS PROPERTY TO BE FOUND ON THE MARKET TODAY. I AM SOLE AGENT.
RICHARD P. BLAISDELL,
605 TRUST BLDG.
HOME 8541.

FOR SALE—
BARGAIN! DON'T MISS IT!
—$7500—
ADJOINING COR. HILL AND 11TH, WITH 11-ROOM BRICK BUILDING ARRANGED FOR ROOMING-HOUSE PURPOSES. ALSO STORE BUILDING AND ROOMS IN REAR. TOTAL RENT $65 PER MONTH.
—LOT 40x130—
UNIMPROVED CORNER ADJOINING JUST SOLD AT $400 A FRONT FOOT.
WRIGHT & CALLENDER,
323 S. HILL ST. 28

FOR SALE—BY
RICHARD P. BLAISDELL.
GREAT BARGAIN! GREAT BARGAIN!
38 FEET ON MAIN ST. BETWEEN 8TH AND 9TH STS. AT LESS THAN $800 PER FRONT FOOT; AN ADJOINING LOT THE SAME SIZE HAS BEEN SOLD WITHIN THE LAST MONTH SEVERAL THOUSAND DOLLARS MORE THAN THIS PIECE CAN BE OBTAINED FOR. IT IS THE GREATEST BARGAIN IN LOS ANGELES BUSINESS PROPERTY TO BE FOUND ON THE MARKET TODAY. I AM SOLE AGENT.
RICHARD P. BLAISDELL,
605 TRUST BLDG.
HOME 8541.

FOR SALE— Business Property.

FOR SALE—
INCOME PAYING PROPERTY.
10 PER CENT. NOW PAYING 10 PER CENT.
$4000—ONE-HALF CASH.
LARGE LOT, GOOD BUILDING.
THE REALTY TRUST CO.,
129 S. BROADWAY.
'PHONES EX. 666. MAIN 666. 31

FOR SALE—
OLIVE STREET NEAR FIFTH.
PRICE $350 PER FOOT.
We have 60 feet at this price, full depth, lot is $100 per foot less than on any property on block; this is an investment that cannot be equaled in the city; lot will readily bring $500 per foot within six months.
PEERY & CO., Sole Agents.
29 204 Laughlin Bldg. Home Phone 1911.

FOR SALE—100 FEET ON TEMPLE ST. running through to California; 6-room house on property; 3 blocks from Broadway. 19 lots on Boyle Heights, 2 blocks from car line. R. B. MOORE, 229 N. Grand ave. 31

FOR SALE—THE BEST CLOSE-IN CORNER fine for flats or business, 150x152, with 6-room cottage; this is a bargain. O. M. LOWELL, 609 Chamber of Commerce. 31

FOR SALE—2 NEW STORES AND 14 ROOMS fine location on corner, now rented, large income on price asked, $6500. A. RAND, 119 S. Broadway. 28

FOR SALE— Hotels and Lodging-houses.

FOR SALE—
100 room apartment house, every room occupied. Furniture and lease, $10,000, with $5000 down.
40-room country hotel, fully and nicely furnished, possession may be had for $350, $2500 as first payment buys furniture and lease of one of the best rooming houses in the city with cafe included.
GREENE & UNDERWOOD,
28 330 Bradbury Bldg.

FOR SALE—$1300. WELL FURNISHED house of 18 rooms, on best block, S. Hill, all light rooms, low rent, good lease. Apply WERNER, KENNY & CO., 214 West Second st. 28

FOR SALE—SPLENDID HOTEL PROPERTY in one of the best towns in Southern California, building new and modern; fine location, nets $30 a day above expenses; owner selling at sacrifice, account of sickness. Price $12,000; $3000 cash, balance at 7 per cent. Furniture at invoice. Might rent, subject to sale. L. M. PRATT, 608 Laughlin Bldg. 28

FOR SALE—70 ROOM EUROPEAN PLAN hotel, having 20 baths, hot and cold water, steam heat, corner location, downstairs office, books show a profit of $5000 a year, 5 years lease, good equipment, price $12,000; terms. Several new houses to lease, unfurnished. CASON & EAGEN, Associated Hotel Brokers, 522-523 Grant Bldg. 28

FOR SALE—$2500 ROOMING HOUSE; 40 newly furnished rooms, new building, good business location, long lease, low rent. Apply, WERNER, KENNY & CO., 215 West Second st. 28

FOR SALE—ONE OF THE BEST ROOMING-houses on S. Broadway, elegantly furnished, rooms always rented; large house, 4 years' lease; price $3000. HENRY & FRIELING, 312 Grant Bldg. 28

FOR SALE—16 ROOMS, ALL RENTED, NEW furniture, also 10 boarders, $4 per week, special bargain if taken quick, $1000. SMITH & ASTON, 324 S. Broadway. 28

FOR SALE—ROOMING-HOUSE, 22 ROOMS, elegantly furnished, cheap rent, long lease; must be sold at once. HUBBARD & CO., 206 W. Sixth st. 28

FOR SALE—OR EXCHANGE FOR LOT OR cottage, good rooming-house, close in. Address Z, box 20, TIMES OFFICE. 28

FOR SALE—10-ROOM ROOMING-HOUSE, $... 509 TEMPLE ST. 28

FOR SALE— Country Property.

FOR SALE—
BIG BARGAINS IN SMALL RANCHES.
5 acres fine soil, with 4-room house, large barn, windmill, tank, etc.; plenty of fruit. Price only $1600 cash; worth $2000.
8 acres, fine soil, with an excellent house, barn, stone milkhouse, well, etc.; 5 chicken corrals, 4 acres planted to walnuts and fruits. Price only $3000.
20 acres fine soil; a magnificent alfalfa property; will sell for $125 per acre. This is one of the best and cheapest properties in this vicinity for alfalfa. It will pay for itself in less than 24 months.
EKKENBRECHER SYNDICATE (LTD.)
(Members L. A. Realty Board.)
28 Suite 204, 12-story Braly Building.

FOR SALE—OR EXCHANGE, $9000 BUYS A 10-acre orange grove near Pomona, nearly all Washington navels, 5 to 12 years old, all bearing; variety of other fruits; 9-room house, perfect condition, good reservoir, tank, tank-house, deep well, etc.; this grove is absolutely frostless and a bargain at the price; would exchange for city property as part, balance cash.
J. C. FLOYD, Member L. A. Realty Board, 205-6 Mason Operahouse. 28

FOR SALE—AT DOWNEY, 6 ROOM COTtage, large lot 140x363, fronting on 1st st., running back to S. P. R.R. barns, chicken corral, orchard, fine well of water, lot all under good fence, will sell in connection a small frame warehouse on S.P. R.R. track, 50 feet from depot, good opening for a business man or dealer in grain, hay and commission. For particulars, address W. H. STEEL, Downey, Cal. 1

FOR SALE—10 ACRES, 2 MILES FROM Rivera, 5½ acres in 5-year-old walnuts in prime condition, good crop, family fruits, abundance of water, cheap; choice piece of ground; small house, ornamental trees, etc.; must be sold and will sacrifice. M. W. ATWOOD & CO., 612 Grant Bldg., corner Fourth and Broadway. 'Phone 1714.

FOR SALE—60 ACRES, MOSTLY IN CORN, damp land, will raise 10 tons alfalfa to the acre; abundance of cheap water; no buildings; will pay for itself in one crop; ½ cash, balance time at 6 per cent.; crop of corn worth about $900; selling on the account of sickness; 13 miles from Los Angeles. HOLT, 116 S. Broadway. 28

FOR SALE—SALT LAKE ROAD WILL SOON be running. For State lands in Southern Nevada, with plenty of water, at $1.25 per acre. Also snaps in the Muddy and Vegas valleys. See J. F. M'PHERSON, 403 Stimson Block, corner Third and Spring. A commissioner for Nevada in California.

FOR SALE—1200 ACRES IN NEVADA CO., well improved; 400 under the ditch; fine springs, plenty of timber, good orchard, with all stock and tools, only $12 an acre. Investigate this. WHITTMORE & CO., 306 Wilcox Bldg. 31

FOR SALE — ALFALFA AND FRUIT lands, Sacramento Valley, $30 per acre; water abundant and cheap; river transportation. For full information see C. M. WOOSTER CO., 410 S. Broadway. 31

FOR SALE—10 LOTS 50x135, 6 ROOM HOUSE, stable, chicken corrals, all tools, 400 chickens, turkeys, and ducks, near San Gabriel. Can be had at a bargain, a money maker. TAYLOR, 102 Broadway. 29

FOR SALE—IF YOU WANT YOUR CHICKen ranches, large or small, sold, list them with M. W. ATWOOD & CO., 612 Grant Bldg. Home 1714.

FOR SALE—ONE OF THE BEST 20-ACRE walnut ranches with water in Southern California; 10 years old. HUBBARD & CO., 206 W. Sixth. 28

FOR SALE—FRUIT AND ALFALFA LANDS, free excursion. Full information at A. B. SHOEMAKE & CO., 124 S. Broadway.

FOR SALE— Suburban Property.

FOR SALE—
—SUNNY SIDE—
—HAS—
—GROWN—
Because the location is right. Up-to-date water system, fertile soil, wide graded streets, oiled and sprinkled, pleasure park and unexcelled car service has caused the rapid sales and growth of Sunny Side. Go out and see the changes that have taken place the past thirty days. Sunny Side is the place for a suburban home. Especially adapted to fruits, berries, flowers or vegetable and poultry raising. Our prices have not changed. You can buy choice lots. One-fourth acre for $150 and up. One-half acre $250 and up. Two and one-half acres $1000 and up, on very easy payments. Location of lots are on Vermont and Sunny Side aves., Hoover, Figueroa and Main sts. Only two miles southwest of the city. Take either Interurban (Traction) cars, San Pedro line, at corner Hill and Third sts., or the Redondo Gardena branch. Cars at our office.
—FREE EXCURSION TICKETS—
—WE PAY YOUR FARE—
—GO AT ANY HOUR YOU PLEASE—
Our agents will meet you at Sunny Side at all times, including Sunday. Don't delay. Go today. For tickets, maps and booklet see
—GRIDER & HAMILTON—
—225 W. Second st.—
—Home 1166. Sunset Main 136—

FOR SALE—
For Sale—For 5 days; 20 acres just south of city limits on Long Beach line; finest little tract at limits, can be subdivided and sold at profit of $12,000 in three months. Call on W. P. LARKIN & CO., 542 Burbank Hall, Sixth and Main. Free trip to see it. 28

Liners.

FOR SALE—
Suburban Property.

FOR SALE—

PERTINENT QUESTIONS.
WHAT DO YOU KNOW ABOUT SAN GABRIEL? YOU HAVE SEEN THE OLD MISSION AND THE MEXICAN SETTLEMENT AND YOU THINK THAT IS ALL THERE IS. HAVE YOU EVER BEEN INTO THE VALLEY BEHIND THE MISSION AND SEEN THE SPLENDID RANCHES, FERTILE LANDS AND MAGNIFICENT VIEWS OF MOUNTAINS AND HILLS? HAVE YOU EVER SNIFFED THE SEA AIR WHICH BLOWS UP FROM THE COAST ON EVERY SUMMER DAY? DO YOU REALIZE THAT SAN GABRIEL IN CLIMATE AND NATURAL ADVANTAGES IS THE MOST ATTRACTIVE SUBURB OF LOS ANGELES? DO YOU KNOW THAT THE HOME-SEEKER'S DOLLAR GOES FARTHER IN SAN GABRIEL THAN ANYWHERE ELSE WITHIN AN EQUAL DISTANCE OF LOS ANGELES? DO YOU REALIZE THAT THE SAN GABRIEL VALLEY OFFERS UNEXCELLED OPPORTUNITIES OF ALL KINDS TO RICH AND POOR ALIKE? HAVE YOU BEEN TOLD THAT SAN GABRIEL IS TO HAVE THE BEST COUNTRY CLUB IN SOUTHERN CALIFORNIA? HAS ANY ONE BROUGHT TO YOUR ATTENTION THE FACT THAT THE INVESTOR, AS WELL AS THE HOME-SEEKER, CAN FIND MANY "GOOD THINGS" IN SAN GABRIEL?
IF YOU COULD FIND OUT ABOUT ALL THIS FOR YOURSELF BY CALLING AT THE OFFICE OF THE SAN GABRIEL REALTY COMPANY AT SAN GABRIEL (END OF THE CAR LINE,) OR AT THE LOS ANGELES OFFICE, 404 BRADBURY BUILDING, DON'T YOU THINK IT WOULD BE WORTH YOUR WHILE TO DO SO? 28

FOR SALE—BARGAIN.
We have for sale on Los Robles ave., Alhambra, 11 acres of fine soil, with more than ample water supply from one of the best and cheapest water systems in this vicinity. The improvements consist of an 8-room house (one-story,) barn, etc. Water piped all over the premises. The location is convenient to the Monrovia car line, and is within one and one-quarter miles of the Raymond Hotel; 7½-cent fare to both Los Angeles and Pasadena; absolutely frostless and in one of the most beautiful locations for a fine country home in Southern California; magnificent view. We have just sold 15 acres adjoining at $600 per acre for improvement for fine home, and can deliver this piece for $1000 less than the actual value of the bare land. Price only $6500. Careful investigation solicited.
ERKENBRECHER SYNDICATE (LTD.)
Members L. A. Realty Board.
Suite 204, 12-story Braly Bldg.

FOR SALE—IN BEAUTIFUL NORTH PASADENA, altitude 1000, pure mountain water, grand views, 12-acre ranch in fine cultivation, prunes, peaches, plums, nectarines, figs, oranges, lemons, grapes, modern 8-room house, bath, toilet, solar heater, mantel, etc.; chicken-houses, barn, fruit house; six acres without buildings, $3000; six acres with buildings, $6000. Price for whole place, $8000. Part terms if desired. The best ranch bargain around Pasadena. ELBERT E. JOHNSON, real estate, insurance, notary, North Pasadena, Cal. Home, Sunset, Main 76. Office closed Saturday afternoons.

FOR SALE—SEE THE COLE HOMESTEAD TRACT (COLE'S SUBDIVISION OF COLEGROVE)—IT'S THE ONLY THING TO DO. All graded streets, graveled sidewalks, cement curbs, ornamental trees, water, electric lights, bo... telephones, electric cars, schools, churches and stores; 50-foot residence lots, $250 and up; 1¼-acre villa lots, $1000 and up; easy payments; building restrictions, $1000 to $2500. COLE REALTY CO., 209-210 Stimson Block, Los Angeles. 30

FOR SALE—10 ACRES NEAR IN, S.W., on finest street in city; adjoining a new, high-class, successful subdivision, water ample, trolley facilities and more coming; owner wishes to make larger investment in same locality, therefore offers this at a price which, based on actual late sales in tract referred to, would yield purchaser a great profit; easy terms. HENRY B. SPENCER, Sole Agent, 206 Laughlin Bldg. 28

FOR SALE—
A WALNUT GROVE, SNAP.
A WALNUT GROVE, SNAP.
$2600—Only $2600; 9½ acres, walnuts, 9 years old, prime condition, good crop on trees, 9 shares of water, small house, cement ditches, between Rivera and Downey, 1 mile to station. This is forced sale and must go at once.
BOWEN & CHAMBERLIN,
440 Douglas Bldg. 28

FOR SALE—
A plat of ground 130x150, handy to electric car line at Colegrove; abundance of pure mountain water piped in the street; good school facilities; in a very desirable residence section, and in a locality that is improving rapidly. We can sell you this property for $750 on terms of $50 down and $15 per month without interest or taxes. CHAS. S. MANN, 315 W. Fourth st. 28

FOR SALE — BEST-EQUIPPED, BEST-PAYING 10-acre poultry ranch in southwest; may be divided; owner buys larger; also another 1½ acres with modern cottage; also acreage; all near Los Angeles, and "snaps." OLIVER FOSTER, R. D. 2, Los Angeles.

FOR SALE—NOW IS THE TIME TO BUY property in Sierra Madre; electric road assured; cars will be running within 6 months; noted as the healthiest town in Southern California. Call on or address HOSMER & KIMBALL, Sierra Madre.

FOR SALE—2 ACRES AT REDONDO, house, barn, water, electric R.R., superb view of ocean, $850; immediate possession given; 3 acres, same location, $700, worth double. R. D. LIST, 312 Tajo Bldg. 'Phone 2225. 29

FOR SALE—WE HAVE A FINE LIST OF large and small chicken ranches; see us for bargains. M. W. ATWOOD & CO., 612 Grant Bldg. Members of Los Angeles Realty Board. Home 'Phone 1714.

F... SALE—SUBDIVISION OF 14 ACRES, 15 minutes' ride on electric cars from city; water on tract; easy terms. PAUL C. THORNE & CO., 210 Mason Operahouse.

HOLLYWOOD.

FOR SALE—ONE OF THE FINEST HOMES IN HOLLYWOOD, 10 ROOMS, MISSION, NEW, UP-TO-DATE, HARDWOOD FLOORS, PANELED WALLS, CEMENT BASEMENT, LARGE FLOORED ATTIC, 3 BATHROOMS, LARGE PIAZAS, PLATE GLASS WINDOWS. FOR GOOD REASONS OWNER MUST SELL. YOU CAN SUBMIT OFFER. SANDISON & BYNON, AGENTS, HIGHLAND AND PROSPECT, HOLLYWOOD.

FOR SALE—5-ROOM BUNGALOW, TINTED walls, porcelain bath, fixtures, cement and street work all done, close to car, on one of the best improved streets in Holywood; $2600; $500 cash and balance $30 per month at 6 per cent. net. SANDISON & BYNON, Agents, Highland and Prospect, Holywood, or ROY MILNER, 111 N. Spring st., city.

TO LET—STOREROOM IN HOLLYWOOD, business center, next to the drug store, near postoffice, on car line; room 20x54 feet, pressed brick and plate-glass front; good opening for ladies or gents furnishing store; also 2-room flat above, for three offices. See DR. E. O. PALMER, Hollywood. 31

FOR SALE—LOT 100x300 FEET, ALL IN bearing orange trees and berry bushes; cottage house and barn; Rosetta st. between Franklin and Prospect ave. near 5-cent car fare, Hollywood. Owner, P. E. FOLSOM. 31

FOR SALE—HIGH, SIGHTLY VILLA LOTS and acreage in West Hollywood, moderate prices, apply to DR. GARDNER, owner, Gardner st., Hollywood. 31

FOR SALE—FOOTHILL LOT IN HOLLYWOOD, one block from electric cars; 200x300 feet. OWNER. Address V, box 13, TIMES OFFICE. 30

PASADENA.

FOR SALE—PASADENA LOT, FINE LOCATION, on main thoroughfare between Orange Grove ave. and Short Line; I have inside price on this; $400 below market value; you can realize on this quickly. See me at once. W. S. BRADFORD, Broadway and Third, 332 Bradbury Bldg. 29

FOR SALE—
Lemon and Orange Groves.

FOR SALE—RANCH; I AM THE OWNER of one of the finest twelve year old orange and lemon groves in Southern California, will sacrifice fifteen acres for $400 per acre, half cash. No agents. Address Z, box 76, TIMES OFFICE. 28

FOR SALE—10-ACRE NAVEL ORANGE ranch in Tulare county, price $4000; half cash, balance on time. Inquire ANNA BERNHARD, 903 S. Figueroa st., Los Angeles. 31

FOR SALE—
Beach Property.

FOR SALE—
ALAMITOS BAY.

I have a few choice lots at old prices, the best lots going fast.

Cars now go to end of the track, no change, same rates as to Long Beach, houses going up.

Finest spot by the sea now on market, bathing, fishing, sailing, boating; if you see it you will never buy anywhere else; an elegant first class investment.

See MARTIN,
With Strong & Dickinson,
135 S. Broadway. 28

FOR SALE—
Beach Property.

FOR SALE—OR EXCHANGE FOR LOS ANgeles property; excellent 6-room up-to-date modern cottage, with splendid view of the ocean, in very best residence section in Long Beach.
Lot 40x140, all street work done, including cement sidewalks; could be occupied immediately if desired; $2600 with furniture, $2400 without; $500 below market price.
WERNER, KENNY & CO.,
31 Sole Agents, 214 W. Second st.

FOR SALE—FOR SUBDIVISION, A BEAUTIFUL 40-acre tract near Ocean Park and adjoining the Ocean Heights tract, in which acre pieces are selling at $1000 per acre; a fine opportunity for profitable investment. THOMAS S. WADSWORTH, 319-320 Douglas Bldg. 30

FOR SALE—$3000; 131 HART AVE., OCEAN Park, 6-room cottage, all modern improvements; lot 34x94 feet; on best side of street; fine bathroom, instantaneous heater, gas, electricity; beautiful flowers. See owner, A. M. LAUGHLIN, 419 S. Alvarado st., Los Angeles. 28

OCEAN PARK.

FOR SALE—
SOUTH OCEAN PARK.
Formerly Short Line Beach.
South Ocean Park.
The finest beach on the Coast.
Gas, electricity, sewer and water.
The new cut-off will soon be
Running direct into South Ocean Park.
Prices from $300 up.
STRONG & DICKINSON, 135 S. Broadway.
ROBT. MARSH & CO., Douglas Bldg.
Or office on the tract.

For Ocean Park Strand tract.
For Kinney's Venice of America.
For Venice Park tract.
For Seagirt tract.
For Short Line Beach.
For any good property in Ocean Park
For a chance to make 25 per cent. on your money, every 90 days.
See H. L. MILLER & CO., Ocean Park, 150 Pier. Phone 1021.

FOR SALE—OR RENT. GOOD PAYING business; fine location; must sell on account of sickness. GOLDEN WEST LUNCH-ROOM, Ocean Front, opposite Casino, Ocean Park. 29

FOR SALE — CASINO ROOF GARDEN; good location and paying well; come quick. For sale cheap if taken at once. Inquire at the GARDEN, Ocean Park. 31

FOR EXCHANGE—
Real Estate.

FOR EXCHANGE—IN NORTH PASADENA, 64 feet frontage in business portion; present income $20 a month; want Los Angeles property or good close-in beach.
35 feet in best business block, North Pasadena, suitable for restaurant or fish market; want small cottage worth $1000.
20-acre home ranch, Pasadena, for Chicago; price $25,000.
Very pretty 4-acre home on the avenue in the coast town of Ventura, price $6000; want Pasadena or Los Angeles.
A nice suburban home at Lincoln Park worth $5500; Pasadena or Los Angeles for part.
J. EDWARD KENT,
First National Bank Bldg., Pasadena.
Member of the Pasadena Board of Trade.
Pasadena business for sale; will pay for itself in two years. Price $10,000. 28

FOR EXCHANGE—
160 acres, fertile land in the famous San Louy Valley of Colorado; price $4000, clear; want lease and furniture of rooming-house.
130 acres coal land near Durango, Colo., has three 7-foot veins, never been worked; price $15,000, clear, want orange grove.
Fine all-year-round resort, northern part State; 30 acres land; 80-room hotel; price $40,000, clear, want city or outside property.
GREENE & UNDERWOOD,
28 320 Bradbury Bldg.

FOR SALE—OR EXCHANGE.
400-acre dairy ranch, in Riverside county; 200 acres under plow, fenced, 20 acres, yards and trees, 2 houses, big barn, etc.; $6000; dirt cheap; fine investment; pumping plant, alfalfa, corn, etc.; plenty water.
WERNER, KENNY & CO.,
31 214 W. Second.

FOR EXCHANGE—OR SALE.
$500—Fine pair 6-year-old jet black, well-matched mares, very stylish, fine travelers, high grade, new Columbus buggy; will trade for a lot or rooming-house.
$3500—6-room cottage, large lot on Central ave. near Washington, equity $2000; want lot or small cottage.
28 BAIERSKY & CO., 332 W. First.

FOR EXCHANGE—
$4500—Mortgage $1400, S. W., near University, 8 room house, modern, equity for small foothill ranch near electric car, high altitude. Altadena preferred.
BOWEN & CHAMBERLIN,
440 Douglas Building. 28

FOR EXCHANGE—I HAVE AN EQUITY OF $2650 in a 9-room house and large lot, 1846 W. 25th st.; will trade above for vacant lots or small cottage in city. CARL BUSH, Sole Agent, with D. H. LINGLE & CO., 452½ S. Broadway. 28

FOR EXCHANGE—WILL TRADE WELL paying flat building for vacant lots, or acres of ground, will trade some paying mining stock for anything reasonable, what can you offer? Apply to BENNETT, 423 Stimson Bldg. 30

FOR EXCHANGE—
Improved property near 10th and Figueroa sts. for improved alfalfa ranch.
C. J. HEYLER CO.,
29 310-11-12 BRYSON BLOCK.

FOR EXCHANGE—TWO SPLENDIDLY LOCATED LOTS in Santa Barbara, overlooking ocean, value $800; clear, for city property, improved or unimproved, will assume. W. S. BRADFORD, 332 Bradbury Bldg. Home 'Phone 3479. 28

FOR EXCHANGE—
I make a specialty of exchanging real estate, particularly California for eastern.
Member L. A. Realty Board. C. W. CONWAY, 204-5 Bradbury Bldg.

FOR EXCHANGE—$2250 EQUITY IN 15-acre alfalfa ranch south of city; good buildings; fruit, horses, cows, chickens, hay, implements; everything goes; plenty water. J. J. PHELPS, 216 Mason Operahouse. 28

FOR EXCHANGE—FURNISHED HOTEL and two lots in mining town in New Mexico; want Southern California worth $5000. J. R. RICHARDS HOTEL BROKERS CO., 321 Laughlin Bldg.

FOR EXCHANGE—$250,000 OFFICE BUILDing in Chicago; clear, want large improved ranch or business property in Southern California. See L. M. PRATT, 606 Laughlin Bldg. 28

FOR EXCHANGE — A GOOD 30-ACRE ranch, new house, for a 10-room house in Highland Park. MERCEREAU REALTY CO., 411 Grant Bldg. 28

FOR EXCHANGE — A GOOD 40-ACRE ranch, clear, for a good home in the city. MERCEREAU REALTY CO., 411 Grant Bldg. 28

FOR EXCHANGE—BEN WHITE WILL EXchange your property. Office 308 and 309, BRYSON BLOCK, Second and Spring.

FOR EXCHANGE—LET ME EXCHANGE your property. E. SMITH, 402 Laughlin Blk.

FOR SALE—
Miscellaneous.

FOR SALE—THE NEW EDISON GOLD molded records, have been tested to play 3000 times.
We carry the largest stock in the Southwest. Phonograph sold on easy terms.
EDISONIA TALKING MACHINE CO.,
532 S. Main street,
Home 'Phone 2483, Los Angeles, Cal.

FOR SALE—A PHONOGRAPH FREE.
Subscribers to The Times are offered a $7.50 Columbia graphophone at cost of freight handling, etc., to wit: $1.25, which includes a single record of your own selection. The price of gold-molded records under this arrangement is 25 cents each; (former charge 50 cents each.) The machine can be heard to play at The Times office, where it is on exhibition daily. The plan will be explained fully to any one calling at The Times' Graphophone Department.

FOR SALE—ELATERITE ROOFING COSTS less than shingles, never needs painting, used instead of pitch and gravel, metal, tile or slate; the best for roof gardens or warehouse floors; sold on merit and guaranteed. ELATERITE ROOFING CO., [illegible]

FOR SALE—
Miscellaneous.

FOR SALE—TO BE MOVED OFF; ONE TWO-STORY HOUSE FROM HILL ST.; IN GOOD CONDITION AND CAN BE EASILY MOVED; PRICE REDUCED TO MAKE QUICK SALE.
GILBERT S. WRIGHT,
28 322 S. HILL ST.

REAL ESTATE OPERATORS:
The Times Real Estate Number, to be issued early in August, will be designed for distribution among homeseekers, settlers and tourists. Those desiring advertising space in it should consult the Business Office early, as only a limited amount of advertising will be received for it. The "Liner" rate will be 3 cents per word.

FOR SALE—SWELL CANVAS BUNGALOW, tinted walls, Flemish finish, cosy corner, electric lights, etc.; must be seen to be appreciated; size 12x12; buy it to sleep in; put it on your beach lot, or use in town; stop room rent. Rear of 246 S. FLOWER. 28

FOR SALE—TELEPHONE YOUR "WANT" ads. to The Times. Special clerks are constantly in waiting at the other end of your 'phone to take your ad. Ring up any time of day or night. Sunset PRESS ONE. Home "THE TIMES."

FOR SALE—OAK ROLL-TOP DESK, WIDTH 54 inches. Owner, 703 TRUST BLDG. 28

FOR SALE—BY PRIVATE PARTY, MAGnificent $650 standard upright piano; famous make; one-third original cost. Apply at TRUNK STORE, 349 S. Spring. 28

FOR SALE—COMPLETE OUTFIT FOR teaming and ranch work; new 5-H.P. gas engine; Jersey cow. BENJ. C. CRANDALL, east of Pasadena, N. Craig ave. 30

FOR SALE—FOR CAMPING PRIVILEGES—at ranch, Millard's Canyon, call Home Phone 913, or E. W. GIDDINGS, 913 N. Raymond, Pasadena. 30

FOR SALE—CHEAP; ONE 25-H.P. SECONDhand Lambert and one 25-H.P. new Union. Address at once, Z, box 79, TIMES OFFICE. 29

FOR SALE — FANCY COBBLE STONES, hand-mixed mortar, river sand and gravel. No. 559 SANTA FE AVE. 'Phone 5717.

FOR SALE — CUT RATES ON SPRING wagons, buggies, etc. CARRIAGE WRECKING CO., S.E. cor. Seventh and L. A. sts.

FOR SALE—A FEW FINE SECOND-HAND vehicles at bargain prices. PARROTT CARRIAGE CO., Tenth and Main sts.

FOR SALE—OR EXCHANGE FOR LOT, ONE 15-H.P. gasoline automobile, good condition. Apply 843 SAN FERNANDO ST. 30

FOR SALE—IF YOU ARE TRYING TO save money we can help you on sash and doors. 234 ALISO ST.

FOR SALE—MEN'S HALF SOLES SEWED, 75c; ladies, 60c. FACTORY SHOE STORE, 608 S. Broadway. 28

FOR SALE — SECOND-HAND ELECTRIC coffee mill, fire-proof safe. ANDERSON, 213 N. Main.

FOR SALE—ONE JEWELL GAS RANGE, almost new. 916 E. ADAMS ST. Home phone 7292. 29

FOR SALE—ROLL TOP DESK, CHAIR, rug, chairs. 436 CHAMBER OF COMMERCE. 28

FOR SALE — FIRE-PROOF SAFE; WILL buy, sell or exchange. 409 E. SECOND ST.

FOR SALE—TO MAKE ROOM WE OFFER 1000 doors at $1.25 each. 234 ALISO ST.

FOR SALE—LOOK AT INCH AND A HALF doors, $1.25 each. 234 ALISO ST.

FOR SALE—UPRIGHT PIANO, ALMOST new. Call 932 S. SANTEE. 29

FOR SALE—MEDIUM FIRE-PROOF SAFE. 536 DOUGLAS BLDG.

FOR SALE—FIRE-PROOF SAFE. APPLY 215 N. MAIN ST. 31

FOR SALE—
Furniture.

FOR SALE—CHEAP; ELEGANT SOLID carved oak bedroom set, no sickness; good as new; cost $250; make offer; also pier mirror, best plate glass; hair mattress; parlor chairs. Call up EAST 235.

FOR SALE—FOR BALANCE THIS WEEK, private sale, household furniture, high grade folding bed, rugs, chairs, tables, first class, come get best bargains. 698 RAMPART ST.

FOR SALE—FRUIT AND CIGAR STORE with soda fountain, centrally located. $350 if sold soon; owner going East. HUBBARD & CO., 306 W. Sixth st. 28

FOR SALE—$100 SOLID OAK COMBINATION folding bed, writing desk and bookcase for $45. Call room 48, PELLISIER BLOCK, Seventh and Olive. 29

FOR SALE—FURNITURE OF 4-ROOM FLAT by the piece or as a whole, cheap; must be sold by Saturday. 1115 S. FIGUEROA ST. 30

FOR SALE—CHEAP; WRITING DESK; chairs, tables, book shelves of bamboo; also a ladies' bicycle. 2434 HOOVER ST. 29

FOR SALE—FURNITURE FOR BEACH; A roll-top desk and electric fan. GODDARD, 435½ S. Broadway.

FOR SALE—ENAMELED BED, SPRINGS, cotton mattress, good condition, $8. 1344 [illegible]. 29

FOR SALE — SELLING OUT FURNITURE, gas ranges, carpets, cheap. 553 S. OLIVE.

BUSINESS CHANCES—
Miscellaneous.

FOR SALE—A STOCK OF GENERAL MERchandise, consisting of everything usually carried in a general store; located in one of the most thriving sections in the San Joaquin Valley; trade established; doing a fine business, books open for inspection; reason for selling, dissolution of partnership. If you don't mean business, do not annoy us. Address LOCK BOX 57, Sultana, Tulare county, Cal. 29

MUST GO EAST—THIS COMPELS ME TO sell my light and profitable manufacturing business, which is increasing daily, in spite of dull times; can sell all I can make; a monopoly; new and fine outfit; $750 cash will secure this lucrative business if taken soon; it's a snap for some one that wants to make easy money. Call any day before 12 or after 6 o'clock p.m. 1244 E. 21ST ST. 28

FOR SALE—RARE OPPORTUNITY. A first-class cafe in the best beach town in Southern California; fixtures new; this place has the only restaurant liquor license in town; government and city license paid for six months; clears $60 per week; good liquor trade; dining-room seats 50 people; private rooms 20; rent $30 per month; 2 years' lease; price $1500. HENRY & FRIELING, 313 Grant. 28

REAL ESTATE OPERATORS:
The Times Real Estate Number, to be issued early in August, will be designed for distribution among homeseekers, settlers and tourists. Those desiring advertising space in it should consult the Business Office early, as only a limited amount of advertising will be received for it. The "Liner" rate will be 3 cents per word.

$1000 — EXTRA FINE CHANCE IN NICE restaurant; large trade; No. 1 class of people; handsomely fitted up; very best business location; long lease; low rent; worth the money. Apply WERNER, KENNY & CO., 214 W. Second. 28

WE HAVE FOR SALE ONE OF THE BEST-paying meat markets in the city at the price; the sales average from $50 to $75 per day and rapidly growing; the shop is popular and well furnished; owner is obliged to leave the city, and must sell at once. SOUTHWEST REALTY CO., 1204 W. Washington. 'Phone 7445.

FOR SALE—LIMITED NUMBER OF shares in an old established mill and lumber corporation, working overtime, $500 to $3000 cash, balance monthly, splendid position to acceptable man, fullest investigation solicited. Address Y, box 1, TIMES OFFICE. 3

$1100 — A GOOD INVESTMENT; A FINE corner grocery, located 4 blocks west of Broadway; a good cash store trade; low rent; full value for above amount. Apply WERNER, KENNY & CO., 214 W. Second st. 28

CIGAR STORE ON BEST BUSINESS STREET within a block of Second and Spring; a good business; full value in stock and fixtures; come and look at this. Apply WERNER, KENNY & CO., 214 W. Second st. 28

FOR SALE—
DRUG STORE FIXTURES.
Complete outfit including shelfware, counter, scales, etc., good opportunity for anyone starting store; will sell very cheap. OFF & VAUGHN CO., 303 S. Spring st., L. A.

FIRST-CLASS PROPOSITION TO OPEN bar, restaurant and cigar stand in connection with a new club of 150 members, in city 30,000, this State; very reasonable rent.
GREENE & UNDERWOOD, Agents,
28 320-321 Bradbury Bldg., Los Angeles.

DO YOU WANT TO OWN A HANDSOME living? Small monthly payments, or all down, will secure this for you: a legitimate enterprise, indorsed by bankers and business men; reference furnished. H. G. FOWLER, 2456 West 28th ave., Denver, Colo. 29

FOR SALE—HOUSE AND CONFECTIONery store with one or four lots to suit purchaser; store netting $100 per month, sickness the cause of selling; situated on corner of AVENUE 66 and ROBLES. Pacific Electric car line, Garvanza; a bargain for a cash buyer. Inquire on ground. 29

FOR SALE—OR EXCHANGE FOR EQUITY in cottage or lots, stock and fixtures in good location, of groceries, fruits, ice cream, confectionery, stationery, cigars, tobacco, etc. Address Z, box 66, TIMES OFFICE. 28

BUSINESS CHANCES—
Miscellaneous.

TELEPHONE YOUR "WANT" ADS. TO The Times. Special clerks are constantly in waiting at the other end of your 'phone to take your ad. Ring up any time of day or night. Sunset PRESS ONE. Home "THE TIMES."

FOR SALE—CHEAP; GROCERY STORE, good corner location, low rent; 3 large living-rooms; all cash business; good opening for meat and vegetables; have other business; cannot attend to it. Apply 501 EAST 23D ST., corner Wall. 29

OWNER WILL SACRIFICE; RARE CHANCE; secure paying beach hotel; 76 rooms; completely furnished; long lease; rent reasonable; might consider real estate in exchange; only $3500 required; genuine bargain. WHIPPLE, 400 Frost Bldg.

$250 WILL BUY OUR ENTIRE INTEREST in a good real estate business; our office is well located, nicely furnished, cheap rent, both 'phones, new directory, latest map, and a splendid list of property. Address Z, box 86, TIMES OFFICE.

FOR SALE—STOCK OF GROCERIES LESS than invoice, about $200 worth of fixtures thrown in free; rent $15; must be sold before the first; be quick if you want a bargain; owner going to Europe. Call 2117 SAN PEDRO ST. 31

$1200 — DELICACY BUSINESS FOR SALE; best location in the city; cash trade $60 per day; clears $200 per month. Apply WERNER, KENNY & CO., 214 W. Second. 28

FOR SALE—AT LONG BEACH; LUNCH confectionery store, cigars and tobacco, only stand on beach front, handling fruit, doing best business on beach, house 12x40, year lease, privilege of another year. No. 1 west of bath house.

FOR SALE—FEED AND FUEL YARD, good location, long lease; we have got to sell at once and will make the price right to parties wishing good business opening for small capital. 547 CENTRAL AVE. 28

WANTED—PARTY WITH $100 TO ENGAGE in the jewelry business; old-established business and a money maker; reason for wanting partner death of proprietor. Call 637½ S. BROADWAY, room 2. 28

FOR SALE—$500 BUYS DECIDED BARGAIN in old established grocery, fine location with good living rooms, low rent, cash trade; must sell soon. J. J. PHELPS, 216 Mason Operahouse.

"JUST WHAT I AM LOOKING FOR," HOW to make and how to lose money quickly; honest and dishonest methods; sure success; write for free prospectus. Address L, box 61, TIMES OFFICE.

$225 — FINE LAUNDRY ROUTE; FAMILY trade; horse, wagon, harness; clearing $15 to $18 per week; driver will teach you business. See DOLPH GREENE, 637½ S. Broadway, room 1. 28

FOR SALE—RESTAURANT, VERY CENtrally located, clearing $150 per month, cheap rent. Lease and good fixtures, for particulars see W. W. BOWMAN, 637½ S. Broadway. 28

WANTED — RELIABLE PARTY WITH horse and wagon on bakery route; this is A1 opening to a hustler. For particulars, apply 9 a.m., bakery, 1826 CENTRAL AVE. 28

FOR SALE—BY RETIRING PARTNER, ½ interest in blacksmith shop, Mendocino county, $760, plenty of work; good pay. Address T.H.B., 22 Reed st., San Francisco. 29

FOR SALE—LAUNDRY ROUTE, CLEARING $23 per week, family trade, with best steam laundry in city, price $275, for particulars see W. W. BOWMAN, 637½ S. Broadway. 28

FOR SALE—RESTAURANT, VERY CENtrally located, feeding 300 people per day; rent $100, 3 years' lease, clearing monthly $350. HUBBARD & CO., 306 W. Sixth st. 28

FOR SALE—SPLENDID GROCERY BUSIness, doing about $75 per day; location and rent favorable; price $3000. JONES & RYDER LAND CO., 218 W. Third st. 28

$1000—BUTCHER SHOP; HORSES, WAGons and established trade; selling on account of sickness; a bargain. See J. C. CROUCH, 101 Wilson Block, First and Spring. 28

CLEAN NEW STOCK OF GROCERIES; NEW store; good location; doing nice business; only $1200. JONES & RYDER LAND CO., 218 W. Third st. 28

WE INCORPORATE AND FLOAT STOCK companies; we handle unlisted securities; loans negotiated. HORATIO GILBERT & CO., Ellicott Square Buffalo. 1

FOR SALE—A SMALL GROCERY, WELL fitted up, with a complete stock, fresh and new; must be sold on account of sickness. Apply 1798 W. 12TH ST. 31

IF YOU HAVE $250 AND WANT A FINE, easy business with good income, that any man can do, see MR. CLARK, 637½ S. Broadway, room 1. 28

SHERMAN AXLE CUTTER PAYS $10 TO $15 per day; choice territory, California and Oregon. A. D. NOYES, manager, Station A, Pasadena, Cal. 30

$200—CIGAR STAND, FINE LOCATION, 226 E. Fifth st.; good stock and fixtures; cheap rent. Owner, DOLPH GREENE, 637½ S. Broadway, room 1. 28

FOR SALE—ONE OF THE BEST EMployment agencies in the city; only $400. JONES & RYDER LAND CO., 218 West Third st. 28

$700 BUYS A DELICACY STORE AT Ocean Park; doing a nice, profitable business. JONES & RYDER LAND CO., 218 W. Third st. 28

FOR SALE—OR LEASE. GOOD DENTAL parlor, everything first-class. JONES & RYDER LAND CO., 218 W. Third st. 28

FOR SALE—JAPANESE HALL GAME AT Long Beach, west of bath-house, No. 9; good money maker; make offer; going East. 30

STATIONERY, CANDY, CIGARS, ETC., ON Spring st.; living-rooms, furnished; $700.
28 I. D. BARNARD, 116 S. Broadway.

POOLROOM, BARBER SHOP AND CIGAR store, close in; a positive bargain; $1600.
28 I. D. BARNARD, 116 S. Broadway.

FINE CORNER GROCERY ON THE EAST Side, with large, increasing trade; $2100.
28 I. D. BARNARD, 116 S. Broadway.

$2000 — BAKERY AND DELICATESSEN with a cash trade of $40 to $50 per day.
28 I. D. BARNARD, 116 S. Broadway.

DYEING AND CLEANING WORKS AT A bargain, and rapidly increasing; $800.
28 I. D. BARNARD, 116 S. Broadway.

YOUNG MAN FOR OFFICE POSITION; must have small amount of money. Address V, box 47, TIMES OFFICE. 29

WALL PAPER AND PAINT BUSINESS; big snap; $300; worth $600. Address Z, box 29, TIMES OFFICE. 28

FOR SALE—FEED AND SALE YARD; 30 stalls; must be sold today; for sale cheap. 547 CENTRAL AVE. 29

FOR SALE—FEED AND FUEL YARD, established ten years, good business. Call 242 E. 27TH ST. 28

TO LET—RESTAURANT ON E. 1ST ST. IN good business location. Inquire at 301 E. 1ST ST. 30

FOR SALE—SMALL STORE, GOOD LOCAtion, low price. 307½ E. FIRST ST. 29

FOR SALE—MEAT MARKET AND GROcery. 810 E. FIFTH ST. 30

I. D. BARNARD, 116 S. BROADWAY, WILL sell out your business. 28

SWAPS—
All Sorts, Big and Little.

FOR EXCHANGE—WHAT HAVE YOU that you will trade for a first-class power launch, late style Union engine, value $600. GEORGE L. EMERSON, 4419 Vermont ave., city. 29

FOR EXCHANGE — $450 AUTOMOBILE, want half cash, balance trade. Will take diamond, horse or anything useful of good value. Address Z, box 71, TIMES OFFICE. 29

FOR EXCHANGE—$2000 EQUITY IN MODern cottage, southwest, fine location, for work horses or mules; will give good deal. J. J. PHELPS, 216 Mason Operahouse. 28

FOR EXCHANGE—I WANT TO GIVE A fine upright piano for room and board, horse, organ or lot, pay cash difference. Address box 308, CITY.

FOR EXCHANGE — WANTED, SADDLE pony in exchange for fine gold-filled watch, 20-year guarantee. Address Y, box 24, TIMES OFFICE. 31

FOR EXCHANGE—A FINE SHOTGUN AND high grade wheel to trade for driving horse. Address X, box 63, TIMES OFFICE. 24

FOR EXCHANGE—A GOOD PIANO FOR horse and runabout, will pay cash difference. Address Z, box 78, TIMES OFFICE. 30

FOR EXCHANGE—3 LOTS FOR HEAVY mule teams. Apply 1801 E. 20TH. 28

MONEY TO LOAN—

MONEY TO LOAN—
Large or small amounts.
Stocks bought and sold.
Commercial paper bought.
'Phones Main 1850; Home 2298.
JOHN B. BUSHNELL & CO.,
306-307 Bradbury Bldg.

$850,000 TO LOAN—
4½ TO 5 PER CENT.
R. G. LUNT, AGENT THE GERMAN SAVINGS AND LOAN SOCIETY, SAN FRANCISCO.
149 S. BROADWAY, HELLMAN BLOCK.

MONEY TO LOAN—

TO LOAN—MONEY—
IN LARGE OR SMALL AMOUNTS.
YOUR UNCLE'S PAWNSHOP.
103 S. MAIN ST.
COHN & SOLOMON, PROPS.
Oldest and most extensive institution of its kind in the city.
Business strictly confidential.
References by permission: The First National Bank and the Los Angeles National Bank.
LOOK FOR THE EAGLE SIGN.

CASH CONFIDENTIALLY LOANED SALaried persons on note, without security or employer's knowledge; easy payments; no indorsers; lowest rates. We also loan on or buy real estate mortgages, contracts for the sale of real estate, notes, rents and local stocks. Hours 11 a.m. to 1 p.m., 2 to 5 p.m.; evenings, 6:30 to 7:30. COMMERCIAL DISCOUNT CO., 504 Frost Block.

MONEY TO LOAN IN SUMS TO SUIT ON real estate security at current rates of interest. We have a special fund of $50,000 to lend at 5 per cent. on choice business property.
THE ROBERT MITCHELL CO.,
508 S. BROADWAY.
Successor to A. T. Jergins & Co.

MONEY TO LOAN—
On first mortgage on real estate,
On second mortgage on real estate,
On any good security,
In large and small amounts,
For long or short time.
Notes, mortgages, real estate contracts
And all kinds of commercial paper bought.
NOURSE & CO., 202 Trust Building.

MONEY LOANED ON DIAMONDS, WATCHes, jewelry, all kinds of personal property. We loan you more money, less interest, hold your goods longer than anyone; no commission, appraisers or middlemen, or bill of sale; tickets issued. LEE BROS., 508 S. Main.

LOANS TO SALARIED PEOPLE HOLDING permanent positions, without security. Easy payments, no publicity. We also buy good long or short-time notes. Our rates are reasonable. TRADERS' EXCHANGE, room 231, Bryson Block. Tel. Red 1085.

TO LOAN—
$200 to $95,000 to loan on real estate and other good securities; low rate of interest. Established 1884.
LEE A. M'CONNELL & CO.,
145 S. Broadway.

DON'T BORROW TROUBLE, BORROW money, salaried men and women accommodated on their note without mortgage or endorser; confidential. CHERRY, 504 O. T. Johnson Bldg., cor. Fourth and Broadway.

MONEY LOANED ON FURNITURE, PIanos, live stock, etc; we charge you no commission; no publicity. COLYEAR FURNITURE CO., 322-324 S. Main. 'Phones Sunset 1117; Home 2154.

IF YOU HAVE A LOT, I WILL FURNISH the money and build for you on easy terms. E. S. WILLIAMSON, contractor and builder, 244 S. Broadway.

R. W. POINDEXTER, 309 WILCOX BLOCK, loans in any amount on city or country property or other first-class security. Installment and building loans made.

DIAMONDS, JEWELRY, PIANOS, FURS, Furniture, etc., 1 per cent. up. 'Phone 2689. The oldest-established office in the city. UNION LOAN CO., 114 S. Spring st., room 1.

MONEY LOANED, FURNITURE, LIVE stock, diamonds and other security; lowest rates. REID, 142 S. Broadway, room 12; phones 1926, Black 822. 6

TO LET—NICE CLEAN AIRY FURNISHED rooms, $1 per week and up. 361 BUENA VISTA, 1 block from Courthouse. 'Phone 1322 Black. 29

WANTED—I WILL MAKE YOU A LIBERAL loan on your real estate at a low rate of interest. Apply to BENNETT, 423 Stimson Bldg. 30

MONEY ON DIAMONDS, FURNITURE, ETC. Low rates, quick, private. SYNDICATE LOAN CO., Inc., 135½ S. Spring, 'phone 514.

READY MONEY—NO DELAYS; FOR QUICK loan on city or nearby country property. See WHIPPLE, room 400, Frost Bldg. 30

MONEY AT 4½ TO 8 PER CENT. NET, ACcording to the size and character of the loan. EDWARD D. SILENT & CO., 216 W. Second.

PRIVATE MONEY; NO RED TAPE, ANY amount, on good security. M. M. DAVISON & SON, 204-6 Wilcox Bldg.

J. B. POLLOCK—SALARIED LOANS—
E. L. WHITTINGTON, MGR.
418 Mason Operahouse Block.

MONEY TO LOAN, ON FURNITURE OF rooming-house at reasonable rates. MRS. C. S. HEALD, 402 Laughlin Bldg.

TO LOAN—MONEY ON IMPROVED REAL estate or for building. WEESNER & BROWN, 408-409 Johnson Bldg. 31

MONEY TO LOAN ON IMPROVED CITY property at 6 and 7 per cent. ANDREWS & MARKHAM, 234 Bryson Block.

TO LOAN—MONEY AT LOW RATE, IN sums to suit, on good real estate. GEORGE A. LONGE, 608 Braly Bldg.

MONEY TO LOAN ON CITY OR COUNTRY real estate. THOMAS S. WADSWORTH, 319 and 320 Douglas Bldg.

TO LOAN—4 TO 7 PER CENT. ON CHOICE city property. BRADSHAW BROS., 201 Bradbury Bldg.

I MAKE STRAIGHT BUILDING LOANS. W. H. OBEAR, 401 Johnson Bldg., 350 S. Broadway.

FOR LARGE OR SMALL LOANS ON REAL estate, see WATSON, 322 Trust Bldg., phone 2790.

TO LOAN—PRIVATE FUNDS ON REAL EState. GORDON & HUBBARD, 442 Douglas.

PRIVATE MONEY, 5 TO 7 PER CENT. LOCKHART & SON, 309 W. First st. 31

LOANS ON DIAMONDS AT HALF RATE; any amount. KERNER, 201 Frost Bldg.

MONEY WANTED—

REAL ESTATE OPERATORS:
The Times Real Estate Number, to be issued early in August, will be designed for distribution among homeseekers, settlers and tourists. Those desiring advertising space in it should consult the Business Office early, as only a limited amount of advertising will be received for it. The "Liner" rate will be 3 cents per word.

WANTED—6 PER CENT. NET INTEREST, payable semi-annually on our paid-up stock; nothing better in the market; uniform satisfaction given for 8 years past; safe as government bonds; investigate; write for information to the PROTECTIVE SAVINGS BUILDING AND LOAN ASSOCIATION, W. G. Blewett, secretary, 101 N. Broadway, L. A.

WANTED — STRAIGHT BUILDING LOAN of $1350 for good 5-room cottage on lot worth $750; southwest, will pay 7 per cent. Address Z, box 63, TIMES OFFICE. 28

WANTED—$3000, $4000, 50 PER CENT. building loans, good locations, for plans and particulars see ROBERT J. ANDERSON, 416 Trust Bldg. 28

WANTED—TO BORROW $10,000; WILL PAY 6 per cent. net; on gilt-edge, close-in, improved property, worth $22,000. Address V, box 14, TIMES OFFICE. 28

WANTED—TO BORROW $300 FOR 2 YEARS on established business; willing to pay good interest. Address Z, box 67, TIMES OFFICE. 28

WANTED—$1900, $3500, $4500, GOOD CITY loans at 7 per cent. net interest. THOMAS S. WADSWORTH, 319-320 Douglas Bldg. 30

WANTED—$1000 AT 8 PER CENT. INTEREST for 3 years; good land for security. Address Z, box 73, TIMES OFFICE. 28

WANTED—WANT LOAN OF $3200, CLOSE in property, southwest, value $8000. Will pay 7 per cent, 3 years. JAMES 6021. 29

WANTED—TO BORROW $1500 ON CLEAR city property, close in. Address, stating terms, Z, box 62, TIMES OFFICE. 29

WANTED—$3000 ON HIGHLY IMPROVED Hollywood property, 7 per cent, net interest. TAYLOR, 102 Broadway. 30

WANTED—LOANS, $500 TO $20,000, ON IMproved city income property. WIESENDANGER, 221 Laughlin Block. 31

WANTED—$1000 BY REFINED LADY ON $5000 worth of furniture in elegant Westlake home. Box 308, city.

STOCKS AND BONDS—

WALLACE BROS., 327 W. THIRD ST.
First-class Bonds and Investments.
We have a new issue of exceptionally well-secured 5 per cent. gold bonds that we would like to present to anyone contemplating an investment. Call and see us.
WALLACE BROS., Conservative Life Bldg.,
'Phones 1155. 327 W. Third st.

BONDS AND STOCKS—
Of the best local Corporations.
TELEPHONE, ELECTRIC LIGHT, GAS, WATER, ETC.
Before buying or selling, consult
WM. R. STAATS CO.,
Pasadena, Cal. 31

WANTED—2500 SHARES BISBEE WEST copper stock; state lowest price cash. Address Z, box 16, TIMES OFFICE. 28

CONTRACTORS—
And Builders.

NOTICE TO CONTRACTORS—NOTICE IS hereby given that sealed bids will be received by the undersigned at the office of the architect, rooms 302-304 Byrne Building, Los Angeles, Cal., up to 12 o'clock noon of August 2, 1904, for the construction of a school building for the Glendale school district, to be erected in the town of Glendale, Los Angeles county, Cal., according to plans and specifications which may be obtained from the architect, C. F. Skilling, at the above address. By order of the Board of Trustees. C. F. SKILLING, Architect. 3

WANTED—ARE YOU GOING TO BUILD. If so give us a trial, honest deal, first-class carpenters. J. E. TAYLOR & CO., Madgeville, Tropico, box 74. 30

THINGS ON WHEELS—
All Sorts.

AUTOMOBILES.

ANOTHER CLEARANCE SALE—
One Locomobile surrey, brand new, has been run about ten miles, lists f.o.b. factory $1200, will consider trade of real estate on this machine, prefer 5 or 6 room cottage, in desirable location, will pay difference monthly, this is a bargain.
One Waverly Chelsey electric, has been run about 6 miles, price $700, machine has been used only for demonstrating purpose, cannot be told from new one.
LADIES PLEASE NOTE.
One Cadillac touring car, 1903 model in A-1 running order, price $650, this machine is in the very best of condition.
EVERYBODY INTERESTED IN AUTOMOBILES PLEASE CALL AND LOOK OVER THE BARGAINS.
Both phones, PIONEER AUTOMOBILE COMPANY, 420 S. Hill.

FOR SALE—DO YOU WANT A GOOD BARgain in A-1 second-hand auto? 1 white steam touring car, $1500; 1 white Stanhope, $450; 1 Cadillac, $600; 1 Oldsmobile, new engine, canopy top and been thoroughly overhauled and painted, $400; another Oldsmobile with dos-a-dos seat, $300; these are snaps; come and see them, and we will demonstrate. SOUTHWEST AUTO STATION, 2306 S. Union ave. Home 5727. 31

FOR SALE—1903 WINTON, RUN ONLY 600 miles; splendid condition, $1200; 1903 White touring car, with canopy and side basket, run only 1200 miles, $1500; 1903 Winton with $300 worth of accessories, $1500. WESTERN MOTOR CAR CO., 730 S. Spring.

FOR EXCHANGE — $450 AUTOMOBILE, want half cash, balance trade. Will take diamonds, horse or anything useful of good value. Address Z, box 71, TIMES OFFICE. 29

FRANKLIN FOUR-CYLINDER RUNABOUT; never been run a 1000 miles; $900 cash includes thorough overhauling. NORMAN W. CHURCH, 116-118 E. Third.

WANTED—FOR $400, THE BEST FOUR-passenger automobile for the cash; must be like new. No agents. Address X, box 4, TIMES OFFICE. 31

OLDSMOBILE — ENGINE AND WORKING parts in first-class shape; tires good; a bargain at $285 cash. NORMAN W. CHURCH, 116-118 E. Third.

FOR SALE—ALMOST NEW AUTOMOBILE, with lamps, horn and tonneau, at a bargain, ask for No. 857.
109 N. MAIN ST. 30

FOR SALE—ST. LOUIS AUTOMOBILE, big bargain; must be sold at once; perfect condition. 736 S. GRAND AVE. 28

AUTOMOBILES REPAIRED PROMPTLY AT reasonable rates; first-class work. IRA R. DEACON, 634 S. Broadway. 28

BICYCLES.

FOR SALE—CELEBRATED ARIAL BIcycles, easy terms, also 2nd hand ladies and men's wheels cheap, tires put on, $1.50 and up, satisfaction guaranteed. IRA L. DEACON, 634 S. Broadway. 28

FOR SALE—$100, MERKEL MOTORCYCLE, nearly new, 2¼-H.P., $95 if taken at once; snap for some one. 634 S. BROADWAY. 28

WAGONS AND CARTS.

FOR SALE—NEW FINELY EQUIPPED camp wagon, made but one trip. P. W. HOLLER, corner Prospect and Bradley sts., Hollywood. 29

LIVE STOCK FOR SALE—
Horses, Cattle, Mules, Etc.

FOR SALE — HANDSOME BAY HORSE, 6 years old, 16 hands high, perfectly sound and gentle for ladies to drive; this is one of the best surrey horses in the city; also sorrel driving and riding horse, 7 years old, perfectly sound and gentle for ladies; if you want a stylish horse, call and see him; ask for Mrs. Hutchins's horses. Call in rear 859 S. FIGUEROA ST. 29

FOR SALE—1 CHEAP DRIVING TEAM, best in town, for the money. Call and see them, price $160; also handsome saddle horse, perfectly gentle for lady; $100; 1 black riding and driving horse, $40; 1 heavy work horse, $30; 1 new runabout, $35; 1 set double harness, $30; 4 saddles, $5, $10, $20 and $40. Call rear of 859 S. FIGUEROA ST. 29

FOR SALE — JUST ARRIVED FROM THE North with a carload of horses from 5 to 8 years old; weight from 900 to 1300 lbs. each; prices ranging from $15 to $75 each; must close them out at once; also fine rubber-tired buggy and harness. Call and make offer. 249 S. LOS ANGELES ST. 29

FOR SALE—BAY MARE, SUITABLE FOR express or delivery, young, sound and gentle; also nice little mare, gentle to ride or drive. Must sell today. Call and make offer. 210 W. 9th st. Home phone 7333. 28

FOR SALE—GOOD CHILDREN'S SADDLE and driving pony, sound and gentle; owner has no more use for her; price $30. Call hotel barn, rear 950 S. OLIVE. 28

FOR SALE—2 FINE FRESH COWS; LARGE, easy milkers; young and gentle; very cheap if sold this week. 1228 W. 39TH ST. Tel. West 1456.

FOR SALE—5 GALLON JERSEY, FRESH, 4 years old, will exchange for fat cow. 148 N. EASTLAKE. Downey ave. car. Phone Alta 2412. 28

FOR SALE—A GOOD HORSE, WILL SELL cheap if sold at once. Call BACH BROS. meat market, 28th and Maple ave. 28

FOR SALE—10 GOOD WORK, DRIVING and delivery horses and 2 mules, your choice, $65. Call 2320 W. PICO. 29

FOR SALE—A YOUNG THOROUGHBRED Jersey cow, good milker, about 3 gallons. 1203 W. 25TH ST. Phone West 1305. 28

FOR SALE—STYLISH GENTLEMAN'S SADdle horse, pacer, cheap to right party. Apply 1135 S. OLIVE ST. 30

FOR SALE—GOOD 1100-LB. MARE, SOUND and a true worker; single or double; price $40. 401 WALL ST. 29

FOR SALE—20 HEAD MILK COWS, ROUTE, horses and wagon, at a bargain. Apply 1653 E. 20TH ST. 3

FOR SALE—TO SATISFY AN ASSIGNMENT, horse, buggy and harness. 714 E. 7TH ST. 3

FOR SALE—ONE GOOD WORK HORSE, sound and will work any place, weight 1250 pounds, $75. 1855 E. MAIN. 30

FOR SALE—ONE OF THE BEST CAMPING or delivery team in the city, for $85. 1855 E. MAIN. 30

FOR SALE—HORSE, HARNESS AND BUGgy, horse good driver, all for $38. 1855 E. MAIN. 30

FOR SALE—ONE CHEAP HORSE, SINGLE or double, $15. 1855 E. MAIN. 30

FOR SALE—HORSE AND LIGHT WAGON, at a bargain. 1855 E. MAIN. 30

FOR SALE—2 GOOD DRIVING HORSES, Address 359 L. A. ST. 30

FOR SALE—HORSE AND HARNESS, $45, 1248 ARNOLD ST. Call this week. 29

LIVE STOCK FOR SALE—
Poultry, Birds, Dogs, Etc.

FOR SALE—4 DOZ. LAYING HENS, YOUNG Plymouth Rocks, brown leghorns, will sell cheap. 148 N. EASTLAKE AVE. Downey ave. car. Phone Alta 2412. 28

FOR SALE—50 HENS, CHEAP, PLYMOUTH Rocks, minorcas, leghorns, dorkins, 1065 S. FIGUEROA, Phone White 9132. 29

FOR SALE — WHITE AND BROWN LEGhorn eggs, 50c setting, $3 per 100. 1027 FLOWER. 30

FOR SALE—16 HEALTHY BARRED ROCK pullets, $9, at 1121 W. 20TH ST. 29

LIVE STOCK WANTED—

WANTED—WANT TO BUY GOOD WORK horse not over 8 years old, also harness and one or two seated buggy. Call in the forenoon. JOHN LINDEN, 916 E. Adams st. 28

WANTED—RELIABLE FAMILY DRIVING horse; must be young, sound and city broke. A. K. CRAWFORD, 117 S. Broadway. 28

WANTED—TEAMS TO HAUL BRICK BY thousand. See Foreman, SIMONS BRICK CO., yard 855 S. Boyle ave. 30

WANTED—SADDLE PONY. CALL AT 235 S. LOS ANGELES ST. 28

WANTED—A HORSE FOR ITS KEEP; very light work. PHONE HOME 1730. 28

LOST, FOUND, STRAYED—
And Stolen.

LOST—ON THE 9 O'CLOCK TRAIN BEtween San Bernardino and Azusa, Monday, small black purse; $12 or a little more. Please return. Reward. ROSE DONAHUE, Hotel Azusa, Azusa, Cal. 28

LOST—MEMORANDUM BOOK CONTAINING advertising contracts, near 11th and Central ave. Return to LOS ANGELES CITY DIRECTORY CO., 116 N. Broadway, and receive reward.

LOST—WILL THE LADY WHO WAS SEEN to pick up white poodle dog Tuesday afternoon, on Towne ave., return same to 635 RUTH AVE. No questions asked. 28

LOST — BLACK SATCHEL, OCEAN PARK, Saturday afternoon, containing purse, money, key, etc. Reward. Return to 36 OCEAN FRONT, Ocean Park. 28

LOST — POCKETBOOK BETWEEN BROADway and Hill on Fourth st., and between Fifth and Fourth sts. Return to 330 S. HILL ST. 28

LOST—LADY'S GUN-METAL WATCH AND chain on Santee st., between 12th and 17th. Will finder kindly return to 1311 MAPLE AVE. 28

LOST—LETTER DOWNTOWN, ADDRESSED to San Francisco. Please be generous and send to Y, box 3, TIMES OFFICE. 28

LOST—MONDAY EVENING AT THE TENT on 7th and Spring, pair of glasses. Return to room 107, 204 N. FREMONT AVE. 28

LOST, FOUND, STRAYED—
And Stolen.

LOST—GREEK LETTER ... green and white enamel ... reward. VAN NUYS HOTEL.

LOST — MASONIC CHARM ... please bring to 328 S. ... liberal reward. Room ...

LOST—MASONIC CHARM ... please bring to 226 S. ... liberal reward.

LOST—A KODAK CAMERA ... Finder will be rewarded ... GRAND AVE.

RATE FOR ADS. UNDER THIS ... 10c per line; minimum ...

PHYSICIANS—

SAN FRANCISCO'S EMINENT ... TREATS WOMEN ...
DR. R. H. WESTON, ...
Ladies, if you desire the ... the treatment of any irregu... your sex, you will save ... happiness by coming to ... may return home the same ... my private sanatorium ... physician. It always pays ... NOW. Sacredly confidential.

DR. SMITH, SPECIALIST ... First-class private hospital ... every convenience for the ... ment of obstetric, surgical ... male diseases; 10 years in L... give plenty of the best refer... Free consultation. 'Phone ... dence, 3017. 607½ S. ... Sixth.

FOR WOMEN ONLY—DR. ... Monthly Regulator has ... hundreds of anxious women ... danger, no interference with ... 2 to 5 days. We have never ... single failure. Mail orders ... Price $2. DR. R. G. ... CO., room 14, 84 Adams ...

DR. SOMERS TREATS ... all female diseases ... chronic diseases of ... perience. 213-214 CURRIER ... Third, between Spring and ...

DR. EADS TREATS ALL ... cases and irregularities ... diseases; specific ... form; home comforts ... Spring st. 'Phone Home ...

CANCER—A SURE, SAFE ... nent cure, neither ... dermic. MRS. S. J. ... Aldrich, M.D., room ... Fourth and Broadway.

LONG AND SUCCESSFUL ... perienced and competent ... strictly reliable; ... WOODS, 851 W. ... and Francisco.

MRS. NEWLAND, MIDWIFE ... ladies during confinement ... men. 1315 W. SEVENTH ...

DR. REBECCA LEE DORSEY ... son Blk. Women's ... obstetrics. Hours 1 to ...

DR & MRS. VACY ... specialists for the ... 4TH, near Spring st.

DR. PRITCHARD, ... and chronic diseases ...

MRS. LAILOU, SPECIALIST ... female diseases. 321½ S. ...

DR. TAYLOR, FEMALE ... obstetrics. 108½ W. ...

JULIAN MACRAE, ... Flower, Home 4084.

MINING—
And Assaying.

BLOCK OF STOCK IN ... mine is producing ... stand close investigation ... erences; desire to ... property of business ... 75, TIMES OFFICE.

IRVING & CO., GOLD ... assayers. Mint prices ... estimates given. ... analytical tests of ... No students. 128 N. ...

WANTED — PARTY ... dred dollars to invest ... proposition. Apply ...

U. S. PATENT FOR SALE ... for mining stock or ... CENTRAL AVE. ...

J. J. THOMAS, ASSAYER ... buyer. Over GERMAN ... First and Main.

BAVERSTOCK & STAFFORD ... Assayers, Properties ...

S. V. CHILDS CO. ... ASSAYERS AND ...

WADE & WADE, ASSAY... ists. 218 N. First st.

BATHS—
Vapor, Electric ...

D. HUDDLESTONE ... seur, will respond ... private residence ... cially catered to. ... Phone West 2607.

REMEMBER THE NEW ... WAY. Vapor and ... perienced operators ... Main 1001. Special ...

PALATIAL BATHS ... management; ... rators. Baths, massage ... ments. 445½ S. SPRING ...

SULPHUME, VAPOR ... baths, massage and ... SPRING ST. 'Phone ...

SELECT BATH PARLORS ... BROADWAY, room ... signs; walk right ...

FOR GOOD TUB OR VAPOR ... massage, go to ... 4 and 5; no signs. ...

331 S. HILL, ROOM 8 ... baths, massage, for ... nervousness. Open every ...

TUB, VAPOR AND ELECTRIC ... sage; competent ... DOWNEY BLOCK.

TUB BATH AND MASSAGE ... 23, NORMANDIE BLDG. ...

223 W. SECOND STREET ... Scientific treatments ...

RATE FOR ADS UNDER ... 10c per line, minimum ...

BATHS AND MASSAGE ... room 12. Formerly ...

HYGIENE BATHS ... 'Phone Home ...

EDUCATIONAL—
Schools, Colleges, ...

A PHONOGRAPH FREE. Subscribers to The Times ... $7.50 Columbia graphophone ... freight handling ... includes a single record ... lection. The price of ... under this arrangement ... (former charge ... can be heard to ... where it is ... will be explained fully ... at The Times' Graphophone ...

TELEPHONE YOUR "WANT" ... The Times. Special ... stantly in waiting ... your 'phone to take ... time of day or night ... Home "THE TIMES."

FRENCH TAUGHT, PRIVATE ... by a lady (Parisian) ... Paris, years of experience ... translation and interpretation ... 256 W. NINTH ST. ...

SURVEYING IN ALL ... nautical astronomy ... instruments found ... KERR, Surveyor ...

SPANISH LESSONS GIVEN ... enced Spanish teacher ...

TYPEWRITERS—

THE UNDERWOOD ... gaining on the old-line ... of its VISIBLE WRITING ... durability, and the ... plied without extra ... Agents, 221 W. Second ...

FOR SALE — SMITH PREMIER ... writer, excellent ... ment, sacrifice ... 330 BUENA VISTA ... house.

FOR SALE—TYPEWRITERS ... bought and sold ... TYPEWRITER EXCHANGE ...

FOR SALE—ALL MAKES ... ers, new and second hand ... CORTELYOU, 217 W. ...

GOT THAT OLIVER ... Investigate. Send for ... Bldg. HOME PHONE ...

FOR SALE—LATE MODEL ... typewriter, good as new ... 212 S. Hill.

COLUMBIA BAR-LOCK ... writer, send for catalogue ... S. P.

BLICKENSDERFER AGENCY ... lin st., across from ...

BOILERS—

L. A. BOILERS—BOILERS ... of boilers and tanks ... to repair work ... Main 5883.

Liners.

OIL PROPERTY—
Miscellaneous.

... SALE—A FEW SHARES IN THE ... Oil Co., Coalinga district; this ... exceptionally promising property; they ... down over 800 feet with 11⅝-inch ... will be worth par in six months, a ... to be sold at 15c. Call or address C. J. ENRIGHT, 229 Elm ave., Long ... Cal.

... SALE—11⅝, 9⅝, 7⅝, 5⅝ and 4½ CAS... Also have 3000 feet 2-inch tooling; 2500 ... 1½-inch pipe; can give you every size ... pipe or casing you want. E. A. CLAM... corner Lake Shore and Colton sts. ... James 4631, Los Angeles, Cal. 30

DETECTIVE AGENCY—

... DETECTIVE AGENCY— ... undertake all proper detective business ... to it by railroads and other cor... banks, mercantile houses, attor... private individuals. Correspondents ... the principal cities in the United ... and Europe. Offices, WILSON BLK. ... and Spring, Los Angeles.

GOVERNMENT LANDS—
And Land Scrip.

... WANT 20 PEOPLE TO TAKE UP GOV... land, either under homestead or ... entry; women have rights same as ... MAYHUGH & CO., Room 42, 432½ S. Broadway.

... WANTING TO BUY OR SELL ... reserve scrip or military land war... should see H. C. SIGLER, 304 Potomac ... 30

DRESSMAKING—

... TO BECOME ESTABLISHED, I ... first-class dressmaking at very re... prices. MME. SISTYE, 620 S. Grand ... 31

... BY COMPETENT SEAMSTRESS, ... children's clothing specialty; terms ... car fare. MISS P., 1526 S. Hope ...

... PROVED M'DOWELL SYSTEM OF ... will be taught at 312 W. 4th ... cut to measure.

... DRESSMAKING TO DO; ALL ... guaranteed to give satisfaction. 949 ... 31

ATTORNEYS-AT-LAW—

... ANGELES LAW AND COLLECTION ... all kinds of collections and law busi... attended to. No charge without suc... Suite 514, GRANT BLDG. Tel. Home ... Sunset Main 2504.

... LAW AND COLLECTION CO. (INC.) ... P. Dyer, attorney and notary. Col... made everywhere; no fee without ... 605-06 BRYSON BLK. Tel. Main 1514.

DENTISTS—
And Dental Rooms.

... DENTAL CO.— ... Spring. Painless extracting, filling ... and bridge work. Seamless rubber ... gold fillings, 75c up; all other ... up; cleaning teeth, 50c up. ... gold crowns and bridge work, $5 per ... plates, $5 up; full sets, $8. Open even... and Sunday forenoons.

PATENTS—
And Patent Agents.

... JOHN DAY, PATENT ATTORNEY, FOR... of Day & Day, 330-331 Stimson Bldg. ... Third and Spring. Both 'Phones.

... PATENT AGENCY—24 YEARS IN ... Block. 64-page book of Patent ... HAZARD & HARPHAM.

... ROGERS, EX-EXAMINER U. S. ... Office. Patents. Rm. 232, Byrne Bldg.

MODELS—
And Modelmakers.

... MODEL MAKING AND EXPERIMENTAL ... Machinery. Goldman Mfg. Co., 1014 S. Main.

... MACHINE SHOP. PATENT MODELS ... experimental work done. 347 E. Fifth.

MACHINERY—
And Mechanical Arts.

... ENGINE WORKS — FOUNDERS ... machinists. Cor. Chavez and Ash sts.

Schools and Colleges

Located in Oakland's Beautiful Hills
Mills College and Seminary
FOR YOUNG WOMEN
Confers degrees and grants diplomas. Accredited to the Universities and leading Eastern Colleges. Special advantages in the Fine Arts and Languages. Thirty-ninth Year. Fall Term Opens August 10, 1904.
MRS. C. T. MILLS, Pres.
Mills College P. O., California

Collegiate School —Casa de Rosas. Adams and Hoover ... Thirteenth year begins September ... beautiful home and day school, thor... graded; certificate admits to colleges ... and West. Twenty-three teachers; post... course for high school graduates. ... 307 W. Third St.
... ALICE K. PARSONS, B.A. JEANNE W. DENNEN.

LOS ANGELES
... TARY ACADEMY
COMMONWEALTH AVE.
... session now open. Coaching and in... in classes, swimming, games and ... sports. Just the place for a boy. See ... it. WALTER J. BAILEY, A. M. ... Phone, Sunset Main 1686.

... Angeles ...
... COLLEGE 212 W. Third St. ... All Commercial Branches. Instructors ... and successful experience. Special at... given to PITMAN, Graham, Gregg and ... Shorthand. Call or write.

... Art and Design
... Summer, day and evening classes.

... CLASSICAL SCHOOL FOR GIRLS. ... Euclid Ave., Pasadena. Boarding ... school; certificate admits to Eastern ... colleges. For catalogue address ... SON, Principal.

... Woodbury Business College
... Summer school, all branches. Call, write, phone.

SOUTHERN CALIFORNIA
... Business College
... GRAHAM SCHOOL OF SHORTHAND, ... LOS ANGELES, CAL.
... EY, HOOD AND HOLLMANN.

... Head's School Berkeley.
... and Day School for Girls. 2538 Chan... Pleasant home life, large garden. ... Accredited to University of Cali... Stanford, Vassar, Smith, Wellesley. ... Term Opens August 10, 1904.

... OWNSBERGER Home School.
... Reliable Business College.
... SURROUNDINGS.
... 3-5-7 West Seventh Street.
... for catalogue.
... F. BROWNSBERGER, Prin.

... Westlake School for Girls.
... Alvarado St., Los Angeles, Cal. ... and day school. Prepares for all ... Catalogue upon request. ... Frederica H. de Laguna, A. M. ... Jessica Smith Vance, A. M.

... LE SCHOOL
... Ave. T. G. Adams, A. B. (Yale.) ... and day school for young men and ... gymnasium. Summer session. ... catalogue. Tel. John 7291.

... K SCHOOL OF EXPRESSION
... Summer Term Now Open.
... SOUTH FIGUEROA STREET

Liners.

OIL PROPERTY—
Miscellaneous.

FOR SALE—A FEW SHARES IN THE ... Oil Co., Coalinga district; this ... promising property; they ... over 300 feet with 17¼-inch ... will be worth par in six months, a ... to be sold at 15c. Call or address ... KNIGHT, 229 Elm ave., Long ...

FOR SALE—3⅛, 5⅝, 7⅝, 3⅛ and 4⅛ CASING ... have 300 feet 5-inch tooling; 2500 ... pipe; can give you every size ... or casing you want. E. A. CLAMPITT, ... Lake Shore and Colton sts. ... 4651, Los Angeles, Cal. 30

DETECTIVE AGENCY—

... DETECTIVE AGENCY— ... all proper detective business ... railroads and other corporations, banks, mercantile houses, attorneys, private individuals. Correspondents in all the principal cities in the United States and Europe. Offices, WILSON BLK., ... and Spring, Los Angeles.

GOVERNMENT LANDS—
And Land Scrip.

... PEOPLE TO TAKE UP GOVERNMENT ... either under homestead or ... women have rights same as ... MAYHUGH & CO., Room 42, 452½ S. Broadway.

WANTING TO BUY OR SELL ... scrip or military land ... H. C. SIGLER, 304 Potomac 30

DRESSMAKING—

... TO BECOME ESTABLISHED, I ... first-class dressmaking at very reasonable ... MME. BISTYE, 629 S. Grand 21

... BY COMPETENT SEAMSTRESS, ... children's clothing specialty; terms ... car fare. MISS P., 1526 S. Hope 25

IMPROVED M'DOWELL SYSTEM OF ... will be taught at 315 W. 6th ... cut to measure. 7

... DRESSMAKING TO DO; ALL ... guaranteed to give satisfaction. 945 31

ATTORNEYS-AT-LAW—

... LAW AND COLLECTION ... kinds of collections and law business ... to. No charge without success. ... GRANT BLDG. Tel. Home ... Main 2504. 31

... LAW AND COLLECTION CO. (INC.) ... Dyer, attorney and notary. Collections made everywhere; no fee without ... BRYSON BLK. Tel. Main 1514.

DENTISTS—
And Dental Rooms.

... DENTAL CO.— ... Spring. Painless extracting, filling, ... and bridge work, flexible rubber ... gold fillings, 75c up; all other ... up cleaning teeth, 50c up; 22k ... gold crowns and bridge work, $5; perfect ... plates, $5 up; full sets, $5. Open evenings ... all Sunday forenoons.

PATENTS—
And Patent Agents.

... DAY, PATENT ATTORNEY, FORMERLY ... of Day & Day, 230-231 Stimson Bldg., ... Both 'Phones.

... PATENT AGENCY—24 YEARS IN ... 60-page book of Patents ... HAZARD & HARPHAM.

... EX-EXAMINER U. S. ... Patent Office. Rm. 326, Byrne Bldg.

MODELS—
And Salesmakers.

... MAKING AND EXPERIMENTAL ... Co., 1914 S. Main.

... MACHINE SHOP, PATENT MODELS ... experimental work done, 242 E. Fifth.

MACHINERY—
And Mechanical Arts.

... WORKS — FOUNDERS ... Cor. Chaves and Ash sts.

Schools and Colleges

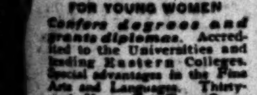

Located in Oakland's Beautiful Hills
Mills College and Seminary
FOR YOUNG WOMEN
Confers degrees and grants diplomas. Accredited to the Universities and leading Eastern Colleges. Special advantages in the Fine Arts and Languages. Thirty-ninth Year. Fall Term Opens August 10, 1904.
MRS. C. T. MILLS, Pres.
Mills College P. O., California

... Collegiate School —Casa de Rosas, Adams and Hoover ... Thirteenth year begins September ... home and day school, thorough; certificate admits to colleges ... West. Twenty-three teachers; post-graduate course for high school graduates. ... W. Third St.
ALICE K. PARSONS, B.A.
JEANNE W. DENNEN.

LOS ANGELES
MILITARY ACADEMY
COMMONWEALTH AVE.
... now open. Coaching and in... classes, swimming, games and ... Just the place for a boy. See ... WALTER J. BAILEY, A. M. ... Phone Sunset Main 1556.

"Los Angeles" ... COLLEGE 212 W. Third St. ... Commercial Branches. Instructors ... successful experience. Special attention to PITMAN, Graham, Gregg & ... Call or write.

... Art and Design
... Summer, day and evening classes.

... CLASSICAL SCHOOL FOR GIRLS. ... Euclid Ave., Pasadena. Boarding ... school; certificate admits to Eastern ... colleges. For catalogue, address ... Principal.

Woodbury Business College
... Summer school, all branches. Call, write, phone.

SOUTHERN CALIFORNIA Business College
... SCHOOL OF SHORTHAND. ... LOS ANGELES, CAL.
... HOOD AND HOLLMANN.

... Head's School Berkeley.
... Day School for Girls. 2538 Channing ... Pleasant home life, large garden. ... Accredited to University of California, Vassar, Smith, Wellesley. ... Opens August 10, 1904.

BROWNSBERGER Home School.
... Reliable Business College. ... SURROUNDINGS. ... West Seventh Street.
F. BROWNSBERGER, Prin.

... Westlake School for Girls.
... Alvarado St., Los Angeles, Cal. ... and day school. Prepares for all ... Catalogue upon request. Frederica H. de Laguna, A. M. Jessica Smith Vance, A. M.

... ALE SCHOOL
... T. G. Adams, A. B. (Yale.) ... and day school for young men and ... gymnasium. Summer session. ... Tel. John 7291.

... SCHOOL OF EXPRESSION
Summer Term Now Open.
... SOUTH FIGUEROA STREET

THE NEW IDEA CLOTHING STORE.

A BATH ROBE

Is almost a necessity for men, especially while they are living at the beach. We are showing the very swellest line in town and feel sure of our ability to please any man in style, fabric and price—come see.

Wood Bros.
THE CLOTHIERS,
343-345 South Spring Street.

GHIRARDELLI'S

The Drink Ideal
For Every Meal.
MADE INSTANTLY WITH HOT MILK.

GROUND CHOCOLATE

VARICOCELE

Every man having varicocele can be cured, but any and every external application—medicines internally, electricity, electric belts—ARE ALL ABSOLUTELY WORTHLESS. There is but one method that will cure varicocele. Dr. Harrison is the only specialist in Los Angeles using that method. Dr. Harrison guarantees an absolute, permanent and perfect cure. We will show dozens of men right here in Los Angeles we have cured. We cordially invite men to call.

CONTRACTED DISORDERS

Are cured by us. Every particle of poison thoroughly eradicated from the system. Every patient coming to us consults no one but Dr. Harrison or his associate, both regular physicians. Each and every man coming to us for consultation has his case carefully and understandingly looked into. Every case we treat receives our personal attention.

STRICTURE

This trouble we treat successfully by our improved method, which never fails to bring about a cure. Electricity or electric belts cannot do this trouble any good. When you employ either you throw your money away. Call and let us explain the nature of the trouble and how you can be permanently cured.

"WEAKNESS"

Affections of men commonly described as "weakness," according to our observations, are not such, but depend upon reflex disturbances, and are almost invariably induced or maintained by appreciable damage to the prostate gland. As this may not be perceived by the patient, it is very frequently overlooked by the physician.

If you come to us we give you a thorough examination and consultation absolutely free, and truthfully tell you if you can be cured.

MEN

We are Specialists for Varicocele, Hydrocele, Stricture, Piles, Fistula, Blood Diseases, Contracted Diseases, Private Diseases, Loss of Vital Power, Kidney and Bladder Troubles

OUR MEDICAL JOURNAL FREE

Downstairs at our entrance, 607½ South Broadway, you can help yourself to our medical journal, an extensive description of our special work is given. It contains full information which we cannot publish in our advertisement. If you live out of the city, write for one.

Doctor Harrison
607½ S. Broadway
Corner Sixth

TRUSSES AND ELASTIC HOSIERY MADE TO FIT
W. W. Sweeney
212-214 S. Hill. Removed from 421 S. Bwy.

PIANOS--FITZGERALD'S
113 SOUTH SPRING STREET

Steck, Fischer, Knabe PIANOS.
PACIFIC MUSIC CO., 437-9 South Broadway.

Schools and Colleges.

STAMMERING
Rational cure. Educational and moral. First applicant to next class treated free. I stammered 20 years. James Foley, 605 Laguna St., cor. Hayes, San Francisco.

A GOOD BUSINESS COLLEGE.
Modern in equipment and methods. New building ready in September. Summer term now in session. Register now at reduced rates. Catalogue free. LONG BEACH BUSINESS COLLEGE, Long Beach, Cal.

MARLBOROUGH Preparatory School
635 West Adams Street.
Boarding and Day School for girls under fourteen years old. Pleasant house. Large playgrounds. Second year begins October 3, 1904.
MISS IDA B. LINDLEY, Principal.

SUMMER ART CLASSES.
June 16 to September 15. College of Fine Arts, Garvanza; send for circular.

If you want the purest and best WINES ORDER FROM US.
EDWARD GERMAIN WINE CO.
397-399 Los Angeles Cor. 4th St. Open evenings No bar Tel. Main 918

Fine Furniture and Carpets
New firm—always busy store
...ron-McKinney-Smith Co.
... W. Sixth St. bet. Spring and Broadway

Dr. Walter T. Covington
... DENTISTRY
223½ S. ...th Spring Street, first entrance North of Christopher's.

BANK STOCK
The Best and Safest
INVESTMENT.

The Postal Bank and Trust Company—being organized in St. Louis, by E. G. Lewis and other prominent capitalists—is bound to prove a big money-maker to all who get in now, while shares may be had at par—$1.00.

The bank is to be incorporated under strict Missouri laws, for Five Million Dollars; and it is our firm belief that early investors will be able to sell at a handsome profit inside of sixty days.

SOUTHWESTERN SECURITIES CO.
Sixth Floor Lankershim Building

BICYCLES
$20 to $30
....Repairing....
BURKE BROS.

Tape Worms
And other Parasites Removed.
Dr. Smith & Arnold
...

BUSINESS.

FINANCIAL AND COMMERCIAL
OFFICE OF THE TIMES,
Los Angeles, July 28, 1904.

FINANCIAL.

BANK CLEARINGS. Bank clearings yesterday were $1,061,607.73. For the corresponding day of 1903, $1,008,197.05; same day in 1902, $613,647.73.

OIL STOCKS.

	Bid.	Asked.
Associated Oil	$ .19½	$ .20¼
Central	.78	.85
Columbia	.20	....
Continental	.13	.18
Fullerton Consolidated	.15	....
Fullerton Oil	.24½	.27
Globe	.04	....
Home (Whittier)	1.15	....
Hercules Oil Ref. Co.	.05	.13
Mexican Petroleum	.30½	.35
Olinda Land Co.	....	....
Piru Oil & Land Co.	....	.04
Potomac preferred	....	.08
Reed Crude	1.62	1.70
Senator	.90	....
Turner	1.15	....
Union	55.25	58.50
Union Con. Oil	....	.02½
Union Con. Refin. Co.	....	.10
United Petroleum	94.00	100.00
Westlake	.02⅝	....
Whittier Con. Oil	.00⅝	.02¼
Western Union	....	30.00

MINING STOCKS.

	Bid.	Asked.
American G. & C.	$ .00	.05½
Bisbee Belle C.	.03	.10½
Bisbee West C.	....	.23
Black Hills C.	....	.15
Butte Lode	17.50	19.00
Buta M. & M. Co.	....	....
Consolidated Mines Co.	....	.09½
Exposed Treasure	.09	.10
Golden Argus	....	17.00
Green Consolidated	15.00	17.00
Jesse Belle	.04½	....
Ludlow Bell	....	.19
Mitchell Mining	5.00	10.00
Nevada Chief	.01	....
New Era	....	.09
Nevada-Keystone	....	....
Peninsula M. & S. Co.	....	.08½
Quartette	10.00	14.75
Santa Ana Tin M. Co.	....	.15
Searchlight M. & M. Co.	.26	....
Tonopah-California	.10	....
Verde King	.15	.25
Walispal	.01	....
Chloride G. M. Co.	....	.20

BANK STOCKS.

	Bid.	Asked.
American National	$107.00	$110.00
Broadway Bank & Trust	142.00	150.00
Central	150.00	200.00
Citizens' National	161.50	....
Commercial National	100.99	....
Dollar Savings Bank	110.00	....
Equitable Savings Bank	120.00	....
Farmers' & Mer. Nat'l	210.60	219.00
**First National	312.00	....
German-American	350.00	400.50
*Home Savings B. of L. A.	55.00	60.00
Los Angeles National	....	....
Los Angeles Trust Co.	100.00	101.00
Merchants' National	265.00	....
Nat'l Bank of Cal	135.00	....
Security Savings Bank	505.00	....
So. Cal. Savings	225.00	....
Southwestern National	105.00	115.00
State Bank & Trust	101.00	*104.00
Union Bank of Savings	325.00	....
First National, Pasadena	210.00	....
San Gabriel Val., Pasadena	200.00	....
Pasadena National	300.00	....

*50 per cent. paid up.
**Extra dividend $2 paid December, 1902, and December, 1903.

***BONDS.**

	Bid.	Asked.
Associated Oil Co.	$ .77½	$ .78½
Cal. Development	....	100.00
Cal. Pacific Ry.	....	100.00
Cal. Portland Cement Co.	....	100.00
Cal. Port. C. Co. Con.	....	98.00
Corona City Water Co.	....	100.00
Corona P. & W. Co.	....	100.00
Edison Elec. Co. Con.	....	98.50
Ed. Elec. Co. (old issue)	96.00	109.00
Home Telephone Co.	86.50	88.00
L. A. Traction Co.	110.00	115.00
L. A. Traction Co.	103.00	104.00
L. A. & Redondo Ry. Co.	....	102.00
Mission T. & F. Co.	....	100.00
Mt. Lowe Railway	....	100.00
Ontario Dom. W. Co.	....	105.00
Pacific Light & P. Co.	93.50	97.00
Pacific Electric Ry. Co.	104.00	105.50
Pomona & O. L. & F. Co.	....	100.00
Pomona Con. W. Co.	....	98.00
San Antonio W. Co.	....	103.00
Santa Barbara Elec. Ry.	....	102.00
Seaside Water Co.	95.00	97.50
Temescal Water Co.	....	100.00
United E., G. & P. Co.	....	100.00
Union Trans. Co.	....	100.00
Visalia Water Co.	....	99.00
Riverside L. & F. Co.	....	100.00

*Prices include accrued interest.

MISCELLANEOUS STOCKS.

	Bid.	Asked.
Cal. Portland Cement Co.	....	$ 80.00
Edison Electric pfd.	68.00	72.00
Edison Electric com.	30.00	37.00
Home Telephone	....	65.00
Home Trust	48.00	....
Los Angeles Brewery	103.00	....
L. A. Jockey Club	94.00	99.00
Merchants' Trust Co.	....	100.00
Sun Drug Co.	....	95.00
California Hospital	100.00	....
Emergency Hospital	....	....
Pacific Wireless T. Co.	....	45.00
Title G. & Trust pfd.	100.00	3.00
Title I. & Trust com.	100.00	....
Conservative Life Ins. Co.	150.00	100.00
Seaside Water Co.	47.00	105.00
*Merchants' Trust	....	150.00
T. I. & T. Co. pfd.	100.00	50.00
		105.00

*50 per cent. paid up.

OFFICIAL SALES. Ten Home Telephone stocks at 47.50, and 10 shares 47.75.

MORE COMMODIOUS QUARTERS. The Merchants' National Bank will soon remove to the old quarters of the Security Bank at Second and Main, from their present home at First and Spring. This bank has been so long at the southwest corner of First and Spring that it will take citizens sometime to accustom themselves to the change.

The Security Bank will occupy its new quarters at Fourth and Spring about August 15.

BOND MARKETS INACTIVE. There has been a cessation of activity in the bond market, although prices hold firm. The midyear spurt of activity is over. Those who bought bonds in anticipation of July interest disbursements or after the receipt of such payments seemed to have had their wants supplied. The market for municipal bonds continues very strong. It is generally understood that a very large proportion of the $16,-000,000 Philadelphia loan has been sold by the New York syndicate.

Some comment is made these days on the comparatively high prices at which current issues of municipal bonds are being placed. It should be remembered that the New York City government had the courage to risk an issue of $37,-000,000 at a time when the bond market was depressed, and that there was serious question at the time of the advisability of giving the market so severe a test. The comtroller had reason to believe that there was a market for high-grade bonds in spite of all the do bt to the contrary, and the sale proved that he was right in his belief. The city of New York lifted the bond market out of the slough of despond, and made it possible for other municipalities to market their bonds at advancing prices.

The Bond Buyer says:

"The original sales of municipal bonds in July down to July 14, as officially reported to us, aggregate over $33,600,000. We are now printing further offers for July of over $5,800,000: and a million more will yet be offered this month. The average for the month will exceed $38,000,000, the largest average sale for any one month on record.

"The grand total of sales for the seven months of 1904 will exceed $260,000,000, which will be over $40,000,000 more than were sold during any previous twelve months. We anticipate total sales in 1904 of not less than $350,000,000."—[Wall Street Journal.

COMMERCIAL.

BEANS. Ventura growers are holding their stocks of lima beans very stiff, as the holdings are not large. Local jobbers hold limas at 4.10 and the price is firm at that.

DRIED FRUITS. The demand for dried fruits is very light and the jobbers are holding out for lower figures. Only ten carloads of apricots to date have gone into jobbers' hands.

CITRUS MOVEMENT. On Tuesday the railroads transported twenty-three carloads of oranges and twenty-seven carloads of lemons eastward, making the total to date 26,587 carloads.

HOG MOVEMENT. The movement of hogs and packing operations have been greatly curtailed by the strike of packing-house operatives in various markets of the West. Total western packing 195,000, compared with 295,000 the preceding week, and 420,000 two weeks ago. For corresponding time last year the number was 415,000, and two years ago 305,000. From March 1 the total is 8,135,000, against 8,120,000 a year ago—the earlier gain this season over last year now being practically disposed of. The quality as a rule has been good. Prices have advanced, prominent markets at the close indicating an average of about 5.40 per 100 pounds, compared with $5.15 a week ago, 5.40 two weeks ago, $5.55 a year ago, $7.50 two years ago, $...0 three years ago.—[Cincinnati Price Current.

SUGAR NEWS. The grinding season will soon be on in earnest at the Oxnard factory of the American Beet Sugar Company, and sugar from that source will make its appearance in this city about August 18. Most of the output from this factory has hitherto gone to Missouri River points, and it was not always possible for jobbers in California to obtain supplies when they most needed them. In future this will be obviated.

The Los Angeles Sugar Company has men in the field at present selling stock for their contemplated sugar factory, which will be built in the Antelope Valley sometime in January. The reports of their success in securing stockholders are flattering. It is to be hoped the factory can be in operation inside another year.

LOCAL PRODUCE MARKET.

Fish of all kinds were reported as plentiful yesterday. Doves in lighter supply with the usual demand from restaurant trade. A few rabbits offered. Hens plentiful and young chickens freely offered.

One carload of peaches arrived yesterday and sold in a jobbing way from 50 to 60c for a picking box. The fruit was fairly good and sold easily at the above quotations.

Apples are very firm at 1.50@1.65, although a carload came in late in the afternoon of Wednesday. Stock is in prime condition at this time.

There was no change in price of plums from the day previous and no arrivals from north. Local orchards are sending in a few varieties, but they are not fancy as yet.

The market is barren of Coachella melons, and cantaloupes. The heavy supplies coming in daily from near-by fields make the Coachella melon prohibitive in price. Local cantaloupes are quoted anywhere from 25 to 75c per dozen. Watermelons are 50@1.50 per dozen, or by the pound ¾@1c. There will be more melons grown in this county this year than was ever before known, and the results seem to be gratifying.

Prices Current.

EGGS—Candled, ranch, 27c doz.; eastern, 25c flat doz.

CHEESE — Cal. Anchor, 12; Cal. T. A., 14; Cal. hand, 8c, 14; northern, 11@13; cheddars, eastern, 15; Dom. Swiss, 21; Imp. Swiss, 26¼.

BUTTER—Valley creamery, 45; Coast creamery squares, 45; valley creamery, 42; Coast creamery, 42½; choice Coast creamery, 40; fancy dairy, 40; choice dairy, 40; cooking, 17.

BEANS—Pinks, 3.50@4.00; Lady Washington, ...; small white, ...; black eyes ...; Limas, 3.75@4.00; Garbanzas, 4.00@4.25; lentils, 4.00@4.50 cwt.

DRIED FRUITS—Choice to fancy evaporated apples, 7@7½; apricots, 9; choice peaches, 9; fancy peaches, 10; fancy evaporated crop Persian dates, ...; Fards, 60-lb. box 8c, 10-lb. box 10; figs, California white, box, 65.

RAISINS—Fancy Clusters, per box, 2.25; London layers, 1.75@2.25; loose, 6; seed sultanas, ...

NUTS—Almonds, paper-shells, 13; soft, 12½; hard, 10@11; Brazils, 13½; filberts, 13½; peanuts, eastern raw, 7½@8; roasted, 9½@10; choice raw, ...; California fancy raw, ...; California roasted, 8½; walnuts, softshell, No. 1, 12½@14; hardshells, 12.

FRESH MEATS—Beef, per lb., 7@7½; veal, per lb., 8; mutton, per lb., 8@8½; lamb, lb., 10; pork, per lb., 8@8½.

FRESH FRUITS AND BERRIES—Lemons, per box, choice to fancy, 1.75@2.00; oranges, Valencias, 1.50; bananas, per lb., 4½@4¾; strawberries, per box, fancy, 5@7; apricots, 60@90 box; blackberries, 5; watermelons, local, 50@1.00 dozen; loganberries, 6; figs, lb., 20; Spanish, 1.20 box; local cantaloupes, ...; doz.; grapes, 50@1.00; Concord grapes, 1.50@1.75; fancy, 1.00@1.25 box; plums, 75@1.00 box; peaches, 50@60 box; raspberries, 5@6; nectarines, 1.00 crate; pears, 50@60 box; apples, 1.50@1.60 box.

HONEY AND BEESWAX—Beeswax, per lb., 24@28; honey, comb, frames, 10@12; ex., water white, 6; ex., white, 6½; light amber, 6; amber, 5½.

POTATOES—Early Rose, 2.00; Burbanks, 1.75@1.85; common, 50@1.00; sweet, 2.00@3.00 cwt.; Salinas, 2.00@2.25; Highland, 2.00@2.25.

HAY — Barley, choice to fancy, 12.00@13.50; oat, choice to fancy, 12.00@13.50; wheat, choice to fancy, 13.00@14.00; local alfalfa, 12.00@13.50; northern alfalfa, 13.50.

ONIONS — Silverskin, fancy, 2.50 per cwt.; local Danvers, 2.00; northern Danvers, 2.25; Australian brown, local, 2.25.

GREEN VEGETABLES—Beets, cwt., 50; cabbage, 45@50 cwt.; carrots, 50c dozen; green 40; spinach, 18; tomatoes, 75@1.00 crate; string 60; lettuce, 30 doz.; parsnips, 75 cwt.; radishes, 10; garlic, 5 lb.; watercress, 40; spinach, 18; string beans, 2@2½ lb.; turnips, 50@60 cwt.; asparagus, 10; egg plant, 4@6 lb.; new onions, 10c doz.; squash, 25 box; green corn, 90 sack; cucumbers, 10@20; chile peppers, 7@10; lettuce, 20c doz.; peas, 5@6.

POULTRY—Dealers pay live weight for stock in good condition, as follows: Hens, per lb., 10@11; ducks, 10 turkeys, 16@18; geese, 10@12; broilers, 15; fryers, 16@17. Selling price, per lb., dressed, old roosters, 12; old hens, 16@17; young roosters, 18@25; broilers, per doz., 2.75@5.00; fryers, 19@25 lb.; live turkeys, 25; ducks, 18@20 lb.; geese, 13 lb.

PROVISIONS — Lard, pure, per lb., tierce basis, Silver Leaf, 9½; Rex, 9¼; White Label, 9¼; Orange Blossom, 9¼; Compound lard, per lb., tierce basis, 7.

HAMS—Per lb., Rex, 14¼; Winchester, 15¼; Premium, 15¼; Gold Band, 15¼.

DRY SALT PORK — Per lb., bellies, 11¼@12¾; short clears, 11¼@12¾; clear backs, 11@11¾.

DRIED BEEF—Insides, 18½.

PICKLED PORK—22.75 bbl.

BREAKFAST BACON—Rex, 15¼; Winchester, 15¾; Empire, 16¾; Premium, 19¼; Diamond "C," 18¼; 49'er, 17¾; Gold Band, 20¾.

SUGAR—Prices are based on sacks of 100 lbs. Bbls. 10c, ¼ bbls. 25c, boxes 50c. 50-lb. sacks 10c per cwt. higher. Beet, 5.85; cane 6.05; fruit sugar, 6.15; Ext. C, 5.55; Golden C, 5.45; "D," 5.35; Magnolia "A," 5.65; tablets, ¼ bbl., 6.55; tablets, 6.05; cube, 6.25; powdered, 6.15; conf. A, 6.05; boxes, 6.80.

FLOUR AND MILLSTUFFS — Flour, local mills, per bbl., 4.40@4.60; all eastern wheat, 5.25 per bbl.; blended Cal. and eastern, per bbl., 4.80; cornmeal, basis 10s, W. or Y., 2.20 per cwt.; graham flour, basis 10s, 2.40 per cwt.; rolled barley, 1.25 per cwt.; cracked corn, 1.35 cwt.; bran, 1.30 per cwt.; feed meal, 1.60 per cwt.; shorts, 1.45 per cwt.; wheat, 1.65 per cwt.; barley, 1.15 cwt.; oats, 1.40 cwt.

NEW YORK MARKETS.
SHARES AND MONEY.
[BY THE ASSOCIATED PRESS—P.M.]

NEW YORK, July 27.—There was further downward pressure of speculative liquidation in the stock market today. The bear raids upon prices were mostly made for the purpose of uncovering stop-loss orders on a considerable scale. The fact was thus demonstrated that large speculative holders are in a vulnerable position and capable of being dislodged by declining prices. The sentimental effect of the decline was in itself strong. The action of the United States Steel preferred was watched with special interest, and its leadership of the market was a material factor in deciding the tone of the market. The first 500 shares sold above last night's price, but an immediate decline followed and was unretrieved. This pointed to the fact that its weakness was not due to any credence of the rumors of a reduction in the preferred dividend, since the maintenance of the dividend brought no rebuying from sellers of yesterday. Speculative opinion was inclined to assume that yesterday's selling was realizing, and the offerings today were believed to be of the same character. A grave condition in the relations between the Russian and British governments depressed securities in London and Paris, and this was an influence on our own market. The first direct effect on trade was looked for in the London exchange market, which continued to hold strong, leading to expectations of an immediate outward movement of gold. A gold export movement is invariably adverse to the stock market. The excessive accumulation of reserves in New York banks at present does not mitigate the usual effect upon speculative sentiment. A good deal of attention was given also to the possibility of an issue being raised between the United States and Russia, should the Vladivostok ships encounter any of the merchantmen in the Pacific under the American flag. Reports of a setback to the crop gained currency with the progress of the decline in stocks. The few reports of gross earnings of railroads for the third week of July pointed to a poor average. Discouragement at the inability of the market to withstand the selling and another pessimistic review of the steel trade by the Iron Age, led to the late break, which carried prices to the lowest and made the closing weak. Bonds were easy. Total sales, par value, $2,410,000. United States registered 2s and new 4s declined ¼ per cent. on call.

Closing Stocks—Actual Sales.

	Sales.	High-est.	Low-est.	Clos-ing bid.
Atchison	46,500	77½	75⅝	75⅝
Atchison pfd	600	96	95¾	95½
Baltimore & Ohio	12,800	83⅝	82½	82⅜
B. & O. pfd	....	....	....	90½
Canadian Pacific	1,000	123⅜	122¼	122¼
Central of New Jersey	200	163	162	162
Chesapeake & Ohio	1,400	33¼	32½	32¼
Chicago & Alton	1,400	40⅞	39	39½
Chicago & Alton pfd	100	80½	80½	81
Chicago & G. W.	1,000	14⅛	13⅝	13⅝
Chicago & N. W.	1,200	178	177½	177½
Chicago, M. & St. Paul	20,000	146⅞	145¼	145¼
C., M. & St. Paul pfd.	100	178⅝	178⅝	178⅝
Chicago Ter. & Trans.	....	....	....	6½
Chicago T. & T. pfd.	300	14⅝	14	14
C., C., C. & St. Louis	....	....	....	74
Colorado Southern	....	....	....	24¼
Colo. So. 1st pfd	100	48	48	47½
Colo. So. 2nd pfd	....	....	....	19
Delaware & Hudson	1,000	159½	159¼	159
Del., Lack. & Western	....	....	....	280
Denver & Rio Grande	....	....	....	21
D. & R. G. pfd	500	71¾	71¾	71¼
Erie	6,900	24⅜	23⅝	23⅝
Erie 1st pfd	4,000	60⅞	59⅞	59⅞
Erie 2nd pfd	100	35⅝	35⅝	35
Hocking Valley	400	67	64	65
Hocking Valley pfd	....	....	....	79½
Illinois Central	2,000	135½	135	134⅞
Iowa Central	100	18⅞	18⅞	18½
Iowa Central pfd	200	35	35	35
Kansas City Southern	....	....	....	20
K. C. Southern pfd	....	....	....	41½
Louisville & Nashville	6,000	113½	112	112⅛
Manhattan L.	600	150⅛	150	149
Metropolitan Securities	700	86	83⅝	83
Metropolitan St. Ry.	5,200	115	114½	114
Minn. & St. Louis	....	....	....	44
M., St. P. & S. Ste. M.	1,300	74⅝	73½	73⅝
Minn., St. Paul pfd	....	....	....	127
Missouri Pacific	22,100	92½	91¼	91¼
Missouri, Kan. & Tex.	400	17⅝	17½	17⅛
M., K. & T. pfd	200	39	38¾	38
Nat'l Ry. of Mex. pfd.	....	....	....	35⅝
New York Central	1,200	118	117⅜	117¼
Norfolk & Western	4,300	60¼	59⅞	59⅝
N. & W. pfd	300	91	90	90
Ontario & Western	7,200	31½	30⅞	30⅞
Pennsylvania	42,900	119⅜	118⅛	118⅝
P., C. C. & St. Louis	....	....	....	60
Reading	56,100	52¼	50⅝	51
Reading 1st pfd	800	83⅜	82	81½
Reading 2nd pfd	....	....	....	68
Rock Island Co.	5,600	22¼	21⅝	21⅝
Rock Island Co. pfd	3,300	65	63½	63⅝
St. L. & S. F. 2nd pfd.	1,800	52	51	51
St. Louis, S. W.	100	12½	12½	12⅛
St. L., S. W. pfd	800	33	32½	32
Southern Pacific	23,100	51⅜	50⅝	50¼
Southern Railway	5,000	23⅜	22⅝	22⅝
Southern Railway pfd.	100	88	88	87½
Texas & Pacific	1,000	24⅜	24⅛	24⅛
Toledo, St. L. & W.	....	....	....	24½
T., St. L. & W. pfd	200	38¼	37¼	37
Union Pacific	65,700	96	94¼	94¼
Union Pacific pfd	100	93⅜	93⅜	93⅜
Wabash	200	16⅜	16⅜	16⅜
Wabash pfd	1,000	35	34⅜	34
Wheeling & Lake Erie	800	14¼	14¼	14
Wisconsin Central	700	17	16⅞	17
Wisconsin Central pfd.	400	38½	38	37½
Mexican Central	100	9½	9¼	9¼
Express Companies—				
Adams	....	....	....	225
American	....	....	....	195
United States	....	....	....	105
Wells-Fargo	....	....	....	208
Miscellaneous—				
Amalgamated Copper	37,700	53	50¾	50¾
Am. Car & Foundry	500	18¼	18	17¾
Am. C. & F. pfd	100	77	77	76
American Cotton Oil	....	....	....	26½
Am. Cotton Oil pfd	....	....	....	89
American Ice	....	....	....	6½
American Ice pfd	700	28¼	27⅜	27⅜
American Linseed Oil	....	....	....	9
Am. Linseed Oil pfd	....	....	....	27
American Locomotive	1,500	21⅜	20⅜	20⅜
Am. Locomotive pfd	100	86⅝	86⅝	86
Am. Smelting & Ref.	1,900	56½	55⅜	55⅜
Am. S. & R. pfd	100	98⅝	98⅝	98½
Am. Sugar Refining	7,000	128⅞	127⅞	127¼
Anaconda Mining Co.	200	73	72	71
Brooklyn Rapid Transit	16,900	50⅝	49	49⅜
Colorado Fuel & Iron	1,900	35⅝	34	34⅛
Consolidated Gas	2,300	193⅞	192	192¼
Corn Products	100	12½	12½	12½
Corn Products pfd	200	69	69	69
Distillers' Securities	100	21	21	20⅝
General Electric	400	160	159¼	160
International Paper	....	....	....	12½
Int'l Paper pfd	....	....	....	68
International Pump	....	....	....	31
Int'l Pump pfd	....	....	....	73½
National Lead	1,900	20⅝	20¼	20⅛
North American	....	....	....	87
Pacific Mail	200	29¼	28⅝	28
People's Gas	200	98⅞	98⅛	98
Pressed Steel Car	200	31⅝	31¼	31½
Pressed Steel Car pfd	....	....	....	75⅛
Pullman Palace Car	100	220	220	219
Republic Steel	400	7½	7⅛	7⅛
Republic Steel pfd	1,700	44	42⅞	42½
Rubber Goods	....	....	....	17½
Rubber Goods pfd	....	....	....	77½
Tenn. Coal & Iron	12,100	43⅞	41⅞	41⅞
United States Leather	400	7¼	7	7
U. S. Leather pfd	900	83⅜	81⅞	81⅞
United States Realty	....	....	....	47½
United States Rubber	700	19⅝	19	19
U. S. Rubber pfd	....	....	....	73½
United States Steel	15,300	11⅞	11¼	11¼
U. S. Steel pfd	54,800	61⅞	59	59
Westinghouse Electric	....	....	....	155
Western Union	300	89⅜	88	88
Total sales for day	603,700			

Bond List.

U. S. R. 2s reg.	104¾	Man. Con. G. 4s.	105¼
U. S. R. 2s coup.	104¾	Mex. Cen. 4s.	66
U. S. 3s reg.	104½	Mex. C. 1st Inc.	14
U. S. 3s coup.	105¾	M. & St. L. 4s.	96
U. S. n. 4s reg.	131	M., K. & T. 4s.	98⅛
U. S. n. 4s coup.	132¼	M., K. & T. 2nds.	80⅛
U. S. old 4s reg.	106¼	Mex. Nat'l Ry. 4s	77
U. S. old 4s coup.	106¾	N. Y. C. G. 3½s	99⅛
Atchison, Gen. 4s.	102⅜	N. J. C. Gen. 5s.	132⅜
Atchison, Adj. 4s.	95	N. P. 3s.	105¾
Atlantic C. L. 4s.	93¾	N. P. 4s.	72
B. & O. 4s.	102¼	N. & W. Con. 4s.	101¼
B. & O. 3½s.	94⅝	Oregon S. L. 4s.	97⅝
Cen. of Ga. 5s.	110¾	Pa. Conv. 3½s.	97½
C. of Ga. 1st Inc.	79	Reading Gen. 4s.	101
C. & O. 4½s.	106¾	St. L. & I. M. 5s.	116¼
C. & A. 3½s.	78½	St. L. & S. F. 4s.	91⅝
C., B. & Q. n. 4s.	97	St. L. S. W. 1sts.	93¼
C., M. & St. P. 4s.	109¾	Seaboard A. L. 4s.	69⅝
C. & N. W. 7s.	13...	So. Pacific 4s.	91
C., R. I. & P. 4s.	70⅝	So. Railway 5s.	114¼
C., R. I. & P. 5s.	81¼	T. & P. 1sts.	118⅝
C. C. C. & St. L.	101⅞	T., St. L. & W.	73¾
Chicago Ter. 4s.	76	Union Pacific 4s.	103⅜
Con. Tob. 4s.	63⅜	U. P. Conv. 4s.	101¼
Colo. & So. 4s.	85	U. S. Steel 2nd 5s	78
D. & R. G. 4s.	100	Wabash 1sts	117¾
Erie prior lien 4s.	98¼	Wabash Deb. B.	55
Erie Gen. 4s.	84¼	W. & L. E. 4s.	81¼
Fort Worth 1sts.	104¾	Wis. Cen. 4s.	89¾
Hock. Val. 4½s.	107½	Colorado Fuel	75
L. & N. Un. 4s.	100⅛		

Boston Stocks and Bonds.

Money—		U. S. Steel	11
Call loans	2@3½	U. S. Steel pfd.	59¼
Time loans	3@4½	West'house Com.	78
Bonds—		Mining—	
Atchison, Adj. 4s.	94¼	Adventure	1 5-16
Atchison 4s	101½	Allouez	8
Mex. Cen. 4s.	*62	Amalgamated	50⅞
Railroads—		American Zinc	11
Atchison	75⅞	Atlantic	9
Atchison pfd	92⅞	Bingham	24¼
Boston & Albany	245	C. & Hecla	475@475
Boston & Maine	163	Centennial	23
Boston Elevated	172½	Copper Range	51⅜
Fitchburg pfd	136	Daly West	14¼
Mexican Central	9¾	Dominion Coal	42
N. Y., N. H. & H.	194¾	Franklin	7
Pere Marquette	74	Granby	7⅛
Union Pacific	94¼	Isle Royale	10
Miscellaneous—		Mass. Mining	4
Am. Arge. Chem.	14½	Michigan	4
A. A. Chem. pfd.	75	Mohawk	41
Am. Pneu. Tube	...	Mont. Coal & C.	3¼
Am. Sugar	127⅞	Old Dominion	12½
Am. Sugar pfd.	123½	Osceola	61
Am. Tel. & Tel.	131	Parrot	24
Am. Woolen	11	Quincy	85
Am. Woolen pfd.	79¼	Shannon	5⅝
Dom. I. & S.	8⅛	Tamarack	89
Edison Elec. Illu.	248	Trinity	7⅛
Gen. Electric	159¼	U. S. Mining	21¼
Mass. Electric	7¼	U. S. Oil	10¼
Mass. Elec. pfd.	62⅞	Utah	29⅞
Mass. Gas	39¼	Victoria	3¼
United Fruit	103½	Winona	7½
U. Shoe Mach.	49	Wolverine	75
U. Shoe M. pfd.	28		

*Bid.

New York Money Market.

NEW YORK, July 27.—Close: Money on call easy, 1 per cent., closing bid ¾ per cent.; offered 1 per cent. Time loans steadier. 60 and 90 days 2¼@2½ per cent.; six months 3¼@3½ per cent. Prime mercantile paper 3¾@4 per cent. Sterling exchange firm, with actual business in bankers' bills at 4.87 19-20@4.88 for demand and at 4.851-10@4.85 2-10 for 60-day bills. Posted rates, 4.85½@4.88 and 4.88@4.88½. Commercial bills, 4.84¾. Bar silver, 58¾. Mexican dollars, 45½. Bonds: Government weak; railroads easy.

Treasury Statement.

WASHINGTON, July 27.—Today's treasury statement shows: Available cash balance $148,233,459; gold $44,076,691.

London Silver.

LONDON, July 27.—Consols 87 13-16; silver 26⅜d.

GENERAL EASTERN MARKET.
GRAIN AND PRODUCE.
[BY THE ASSOCIATED PRESS—P.M.]

CHICAGO, July 27.—Under the stimulus of a fresh burst of bullish news at Liverpool and the unsettled condition of the European political situation, the wheat market here opened strong, initial quotations on September being at ¼@⅜ to ¾@⅝ higher, at 88⅝@89¼. From the start there was an active demand. Sharp decline in consols, owing to the grave aspect of affairs between England and Russia, caused very strong wheat market, and in consequence foreigners were good buyers here. There also was a better export demand for wheat and flour. Further reports were received of additional loss in wheat in the Southwest, and advices from the Northwest were far from encouraging. Complaints of rust were general. On the whole, the bulls had everything their own way, and there was no selling of importance except by longs, who took profits. Prices at one time reached yesterday's closing figures on such realizing sales. September sold off to 88⅞@88¾. Thereafter, however, the market advanced rapidly with only slight recessions. Reports of threshing returns from Missouri and Michigan were disappointing, and cash markets everywhere were strong. To cap the climax, word was received from Kansas City that an elevator man there had sold Kansas wheat to go to California. The high point on September was reached at 90¾. A slight reaction occurred just before the close, final figures on September being at 89⅞@89⅞. As a result of the decided strength of wheat, a firm feeling prevailed in the corn pit. September opened ¼@⅜ higher at 49⅜@49⅝, sold between 49⅛@49⅞ and closed at 49⅝. There was a fair buying of oats by commission houses on the strength of wheat, but offerings from pit traders were of sufficient quantity to hold the market firm. September closed at 33⅝. Pending a settlement of the strike at the stockyards, the provision market was practically lifeless. A small demand from pit traders, with only slight offerings, caused a firm undertone. September pork and ribs each were up 2½, and lard was unchanged.

The leading futures closed as follows:

	Closing.
Wheat, No. 2—	
July (old)	98¾
July (new)	97¾
September (old)	91¾
September (new)	89⅞@90
Corn, No. 2—	
July	49⅝
September	49⅝
December	46⅛@46¼
Oats, No. 2—	
July	34⅝
September	33⅝@33¾
December	33⅝@33

Cash quotations were as follows: Flour was steady; No. 2 spring wheat, 98@99; No. 3, 90@96; No. 2 red, 97@99; No. 2 corn, 50; No. 2 yellow, 51½; No. 2 oats, 38@39¾; No. 3 white, 39½@41; No. 3 white, 32½@41½; No. 2 rye, 73½; good feeding barley, 35@38; fair to choice malting, 43@50; No. 1 flaxseed, 1.18½; No. 1 northwestern, 1.24; prime timothy seed, 2.8...; mess pork, per bbl., 12.90@12.95; lard, per 100 lbs., 6.77½@6.80; short ribs, sides (loose), 7.25@7.37½; short clear sides (boxed), 7.25@7.50; whisky, basis of high wines, 1.28; clover, contract grade, 11.25.

Grain Movements.

Articles—	Receipts.	Shipments.
Flour, barrels	23,700	12,1...
Wheat, bushels	171,900	114,...
Corn, "	432,000	152,1...
Oats, "	215,000	74,...
Rye, "	10,000	7,100
Barley, "	41,000	1,0...

Dairy Market.

On the Produce Exchange today the butter market was steady; creameries, 13@17; dairy, 12@15; eggs, firm, 12@16½; cheese, steady, 7¾@8¼.

Closing Figures.

CHICAGO, July 27.—Close: Wheat, July 97¾, old 98¾; September 89⅞@89⅞, old 91¾; December 89¾, May 90⅞@90½. Corn: September 49⅝; December 46⅛@46¼; May 45⅞@45⅝. Oats: July 39⅝; September 33⅝@33⅝; May 35⅝@35¾. Rye: July 72@73. Flax: Cash, Northwestern 1.24. Timothy: July 3.05. Clover, July 11.25. Barley: Cash 38@55.

New York General Markets.

NEW YORK, July 27.—Wheat: Spot firm. Options closed ¾@1 higher; July 1.02½; September closed 94¼; December closed 92⅞. Hops quiet; Pacific Coast, 1903, 26@29. Hides quiet, 21 to 25 pounds, 18. Wool firm. Coffee: Spot Rio steady; mild steady. Sugar: Raw firm; refined firm.

New York Sugar Market.

NEW YORK, July 27.—Sugar: Raw firm; fair refining 3½; centrifugal, 96 test, 3 15-16@4; molasses sugar 3¼. Refined firm; crushed 5.75; powdered 5.15; granulated 5.05. Coffee: Steady; No. 7, Rio, 7¾.

Liverpool Grain.

LIVERPOOL, July 27.—Close: Wheat, September 6s 9½d; December 6s 9¾d.

SAN FRANCISCO MARKET.
GRAIN, FRUIT AND PRODUCE.
[BY DIRECT WIRE TO THE TIMES.]

SAN FRANCISCO, July 27.—[Exclusive Dispatch.] Fluctuations in prices for deciduous fruits were confined to narrow limits, as a rule today, and early offerings of top quality stock found an animated call at or near top quotations, but with heavy supplies coming to hand on the delayed boat from Sonoma districts, the market sagged to some extent and business closed with some free parcels of highly-attractive fruit unsured for. Under spirited call from canners, the market for Bartlett pears worked into strong position for sellers and while prices showed no hardening prevailing rates were maintained with marked firmness and close clearances of best sorts were effected well toward top quotations. Supplies of No. 2 grades were also taken for packing, and were well cleaned up, but wrapped offerings continued only moderately active. Small pears were in scant supply, and largely nominal in price. Peaches were in increased receipt, and values showed wide range, top figure being for fancy lots in carriers. Basket stock from the river was over-ripe and dragged. Apricots were easier, the demand being less keen and fruit showing an advance of season. Canners bought sparingly, being too busily engaged with pears, and a quite heavy carry-over of bulk stock was left unsold, even at lower prices. Plums and prunes were about steady at former figures, although the demand was wholly routine. Figs were cheaper under increased supplies, and grapes continued over-plentiful, with irregular prices prevailing. Apples were steady at former prices. All kinds of melons were in free supply, and easier prices prevailed, much stock being available throughout the day close to inside values. The weakness in blackberries continued and canners, cleaning up the surplus at 2 cents a pound, saved the market from demoralization. Supplies of other berries were relatively light, and desirable parcels were well-marked at appearing prices. The movement in citrus fruits continued ... one was ... steady. Lighter receipts and more vigorous call checked the downward course in the market for potatoes and a steadier tone developed. Trading in better sorts for local accounts was fairly extensive, close to best quotation, and with cheaper kinds being well absorbed in filling of shipping orders to the Southwest, the day closed with general supplies well cared for and the market in fairly favorable condition for sellers. Onions were offered at further decline, supplies greatly exceeding current needs. Supplies of most miscellaneous vegetables were abundant, and easy prices generally prevailed. The market for tomatoes continued depressed under heavy offerings from the river section, and the top quotation was extreme for finest parcels. String beans were weak, and canners got the bulk of the day's receipts at minimum quotation. Fancy corn brought slightly improved figures, as did fresh arrivals of cucumbers and summer squash, but there was much off stock of these varieties to be had below inside figures. Peppers, egg plant and lima beans were in over-supply and prices were irregular.

GRAIN AND PRODUCE.
[BY THE ASSOCIATED PRESS—P.M.]

SAN FRANCISCO, July 27.—Flour—Family extras 4.60@4.85; bakers' extra 4.55@4.60.

Wheat—Shipping 1.32½@1.35; milling 1.37½@1.50.

Barley—Feed 1.00@1.03¾; brewing 1.07½@1.12½.

Oats—Red 1.20@1.30.

Millstuffs—Middlings 24.00@28.50; mixed feed 21.50@22.50; barley 21.50@22.50.

Hay—Wheat 10.00@12.00; wheat and oat 9.00@11.00; oat, wild 7.00@8.50; oat, tame 8.50@11.00; barley 7.00@9.00; alfalfa 9.00@11.00; straw 35.00@70.00.

Receipts—Flour 13,980; wheat 1800; barley 1737; oats 3665; beans 101; potatoes 4464; onions 127; bran 1536; middlings 460; hay 1172; hides 2000; wine 45,850.

Fruits—Fancy apples 1.25; common 75; crab apples 50@1.00.

Berries—Strawberries 5.75@7.00; blackberries 1.50@3.00; huckleberries 1.00; raspberries 4.00@7.00.

Grapes—Ordinary 75@1.00.

Pears—Common 25; fancy 50; Bartlett 25@90.

Peaches—Common 30; fancy 1.00; plums, common 25; fancy 65.

Oranges—Navels 1.25@2.50; Mexican limes 4.00@4.50.

Lemons—Common California 1.00; fancy 2.75.

Melons—Watermelons 1.00@3.00; nutmegs 30@90; fancy cantaloupes 1.75; common 1.00.

Tropical fruits—Bananas 75@2.50; pineapples 1.50@2.50; Smyrna figs 65@3.00.

Beans—Pink 3.55@3.70; lima 3.35@3.45; small white 2.90@3.10; large white 2.40@2.50.

Potatoes—Early Rose 1.00@1.10; Salinas Burbanks 1.25@1.60; new potatoes 90@1.35.

Onions—Fancy 1.75@1.50.

Various—Green peas 2; string beans 1@2; egg plant 50@75; green peppers 25@75; tomatoes 25@50; summer squash 15@25; dried okra 75@85; garlic 3@4; cucumbers 15@25.

Butter—Fancy creamery 20; seconds 18; fancy dairy 18; seconds 17.

Cheese—Eastern 13@15; Young America 10@11.

Eggs—Ranch 22@28; store 18@21.

Poultry—Live turkeys 14@15; roosters, old 4.50@5.00; roosters, young, 7.00@7.50; broilers, small 2.50@3.00; broilers, large 3.00@3.50; fryers 4.50@5.50; hens 4.50@6.00; ducks, old 4.00@5.00; ducks, young 4.50@5.50; geese 1.25@1.50; goslings 1.50@1.75; pigeons, old 1.25@1.50; pigeons, young 1.25@1.50.

Highest Wheat Option.

SAN FRANCISCO, July 27.—December wheat options sold this morning at 1.49¾, the highest price this year. There is only one ship actually loading grain here. Two others have taken grain stiffening, and will complete their cargoes with general merchandise. The advance in December wheat in this market in this month has been considerable, the price rising from 1.29¾ just after the July recess of the board to 1.49¾ today. In the same interval December barley has advanced from 94 to 1.04½ per cental.

Real Estate Operators.

The Times Real Estate Number, to be issued early in August, will be designed for distribution among homeseekers, settlers and tourists. Those desiring advertising space in it should consult the Business Office early, as only a limited amount of advertising will be received for it. The "Liner" rate will be 2 cents a word.

If You Want to go East C. Haydock, Agent Illinois Central R. R. 238 South Spring.

EASTERN, foreign and difficult prescriptions of all kinds filled. Sun Drug Co. (3 stores.)

DR. VAUCAIRE'S Bust Developer, $1. Sun Drug Co. (Dean's.) 2nd and Spring sts.

THE CITY IN BRIEF.

NEWS AND BUSINESS.

Talk to Mothers.

Rev. W. R. Newell will deliver a special address to mothers, at the Union Rescue Mission, No. 145 North Main street, at 1:30 this afternoon.

Horsemen's Dinner.

Meisted Allbright, New Orleans turfman, entertained a party of intimates last evening at the Palace restaurant. The affair was for his nephew, Philip Allbright, who has just returned from a European trip.

Guy Barham's Daughter.

A twelve-year-old daughter of Guy Barham is dangerously ill in Santa Monica. Dr. Bicknell, who is attending, said last night that there was a very slight improvement in the girl's condition, but that her illness was still critical.

Hit by Bicycle.

An old man named J. T. Roby was struck by a bicycle yesterday, at Temple and Main street, and his left leg broken. The fracture was reduced at the Receiving Hospital and the patient was then sent to the County Hospital.

Special Conclave.

Los Angeles Commandery, K.T., will confer the Order of the Temple on a class Thursday evening, beginning at 3 o'clock p.m., with one candidate for the evening at 7:30. All Sir Knights of Los Angeles Commandery and sojourning Sir Knights are cordially invited, the officers say.

Deserter Arrested.

F. B. Collins was picked up on the street yesterday by Officer Roberts, to whom he had been pointed out as a deserter from the United States Marine Corps at Mare Island Navy Yard. He is held until the proper authorities can be communicated with.

W.C.T.U. Meetings.

At the meeting of the W.C.T.U. in the First Methodist Church, at 2 o'clock this afternoon, Dr. Laura M. Locke will deliver a lecture on the subject of "Non-alcoholics in Medication." On Friday the regular executive meeting of the federation will be held in Temperance Temple at 10 a.m.

Local Production.

There has just been installed in St. Basil's Church, Leeds, Eng., an organ which is the work of a local organ builder, C. E. Remington. Mr. Remington left Los Angeles a year ago, going to England to superintend the construction and placement of this organ which is a large four-manual affair. He will return home in September.

Contractor's Liabilities.

In a petition filed with the clerk of the United States District Court yesterday, John Rebman, a building contractor of Los Angeles, seeks the benefits of the bankruptcy laws. He schedules his liabilities in the large sum of $43,735.97, with total assets of $48,405.55, of which $5000 is represented by an insurance policy, and $648 is claimed exempted on other scores.

Dwellings Find Sale.

Mrs. Cora E. Freeze has sold to José Dominguez of Sonora, Mex., 40x125 feet, on the southwest corner of Hill and Eleventh streets, with four frame dwellings; consideration named $22,500. John C. Farrall has purchased of E. S. Rowley, 70x150 feet, with a ten-room two-story frame dwelling, southeast corner of Ninth street and Union avenue; consideration named $13,500.

Newsboy Robber.

Walter Robinson, a sixteen-year-old negro, was arrested yesterday by Patrolman Roller for robbery. Robinson is a newsboy and complaints have been received from other boys to the effect that Robinson has been robbing them. Yesterday Roller saw the negro stop another boy, present a knife at his breast and compel him to divide the proceeds of his day's sales. The police will endeavor to have the negro sent to the State school at Whittier.

Fine Promotion.

J. B. Maxwell, a young man formerly in the employ of the Santa Fé Railway, but now connected with the Enterprise Trust Company of Boston, has just been appointed vice-president of that institution. The business concern is a comparatively new one, and Maxwell has been connected with it since its inception, two years ago. While in this city he was a trusted employe of the yard department, and studied assiduously on a business college course during his spare evening hours.

Burdette's Anniversary.

Next Sunday will mark the first anniversary of Temple Baptist Church, which is presided over by Rev. Robert J. Burdette. The occasion will be marked by a special celebration in which the Sunday-school will take part. The congregation now numbers almost 500 members and claims the record of the West in the matter of contributions to missions. Some announcement is anticipated on the subject of the proposed Baptist temple at this service.

Modjeska Engagement.

Mme. Helena Modjeska came up from "Arden," her forest home near Santa Ana, yesterday morning, and spent the afternoon in conference with H. C. Wyatt. The manager of the Mason will arrange a late summer season for the distinguished actress if possible, having her appear at his theater as a stellar feature. Lawrence Hanley is not considered as a possible member of the company. Last evening Mme. Modjeska and her party were guests of W. T. Wyatt at the Casino Theater.

Biggest Excavation.

At working time this morning a huge steam shovel, located on the site of the coming Tivoli Operahouse, will begin the largest excavation yet made in the business district of Los Angeles. Practically the entire ground area of the new theater is to be dug out to the depth of many feet, and the whole amount of dirt removed will exceed the amount taken from the Bellman block's cellar by some thousands of cubic yards. This great structure, now nearing completion, has held the previous record.

Policeman Injured.

Patrolman Arguello was the victim of a painful accident yesterday at the intersection of Temple and Spring streets. A heavy truck of the Star company was descending the steep grade from New High street to Spring, drawn by four horses. The leaders crossed the car tracks in front of a car and swung in such manner as to pull the truck around the corner. Arguello tried to save a woman from being run down by the team and before he could get out of the way the rear wheel of the truck passed over his left foot. He will not be able to report for duty for several weeks.

Supposed Thief Caught.

An alarm was given at 3 o'clock yesterday morning that a burglar was in the American House on East Second street. When Officer Held arrived and started up the stairway he captured a man who ran down the stairs right into his arms. The prisoner gave the name of Frank Taylor, and on his person was found a sum of money which was almost the exact amount stolen from an old man occupying a room in the house. Taylor is suspected of being a professional, and was not captured without making a desperate effort to escape from the officer's clutches.

For Camp Atascadero.

Eleven companies of the Seventh Regiment, Troop D, and the Signal Corps will leave Los Angeles August 12 for Camp Atascadero, where the California militia will be in camp with the regulars under Gen. MacArthur. Orders came to Gen. Wankowski yesterday directing the details. The militia will go north in two special trains, each consisting of two engines, four box cars, a day coach for the officers and fourteen coaches for the enlisted men. The men will receive regular army pay while in camp. Col. W. G. Schreiber has been appointed inspector on Gen. Wankowski's staff, vice Campbell, appointed inspector of rifle practice.

Jolly Boys.

Under the auspices of the ladies of the Fellowship Club, the "Jolly Boys" of the Detention Home had a meeting last night to celebrate the gift of a piano to the home by George A. Birkel. After the usual drill, given by the Moody brothers, the boys enjoyed a musicale, in which numbers were given by Miss Ebert, the contralto soloist; Mrs. E. W. Rigglin, who charmed the lads with her children's readings; and a piano and violin duet by the two majors of the Home, Maj. Oliver and Maj. Holgate. One of the most attractive numbers for the boys, however, was the whistling of Sidney Ash, accompanied on the piano by his sister, Mrs. Clark. This called for encore after encore, until the young man was exhausted. Judge Wilbur gave an interesting address and the programme was closed by the boys saluting the flag, which was presented them by Stanton Woman's Relief Corps.

BREVITIES.

Ladies' swell tailor suits were never before so low priced; $35 silk suits are now $18.75; $50 suits in fine broadcloth are selling for $29.50, and $75 imported costumes and demi-tailored suits may be bought for $39.50. It sounds a bit sensational but it is the absolute fact that pleated Scotch tweed walking skirts in beautiful mixed effects go for $7.50; tan, brown and gray walking skirts for $5 and $20; silk-lined voile skirts for $10. The shirt-waist prices are equally surprising. $6 white and colored madras and lawn waists after the finest New York models, selling for $2.50; $3 white waists for $1.50, and $2 chambrays, lawns and percales for 75c. Ladies should find no difficulty in getting exactly what they wish as now at the very height of the summer season, the greatest bargains ever offered may be had at the Unique Cloak and Suit House, 245 South Broadway.

Subscribers to The Times are offered a $7.50 Columbia graphophone at cost of freight, handling, etc., to wit: $1.25, which includes a single record of your own selection. The price of gold-molded records under this arrangement is 25 cents each (former charge 50 cents each.) The machine can be heard to play at The Times office, where it is on exhibition daily. The plan will be explained fully to anyone calling at The Times' Graphophone Department.

Real estate operators: The Times Real Estate Number to be issued early in August will be designed for distribution among home seekers, settlers and tourists. Those desiring advertising space in it should consult the business office early, as only a limited amount of advertising will be received for it. The "Lmer" rate will be 3 cents per word.

Estimates furnished by Mrs. E. A. Brady, 716 Braly Building, for unique designs in wedding banquets, church, house and table decorations. Mail orders receive prompt attention.

The Times' Home 'phone number has been changed from Exchange 2 to "The Times." Simply ask the operator for "The Times," no prefix or number being necessary.

The San Francisco office of The Times is located in room 16, Chronicle Building. Telephone Red 5392.

Just try a 50c dinner at Hotel Rosslyn Café, 5 to 8 p.m. Hart Bros., Props.

Dr. Babcock, eye, ear, nose, throat, returned. Office Braly building.

Laird shoes, $2.50. Fuller, Pasadena.

There are undelivered telegrams at the Postal Telegraph-Cable office for H. B. Warner, A. C. Hunt, Supt. of Fidelity Mutual Aid Association, Colden Nickell and Gordon Cruickshank.

There are undelivered telegrams at the Western Union telegraph office for Mrs. C. A. Baldwin, Richard C. King, T. L. Reed, Sidney H. Bruce, Charles Burrell.

MARRIAGE LICENSES.

Arthur L. Lawbach, aged 24, native of Iowa, and Mrs. Maude Pope, aged 24, native of Illinois; both residents of Los Angeles.

Fred W. Hansell, aged 28, native of Tennessee and resident of Los Angeles, and Sarah R. Hall, aged 22, native of South Carolina and resident of Spartenberg, S. C.

William A. Shuld, aged 31, native of Illinois, and Rose Barber, aged 22, native of Michigan; both residents of Los Angeles.

Albert E. Edwards, aged 27, native of Massachusetts, and Hazel H. Wheeler, aged 20, native of Wisconsin; both residents of Pasadena.

BIRTH RECORD.

HAFF—July 25, at No. 1017 Temple street, to the wife of W. M. Haff, a boy.

DEATH RECORD.

PAYNE—At his late residence, No. 121 West Thirty-third street, July 27, 1904, Henry Payne, aged 86 years. Funeral services will be held in the chapel of the Orr & Hines Company, No. 647 South Broadway, Friday, July 29, 1904, at 10 o'clock a.m. Interment Evergreen.

LUKE—Elizabeth N., the beloved mother of Mrs. Enoch Pepper, in her ninety-third year, at the residence of her daughter, No. 947 South Flower street. Remains taken East for interment. (Missouri papers please copy.)

SPRUILL—In this city, July 28, 1904, Asa Spruill, husband of Bertha Everett Spruill, aged 28 years. Funeral will take place Thursday, July 28, at 2 p.m., from Paul's undertaking parlors, Downey avenue, East Los Angeles. Friends invited.

KELLEY—Mrs. Lucena Kelley, aged 80 years, sister of Mrs. T. C. Williams and aunt of Mr. H. S. Williams, died at No. 826 Green street. Funeral service will be at 3 o'clock Friday afternoon, the 29th. (Dixon, Ill., and Chicago papers please copy.)

SHAW—In this city, July 21, 1904, Thomas Shaw, a native of England, aged 55 years. Funeral will take place Thursday, July 28, from the parlors of Booth & Boylson, 329 S. Spring st., at 2 p.m., under auspices of I.O.O.F. General Board of Relief.

GARBER—July 27, Mrs. Dora Garber, aged 38 years.

Los Angeles Transfer Co., 141 W. 5th. Will check baggage at your residence to any point. Tel. M. 49 or 249. Home 249.

Orr & Hines Co. Funeral directors. Lady undertaker takes charge of all ladies and children. Tel. Main 42, No. 647 South Broadway. JOHN W. EDWARDS, Manager.

Bresee Bros.' Co., Undertakers. Broadway and Sixth. Lady assistant in attendance night and day. Tel. Main 342.

Pierce Bros. & Co., Undertakers. 216 S. Flower. Tel. M. 1827. Lady attendant.

Peck & Chase Co., Undertakers. 433-435 S. Hill. Tel. M. 61. Lady attendant.

Do You Want Collections Made? Teen place accounts, notes, judgments and all manner of claims with a collection agency having expert collectors and a legal department. Becker Law & Collection Agency, Est. 1896. Lankershim Bldg., cor. Third and Spring.

Notice to Beach Visitors. Every one going to beaches should prevent sunburn by using Mission Olive Cream; use before going on sand and you will never burn. 10c jar, all druggists.

Ocean Park Floral Co. Now located at 522 b. Spring st. 'Phones Home 3428, Main 2027. E. J. Vawter, Pres.

SAVE CASH! 27 chairs, no waiting. Shave 10c; hair cut 25c. Hoffman, Spring and Fifth.

LUSK CAB CO., 320 b. Main. Hacks, tallyhos, 2-seaters and livery. Both phones 247.

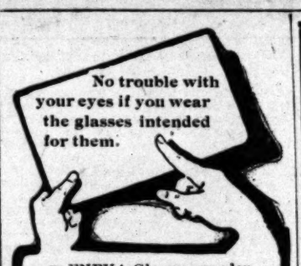

No trouble with your eyes if you wear the glasses intended for them.

GENEVA Glasses are adapted and ground to each individual eye. There can be no failure. Consultation costs you nothing. Best lenses in gold filled frames $3.00.

Geneva Watch and Optical Co.
305 South Broadway.

A Glass of Pure Claret
Is said to be strengthening these hot days. Ours are pure.
From 50c to $1.50 PER GALLON.
Southern California Wine Co.
220 West Fourth Street.
Home Ex. 16. Sunset Main 332

STORE CLOSES AT 1 O'CLOCK SATURDAYS JULY AND AUGUST

I. MAGNIN & CO.
SUCCEEDED BY
Myer Siegel & Co.
251 SOUTH BROADWAY

Bloomer Suits
Kilt Suits

All sizes from 2 to 6 years. Unprecedented price cuts now. $4 and $4.50 Wash suits $2.85

Wash dress skirts of pure linen; stylish and handsomely trimmed $4.00

Navy crepe, white and snowflake skirts 85c

Blue denim and black duck skirts $1.50

Unparalleled reductions on shirt waists and stylish wash suits—white and colored.

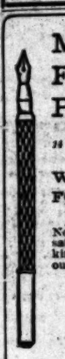

MARSHALL FOUNTAIN PEN $1.00

14 K Gold Point. Fully Guaranteed.

WATERMAN'S IDEAL FOUNTAIN PENS

No leaking, always ready. Indispensable to the business man. Any kind of point. We can suit you from our large stock.

Store closed Saturdays 12:30 p.m.

SANBORN, VAIL & CO.
357 S. BROADWAY

No room for dissatisfaction here.

Every man who ever wore a Brauer-Krohn suit was satisfied with that suit or he got his money back. The fact that we give every inch of fabric that we allow lodging in our stock a rigid, scrupulous acid test—that we have every stitch in every Brauer-Krohn suit taken right here in our own shop right under our own eyes and right according to our own directions enables us to make a stronger satisfaction — guarantee — AND LIVE UP TO THAT GUARANTEE—than it would be possible if we conducted our business according to the ordinary methods. There's only one way for you to discover for yourself if we're telling you the truth about our clothing. That way is to buy and try one Brauer-Krohn suit. And that's the way of the wise.

Brauer & Krohn
Tailors to the Fastidious
128-130 S. Spring St. 114-118 Main St.

5c Why swelter on a hot day without the refreshing influence of pure sodas. Did you ever try our Russian Kumyss? Stop today, drink a glass of it.
BOSWELL & NOYES. Third and Broadway.

DIAMONDS...
H. J. WHITLEY CO.
111 N. SPRING STREET

Buy your Bedding at Wholesale
BOSTON BEDDING CO.
334 SOUTH BROADWAY.

THE GREAT SACRIFICE SALE OF SHIRT WAISTS AND BELTS

The mercury rises,
The Prices fall,
But the crowd isn't
Growing smaller at all,

AT THE **MACHIN** SALE

LOT 1—FOR $1.50
Comprises white brocade madras and colored penangs worth in our regular stock up to $4.00 each. Sizes 34 to 42.

LOT 2—FOR $2.00
Is made up of waists worth up to $5 each, such as fine imported white brocade madras, plain colored madras and lace striped lawns.

LOT 3—FOR $2.50
This is where you get triple values; this lot contains waists worth up to $7.50 each, consisting of American pongees, white and colored, mercerized cheviots, embroidered Swiss in white and champagne, linen batiste, all-wool Bedford cords (washable,) and fine colored Scotch flannels.

LOT 4—FOR $3.50
Consists of waists worth $7.50 to $10 in regular stock, lined and unlined silks, and some genuine French plumates; also white China silks, etc.

MACHIN SHIRT CO.
HIGH GRADE SHIRT MAKERS
124 South Spring Street
Los Angeles

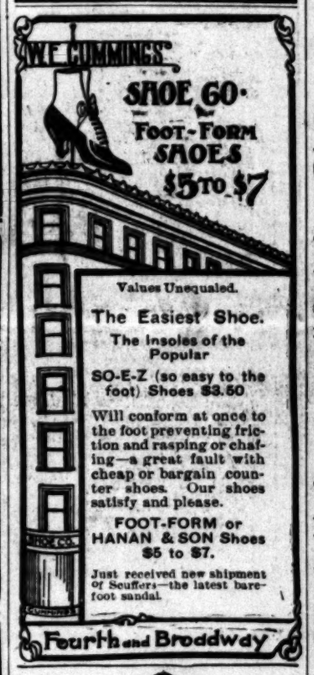

Values Unequaled.

The Easiest Shoe.
The Insoles of the Popular
SO-E-Z (so easy to the foot) Shoes $3.50
Will conform at once to the foot preventing friction and rasping or chafing—a great fault with cheap or bargain counter shoes. Our shoes satisfy and please.
FOOT-FORM or HANAN & SON Shoes $5 to $7.
Just received new shipment of Scuffers—the latest barefoot sandal.

Fourth and Broadway

Janes for Summer
For a graceful and speedy hairdressing the Jane is indispensable during the warm months. Worn over or under the hair, it keeps the pompadour smooth and beautiful in spite of dampness of perspiration and beach breezes. $2.50 up.
Weaver-Jackson Hair Co.
443 SOUTH BROADWAY

For Camping—Low Rent
Heavy canvas for covering porches. Order that new awning today.
Estimates Given. Main 1160.
A. W. Swanfeldt,
220 SOUTH MAIN ST.

YOU'LL NOT BE SURPRISED

at our success and progress in the vehicle business if you will look over our goods and get the prices.
PARROTT'S Tenth and Main Sts.
Builders and Retailers of Vehicles.

"Catch The Thought"
A. J. Hamilton & Son, 311 S. Broadw'y

Skirts Made Free.
By expert man tailor. Inquire at dress goods department.

"THE DAYLIGHT STORE." Phones—Main or Home 132.
Jacoby Bros.
331-333-335 South Broadway.

Mail O... Fill...
Out-of-... should send ... and sample ... class of ... Orders ...

150 Pieces **Dainty Wash Fabrics 7c.**
Values Up to 15c the Yard.

As a pre-inventory special we have made up a lot of wash goods consisting of ... lines of dimities, lawns, batistes and other desirable Summer goods. These ... medium and light colors, in all sorts of effective colors. You would pay ... as high as 15c the yard. Special today 7c.

Ribbons—Ribbons—Ribbons 1...
Values As High As 50c the Yard.

Over 300 pieces of ribbons are in this lot. They are strictly all silk, some ... and white effects, some in foulard effects, still others in taffeta and satin taffe... the thing for neckwear, fancy work, etc. Worth as high as 50c. Your pick 15c

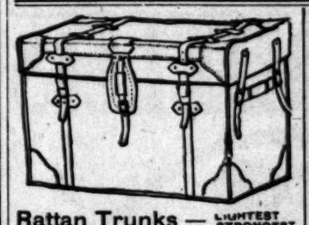

Rattan Trunks — LIGHTEST STRONGEST
Tourists' friend. Pays for itself. No excess baggage—made only by J. C. CUNNINGHAM, 222 S. Main St. Phones 911.

UP-TO-DATE
CARRIAGES.

New Stock Just In.
HAWLEY, KING & CO.,
BROADWAY AND FIFTH.

Copper Plate Engraving and Printing
Calling Cards, Wedding Invitations, Announcements, At Home Cards.
WHEDON & SPRENG CO.
Society Stationers 323 South Spring St. Hollenbeck Hotel Building.

BEEMAN & HENDEE
347 SOUTH BROADWAY.
Shirt Waists and Suits
MADE TO ORDER.
They have distinctive features of style and finish not found elsewhere.

Dressmaking Lessons Free
626 South Broadway
To ladies ordering Schell's Patent Adjustable Form during July.

MICROTINE.
A positive cure for catarrh, cold in the head, hay fever, headache and all bronchial affections.
Ask Your Druggist for it. Send for one week's FREE treatment.
MOUNTAIN TEA MEDICINE CO.
272 Ninth St. San Francisco, California.

THE ELECTRO MEDICAL CLINIC
Located 130½ S. Spring St. Office Hours: 9 to 11 a.m. 2 to 5 and 7 to 8 p.m.
G. W. WILLIAMSON, M. D.

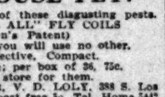

THE HOUSE FLY!
Effect a clearance of these disgusting pests. "CATCH 'EM ALL" FLY COILS (Brown's Patent)
Use once, and you will use no other. Clean, Effective, Compact.
Price: 2 for 5c; per box of 36, 75c.
Ask your store for them.
Sole wholesale agent, V. D. LOLY, 388 S. Los Angeles St. Sample post free 5c. Tel. Home 5442

The Fashionable Hair Goods Store

Wigs, Janes, Switches, Real Human Hair, Gray Hair, new and stylish—none better anywhere.
BENNETT TOILET PARLORS,
N. E. Cor Fifth and Spring Sts.

CALL up 913 either phone if you happen to break a window. We will fix it.
H. RAPHAEL CO.
507-511 South Main St.

After the theatre stop at

CHRISTOPHER'S
341 So. Broadway 241 So. Spring St.

The Newest Shoes
The ones you notice—the ones you have talked about— come from the
INNES SHOE CO
258 S. Broadway. 231 W. Third St.

APOLLOS
$150 $250 $300 $450
J. B. BROWN MUSIC CO. 313 SOUTH BROADWAY

Dr. Price's Wheat Flake Celery Food
Is welcomed by the weakest stomachs. It is so easily digested.

RUSTIC FURNITURE

Our entire stock of popular and durable SILV... BIRCH FURNITURE in a large variety ... struction—chairs, rockers, benches, tables, ... be completely sold out at

ONE-THIRD OFF

The only opportunity ever given to secure th... of furniture at bargain prices.

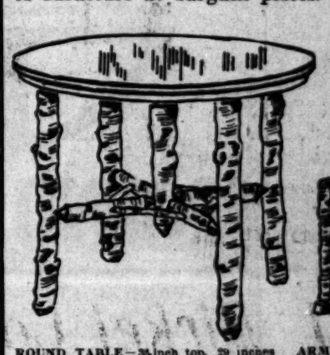

ROUND TABLE—36-inch top, 29 inches high—a pretty and useful table in the summer garden. Our introductory price $7.65

ARM ROCKER—A ... with broad slat-seat ... 19-inch high spindle ... Our introductory price ...

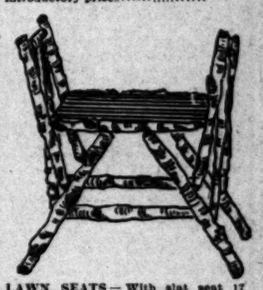

LAWN SEATS—With slat seat 17 inches long and moderately high Roman arms. Our introductory price $2.00

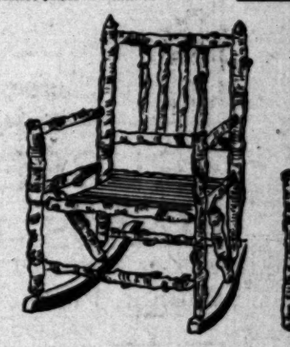

GARDEN CHAIR—A simple rustic conception with slat seat that will live and be appreciated, generation after generation $2.15

COMPANION ROCKER—... chair is found, this rocker will be eagerly sought. No ... usage can injure it. ...

YOU MAY OPEN A CHARGE ACCOUNT
Mackie-Fredericks Co.
Los Angeles, Cal...

GENEROUS CREDIT OPEN TO EVERYBOD...

DON'T DO IT

Don't move into that ... use your old, out-of-date ... around office furniture. ... vantage of OUR MIGHTY ... being overstocked from ... with handsome, high ... pensive office desks ... from $75.00 to $... will sacrifice at

50c On ... Do...

Now is the golden opportunity to furnish your office at less ... turers' prices. Take our word for it that we are going to ... plus stock at any cost. Don't delay. Decide today.

R. D. BRONSON DESK ...
"Exclusive Dealers in Office Furniture."
Both Phones 1636. 431 SO. M...

Editorial Section.
PART II—MAIN SHEET—10 PAGES
XXIIIrd YEAR.

RELIABLE GOODS.
N. B. BLACK...
Telephones: Home ... 239 Main ... 239
DRY G...
Store Closes at One O'C...

Summer...
The "Amsterdam" and "Kay... tipped fingers. They wear, ... fectly as the best kid glove ... nothing so comfortable as f...
Come in white with black stitched ... plain black or plain white; two or t... clasps. A pair.....
3-Clasp Suede Lisle Gl...
pretty pearl clasps. Pair.....
Elbow lengths in Silk Gloves at, pair...
Dollar K...
For $1.00 a pair we can furnish yo... glove. No better glove has ever be... ing in every particular. Every want... white. 2-clasp. Pair.....
Thursday's F...
The new fall styles are beginning t... taffetas and louisenes, shadow, Dres... stripes, satin dots, etc. Handsome d... 3½ to 4 inches wide at, yard.....
5-inch satin dotted sash ribbons; ligh... styles for a dozen purposes. Reduced...
The latest fads in fancy knots, st... perts free...

Showing one of the various styles of the justly famous K. & B. Pianos.

Besides the regulati... small grands, we're ... Colonial and Puritan ... in the various finishes ... well adapted to home ... or Mission ideas of fu... prominently brought ...

Geo. J. B...
STEINWAY AND KRANI...
345-347 SOUTH ...

Brent's
530-532-534 S. SPRING ST.
If yo... to y... mon... man... ford...

35c

Saturday night, from 7... this Glass Set on sale at ... necessary to say that th... bargain, for many sto... $1.00 for the same thing...
Eastern Out...
544-546 S. S...

NO MORE **$15** NO LESS
Where others charge $20. That's why we work when others are idle. Good Union made garments with the stamp of good tailoring.
SCOTCH TAILORS
330 S. Spring St.

Editorial Section.
PART II—MAIN SHEET—10 PAGES.

Los Angeles Daily Times

City and Country.
NEWS OF THE MORNING.

XXIII' YEAR. THURSDAY, JULY 28, 1904. PRICE 3 CENTS

RELIABLE GOODS. POPULAR PRICES.

N. B. BLACKSTONE Co.

Telephones: Home 250 Main 250

DRY GOODS

Spring and Third Sts.

Store Closes at One O'Clock Saturday Afternoons.

Summer Gloves.

The "Amsterdam" and "Kayser" silk gloves have double tipped fingers. They wear, furthermore they fit as perfectly as the best kid gloves. For warm days there is nothing so comfortable as fabric gloves.

Come in white with black stitched backs or black with white stitching, plain black or plain white; two or three clasps. A pair..... 75c to $1.25

3-Clasp Suede Lisle Gloves—In white, black, gray and modes. Three pretty pearl clasps. Pair..... $1.00

Elbow lengths in Silk Gloves at, pair..... $1.25

Dollar Kid Gloves.

For $1.00 a pair we can furnish you with the celebrated "Tampa" kid glove. No better glove has ever been offered for this price. It's satisfactory in every particular. Every wanted color, black and white. 2-clasp. Pair..... $1.00

Thursday's Ribbon News.

The new fall styles are beginning to show themselves in warp-printed taffetas and louisenes, shadow, Dresden and pompadour styles; also lace stripes, satin dots, etc. Handsome dainty colorings. 4 to 4 inches wide at, yard..... 25c

4-inch satin dotted sash ribbons; light or dark colors; beautiful styles for a dozen purposes. Reduced to, yard..... 25c

The latest fads in fancy knots, stocks, belts and sashes tied by experts free of charge.

Showing one of the various styles of the justly famous K. & B. Pianos.

Besides the regulation uprights, and the small grands, we're showing handsome Colonial and Puritan models, which come in the various finishes—being particularly well adapted to homes where the Colonial or Mission ideas of furnishings are to be prominently brought out.

Geo. J. Birkel Co.

STEINWAY AND KRANICH & BACH DEALERS

345-347 SOUTH SPRING STREET

Brent's

530-532-534 S. SPRING ST.

If you expect to add new furnishings to your home within the next few months our big Clearance Sale offers many rare bargains that few can afford to miss.

35c 35c

35c

Saturday night, from 7:30 on, we will place this Glass Set on sale at 35 cents. It is not necessary to say that this is a very unusual bargain, for many stores charge at least $1.00 for the same thing.

Eastern Outfitting Co.

544-546 S. Spring St.

NO MORE $15 NO LESS

Where others charge $20. That's why we work when others are idle. Good Union made garments with the stamp of good tailoring.

SCOTCH TAILORS

330 S. Spring St.

WOMAN EDITOR WANTED

In the family features of a National semi-monthly that goes into the farms and homes of the whole country. *Western woman with newspaper experience* preferred—an editor, not a "writer," one who knows the wants of the women and children in the average home of country and suburbs, and can get and edit stuff full of real human interest and practical value. Address with full particulars, HERBERT MYNICK, President, Farm and Home, Santa Barbara, Cal., until Aug. 6.

BURNING OF SCHOOLHOUSE.

Castelar Street Building is Mass of Ruins.

Eight Hundred Children Are Without Facilities.

Hurry-up Programme for the Education Board.

It is safe to say that there has seldom occurred in the city of Los Angeles a fire that has affected the interests of so many individuals as did the burning of the large Castelar-street school building yesterday afternoon.

"Gee, hain't dat jolly! dere won't be no school!" squeaked a member of the no-grammar grade, while the fire burned.

It was a hot fire and got under such headway before it was discovered that when the fire department arrived on the scene the entire structure from the ground to the roof was a mass of roaring flames.

Soon after the school closed for the summer vacation the janitor cleaned up the house and turned the keys over to the secretary of the Board of Education, since which time no one has been in the building, so far as the officials know. It is the general opinion that boys by some means gained entrance to the building and either by accident or design set it on fire.

The first persons on the ground say that they saw the flames shoot by the windows on the lower floor, near the center of the building, just at the end of the area which ran into the building from the west side. It is apparent that the building was on fire long before it was discovered, and reason seems to dictate that it was fired between the ground and the lower floor, which space is about a half-story high and closely boarded up, so that a fire could gain great headway before being discovered. Another reason for this theory is that while the roof and whole upper floor of the building were burning, the fire was eating its way through these upright board sidings within a foot of the ground. By reason of the upward draught and the open stairways the fire burned more rapidly toward the top.

The only electric wire in the building was the telephone wire and it was not burned, but was taken out by a lineman while the fire was in progress, and there was no other possible source of fire without the aid of an incendiary.

The building is a total loss, as the portions of it left standing around the six gaunt chimneys might just as well have burned away and saved the expense of removal. It was erected about fifteen years ago and has been enlarged as the demand increased and its last valuation was placed at $18,000. There was an insurance of $11,000 on the building and $1050 on the contents. There were thirteen rooms in the structure and the enrollment of pupils was in the neighborhood of 800.

Several members of the Board of Education were on the ground while the fire was in progress and were much grieved at the upsetting of all their plans. City Superintendent Foshay is in Europe.

"This is too bad," said Director Goodhue. "We had just completed all our arrangements for the opening of the schools in September, without the necessity of providing for any half-day sessions and here are 800 children thrown on our hands without a schoolhouse."

Steps will be taken immediately to make such provision as is possible in order that the children may not be deprived of their educational advantages, and a meeting of the Board of Education is already called for this evening at 7:30 o'clock.

The burned building stood on the southwest corner of College and Castelar streets. The wind was from the southwest, so that no buildings were near it in the direction of the wind. The French Hospital stands on College street directly north of the main entrance to the school building and other small buildings connected with the school were on the west side of the burned structure.

A vast crowd of spectators watched the good work of the four fire companies as they skillfully confined the flames within the walls of the building and permitted it to crumble gradually away.

The loss is a heavy one on the school department, but it seems probable that with a speedy adjustment of the insurance a new building will quickly be erected.

Ruins of the Castelar-street School, Burned Yesterday.

The row of adobe buildings recently purchased by the Los Angeles-Pacific Railway on Buena Vista street now being razed to make room for a fine depot has been fired four times and only a few days ago an unoccupied shack at Bellevue avenue and Buena Vista street was ignited. Several boys were seen in the place shortly before the fire was discovered and these same boys were noticed near the school building yesterday.

The matter has been reported to the police and officers have been detailed to work on the case, and they hope to learn who the boys are. Most of the youngsters are of such age that they could not be successfully prosecuted even if they were to be arrested. Late last night a false alarm was sent in from Bernardo and Yale streets in that district.

RAMPART WALLS UPHOLD BRIDGE.

IMMENSE FOUNDATION SUNK IN THE ARROYO.

New Construction on Pasadena Avenue Will be Municipality's Pride of Strength—Built for the Ages, With Similar Enterprises to Follow in a Short Time.

The city of Los Angeles has just begun over the Arroyo Seco at Pasadena avenue, one of the most remarkable pieces of highway bridge construction in Southern California. The bridge is unique in its superstructure, which is built of solid concrete in splendid solidity to defy the elements till judgment day, withstand the washing of the mightiest floods, and hold up the weight of a railroad train.

The concrete foundation is being placed for future building—for the day when the municipality may wish to put in an all-steel bridge, and a larger one at that.

The new structure will supersede an old excuse, just torn out to make way for the more modern erection. When completed, the bridge will be 240 feet long, with an eighteen-foot roadway and a walk for pedestrians six feet in width.

There will be two spans, each 120 feet in length. These will rest upon a massive concrete pier and a pair of concrete abutments that look like the ground walls of a mighty rampart.

For some weeks excavations have been going on, and yesterday a cement mixing machine, driven by a snorting, high-speed gasoline engine, poured a steady stream of wet gray compound into the deep cavity to be filled by the south abutment. Work is being completed on the excavations for the other abutment and the central pier.

The abutments sink to rock twenty-five feet below the bed surface of the Arroyo, and at the bottom have the dimension of eight by thirty-two feet. Rising, they gradually grow thinner, like the front wall of a dam. These are the exact lines of the north construction—the south one is even a little larger.

A huge cement pier, upon which the inner ends of both spans will be placed, will run in its molded stone twenty feet below the surface, there to rest upon heavy redwood piling driven fifteen feet farther into the virgin sand.

The top construction will be the ordinary "combination" type—of wood and iron.

This design was completed in the office of City Engineer Stafford, with H. G. Parker, Stafford's bridge expert, as one of the plan makers.

Said Mr. Parker yesterday afternoon: "The purpose of the city in building this unusual type of bridge is merely to have something that will last through years, that will meet every demand and that will stand up under any weight that may come upon it.

"There is to be constructed at Aliso street what we consider the best-planned highway bridge in Southern California, and which we expect to be a credit to the office and the city.

"We are now building at Macy street another bridge of the Pasadena-avenue type—one which will stand forever, if necessary. Sixty days will see the completion of these two, but six months must be taken for the Aliso-street thoroughfare."

PERSONAL.

R. Ruiz of Hermosillo, Mex., president of the Bank of Sonora, and J. D. Castro, a leading merchant of Hermosillo, are guests at the Nadeau with their families. They are here for a stay of some length.

Mr. and Mrs. J. H. Braly returned from the north yesterday, and are settled at the Angelus.

Leonard D. Sivyer, consulting mining engineer, has returned to the city from a two weeks' visit to Mexico on a professional mission.

STOPPING THE WATER WASTE.

Hundred and Fifty Violators of Law Caught.

Result is Improvement in City's Supply.

Vile Condition at Westlake Due to Neglect.

There was a slightly perceptible change for the better in the condition of the city's water supply yesterday, and last night Superintendent Mulholland, with a sigh of relief, stated that the reserve supply was gaining again. He attributed the change to the awakening of the people to the serious situation shown in yesterday's Times.

All Tuesday night the inspectors of the water department patrolled the city, and as a result of their observations about one hundred and fifty persons were caught using the water out of the legal hours. It is the intention of the department to keep up this campaign, as it is convinced that the wasteful use of water can be cut down at least one-half.

Many leakages have been discovered, and from this source it is expected much water will be recovered. As rapidly as the water department funds will permit the meters on service pipes will be increased, and this is the most practicable source from which the department expects to recruit its failing water supplies. When a householder knows that he will have to pay for every drop of water that passes through the meter, he suddenly finds that his previous prodigal use has been unnecessary, and that about one-half the amount he had been using is sufficient to keep everything growing and a healthy green.

The condition of the park lakes can only change for the worse, each day, as there is absolutely no water to turn into the lakes, and even with the supply that had been furnished heretofore these bodies of water had become filled with offensive vegetable growths. Now, in addition to this, the lakes have become breeding places of myriads of anim. l life, and a disgusting odor is wafted from the water's surface by each passing breeze. Unless there can be some way devised whereby these bodies of stagnant water can be purified, they will soon become menaces to the health of the neighborhoods surrounding them.

EASY TO REMEDY THIS.

At Westlake yesterday there was a noticeable amount of trash, dead leaves and grasses, scum and many dead fish to be seen floating on the lake's surface, especially in the protected coves, where the wind had driven the debris.

COMPLAINTS.

Complaints have been made to the City Health Department as to the water's condition, and the health officials have "passed the buck," referring the subject to the Park Commissioners. If nothing can be done to abate the water famine, then the health department officers state that they will have to step in and take some action in abating what would otherwise become a public nuisance.

There were prospects at one time that the city might be able to increase its water supply by the sinking of wells in the southwestern districts; but a careful investigation made by Superintendent Mulholland convinced him that these water-bearing gravel beds have only a temporary supply, and that it would not be wise to expend money on them.

NEW SUPPLIES.

The West Los Angeles Water Company has a pumping plant on Jefferson street, near the foot of Arlington street, and there it has two wells each 700 feet deep. These the company was anxious to have the city include in its recent purchase of the West Side plant, but after investigating them Mr. Mulholland would not recommend their purchase, as he is certain that the supply will be pumped out in a comparatively short time.

At present the water from these wells is pumped into the city's pipes, and in exchange for this the city is turning an equal amount of water into the West Side Company's pipes at another point.

At "Wind Crest," the new home of Mrs. Emily Childs, there is an independent water supply, and the success attained there encourages some citizens to believe that a good vein of water can be secured on Arlington street. At the Childs place the well was sunk to a depth of 300 feet, and for the last nineteen months it has had constant demands upon it, but has never shown the least signs of failing. From the Childs well is taken an average of 25,000 gallons of water per day, and a few strikes like this would be a great boon to the city water department.

JUROR'S VERDICT IS FOR CUPID.

CLIMAX OF A ROMANCE AT THE COURTHOUSE.

Old Mr. Gerling Carries Away a Pretty Clerk from the Recorder's Office—Gone on Their Wedding Tour and Nobody Knows Where. It's Catching, They Say.

Want a rich husband?

Get a job in the County Recorder's office. It's fatal.

For the second time within a year, one of the copyists in the Recorder's office has quit her desk, left her sleeve protectors to the next girl, and become Mrs. Money-to-burn.

This doesn't take into account two or three other marriages that have taken place in the office. And to judge from the number of hurried tete-a-tetes in the corridors there must be more brewing.

This time it was a charming widow, Mrs. Jessie Reynolds, who was won by a fine old gentleman who fell desperately in love at 71 years while he was serving in Judge Smith's court as a juror.

He is a Pomona man well known and much respected through the county—Frank Gerling. The bride is but 36. So if it is not exactly December marrying May, as the popular song goes, it was December and about the middle of June.

Just what there is so particularly fatal about a recorder's copying clerk is not known, and it is unsafe to investigate. Perhaps it is the little apron or the cuff protectors, or maybe their being all herded in together and giggling a little, suggests the days of a dear dead past when the boarding-school girls were led out.

Old Mr. Frank Gerling, at any rate, met his fate, and they have quietly slipped away. Even the families do not know where they have gone.

In the days before the charming secret was known, however, Mrs. Reynolds used pensively to inquire of her desk neighbors in the office their earnest advice about the choice between a trip to Honolulu or the World's Fair; so it's probably one or t'other.

Mr. Gerling and she had a bond of sympathy in the fact that he had been one of the close friends of her husband who died several years ago, leaving her with two little daughters to care for.

Gerling and Mr. Reynolds had both been railroad men together.

They first began to suspect something about the Recorder's office when Mrs. Reynolds's attire began to be elaborate. The coming of summer burst upon the office in the form of bewildering creations in shirt waists. One of the girls resolved to copy one of these. She went around to a store and had the clerks trot out a number in order that she might study the details. When she asked the price and found it was $15, it was known that something was doing.

The next they knew Mrs. Reynolds had quietly dropped out. She went to San Francisco, where she and Mr. Gerling were married.

Mr. Gerling has two grown children in Pomona, one a daughter, whose greenhouse is famous, and the other a son, who is a prosperous, well-to-do fruit dryer.

Mr. Gerling, the son, said yesterday that he did not know where his father had gone on his wedding trip. He had never met his stepmother. No opposition to the marriage, was made, however, by the children. He said his father had a right to be married if he chose.

THE OIL INDUSTRY.

BETTER PRICES FOR THE FUEL.

CITY CONTRACT WILL DRAW HEAVILY ON SUPPLY.

Street Sprinkling Will Require Large Amount of Crude Petroleum Delivered Before January—Small Supply Now in Storage—Angelenos in the New Wyoming Field.

The invitation of the city for competitive bids on about 100,000 barrels of oil to be used for street sprinkling has stimulated the local oil industry and the big dealers say that with this large quantity contracted for an advance in the price of fuel oil may be anticipated. In order to deliver by January 1, as called for by the contract, a heavy drain will be made on the Los Angeles storage tanks and some oil from the Kern river country will doubtless be used.

While the local demand is constantly growing and far in excess of the supply, it is argued that with the letting of the contract an increase in the price for further deliveries will simultaneously occur. The city contract calls for the delivery of 100,000 barrels of oil ranging in gravity from 14 per cent. to 18 per cent., with a 35 per cent. asphaltum base. Over half a dozen local contractors are figuring to bid.

In view of a greater demand for oil for fuel purposes, renewed activity in the western field is apparent. Wells are being deepened and several more are soon to be drilled. Whittier and Fullerton operators are also getting in shape for a larger production.

IN WYOMING.

The high gravity oil of the new oil field, in Uinta county, Wyo., near Evanston, is attracting the attention of local men. Chanslor & Canfield are operating a group of wells there and the field is being rapidly developed. The Altamont Oil Company, with offices in the Bryson building, has entered the new field and yesterday started its first well. It is the intention of this company to market the product of the Wyoming field in Southern California, as it is claimed that with the completion of the Salt Lake road a market will be found waiting here. The Evanston oil has a paraffine base and is from 45 per cent. to 48 per cent. gravity. Nothing approaching this has ever been discovered in the southern fields, and this oil occupies a distinct position, being in great demand at the refineries. The product will in no way come into competition with that of the local field.

PHILLIPS AND DEMON WINE.

Prohibition Editor Explains that Oakland Arrest.

Confesses to Church that He Drank Grape Juice.

Doubts Whether 'Twas Himself that Was Jugged.

Rev. Wiley J. Phillips, editor of the Los Angeles prohibition paper California Voice explained at a prayer meeting last night how it was that he appeared to be drunk and in jail in Oakland while on his way to attend the National Prohibition Party Convention.

Mr. Phillips is candidly of the opinion that it was a case of mistaken identity.

He admits a gap in his recollection following his drinking a glass of unfermented grape juice with a mysterious stranger; but he says the description printed in the papers did not tally with his personality very well; he doesn't believe it could have been he who was run in; but he isn't sure.

Mr. Phillips says his doctor is of the opinion that chloral was in the grape juice. Mr. Phillips, however, believes that perhaps it may have been real wine he took by mistake, not knowing the taste of wine.

'Tis confession, explanation, or call it what you will, was made in the Sunday-school room in the back of Trinity Methodist Church South. A large attendance of Phillip's brethren in the church heard him.

STATEMENT OF PHILLIPS.

He said that, on the way East to nominate Fred C. Wheeler of this county for Prohibition President of the United States, he stopped in Oakland. Coming from the office of the Christian Advocate there, he happened to fall into conversation with a stranger whose name he did not learn. The man said he was going East on the same train with Phillips; so they naturally became somewhat sociable.

On the way down town, the man suggested that they go into a restaurant and have something to eat. They did so.

As the meal was drawing to a close, the stranger gave some order to a waiter and two glasses filled with a wine-colored liquid were brought.

At first Mr. Phillips started back in horror. The stranger made haste to explain however that this was not wine, but merely the sweet juice of the grape.

Mr. Phillips explained, in passing, to the congregation that he had frequently drunk this harmless beverage and was therefore reassured.

But he wanted to confess, he said, to wrongdoing in his carelessness in risking liquids of such color inasmuch as he knew not what real wine tasted like and thus put himself in a perilous position.

He said the next that he knew, he found himself in the railroad station ready to take the train. To his pain, he read the papers later and saw his name as that of a prisoner taken to the city jail, found intoxicated in a doorway. He said last night that he did not think the description fitted his personality but he did drink the grape juice.

Further than that, he could say nothing.

PHILLIPS'S PROMISE.

In the issue of the Voice immediately proceding Mr. Phillips's departure for the Prohibition Convention he had a severe article commenting on the fact that California wine had been given away to ladies at the Republican National Convention. He said that the public could rest assured there would be no doings like that at the Prohibition Convention.

Last night and even before Mr. Phillips's public statement, the mysterious stranger was speculated upon. The argument of his friends is that it was not Phillips at all who was arrested; but that the liquor men of this city sent up a man dressed to look like him with instructions to get drunk in the North and disgrace the name of Phillips as an enemy of the Demon Rum.

It was Mr. Phillips who made such a vigorous fight in his paper against the red light district and who stated, at the time, that Nick Oswald offered to bribe him to silence. He has criticised the Anti-Saloon League and Dr. Chapman for not being zealous enough.

OCEAN PARK.

BATHHOUSE JANUARY FIRST.

OCEAN PARK, July 27.—The structural steel work in the Ocean Front Bathhouse is completed and the contract for the carpenter work will be awarded tomorrow. Superintendent Montgomery says it will require at least five months to complete the building. The plan now is to formally open it on January 1, making it a gala day for the beach.

A battery of 199 new combination lock boxes has been added to the Ocean Park postoffice. The summer postoffice rush is always so great that it has been impossible to supply the demand for private lock boxes.

C. B. Pettis is hooking trout in San Gabriel Cañon.

W. R. Phillips and family of Los Angeles are summering on Broad street.

Mr. and Mrs. F. C. Gallagher of Los Angeles are at No. 153 Hart avenue.

W. E. Hileman and family of Rushville, Ill., are enjoying a visit to the beach.

Thomas Jeffrey and family are here from Redlands.

O. F. Wright and family of Azusa are here, having come by automobile.

Mr. and Mrs. Arthur Letts, who have been spending the summer on Navy street, have returned to their home in Los Angeles for a brief stay.

Mrs. H. H. Lanlece of San Bernardino, is the guest of Mrs. James Murray, who is here for the summer.

TURKS CONSIDER DEMANDS.

VIENNA, July 27.—According to a private telegram from Constantinople the Council of Ministers has held two sittings for the purpose of considering the old demands of the United States government regarding American educational institutions in Turkey and also the question of raising the Turkish Legation at Washington and the American Legation at Constantinople to the position of embassies. The telegram states that the settlement of both questions has been reached and that the Sultan will receive Mr. Leishman, the American Minister, next Friday.

PUBLIC SERVICE—OFFICIAL DOINGS.

SUMMARY OF THE DAY.

C. W. McMasters has filed a protest with the Civil Service Commission in which he asks that the papers in the examination recently held for a license clerk in the City Clerk's office be re-examined.

The Board of Equalization acted upon forty protests yesterday and expects to complete this part of its labors today.

Mrs. Carrie Louise Stone was adjudged to be in contempt by Judge Oster yesterday for having failed to pay her husband's attorney's fee in a divorce case.

Howard Marsh, who was arrested at New York, has been released on instructions from Sheriff White, and is coming voluntarily back to answer the charges preferred against him.

PUBLIC ADVERTISING—NEW TODAY.

(1.) Ordinance of intention to improve Evergreen avenue. (2.) Intention to improve Sumner place. (3.) Intention to improve Chicago street. (4.) Ordinance ordering work on Hidalgo street. (5.) Ordering work on Shatto street. (6.) Ordering work on Sixth street. (7.) Ordering work on Hill street. (8.) Ordering work on Twenty-fifth and other streets. (9.) Intention to establish grade of Sixth street. (10.) Intention to establish grade of Seventh street. (11.) Intention to establish grade of Twentieth street. (12.) Intention to establish grade of Avenue 28. (13.) Intention to establish grade of Lee street. (14.) Intention to establish grade of Malvern avenue. (15.) Intention to establish grade of Westlake avenue. (16.) Intention to establish grade of Alvarado Terrace. (17.) Intention to establish grade of Fourteenth street. (18.) Intention to establish grade of Cordova street. (19.) Intention to establish grade of Staunton avenue from Sixteenth to Washington street. (20.) Intention to establish grade of Staunton avenue from Washington to Twentieth street. (21.) Intention to establish grade of McGarry street. (22.) Intention to establish grade of Washington street. (23.) Intention to establish grade of Sixth street. (24.) Intention to establish grade of Camulos street. (25.) Intention to establish grade of Fifty-fourth street. (26.) Intention to establish grade of Courtland street. (27.) Ordinance declaring intention to widen a portion of Vincent street. (28.) Intention to vacate alley in the Kuhrts-street tract. (29.) Intention to abandon a portion of Columbia avenue. (30.) Ordinance ordering the abandonment of a portion of Fortieth street. (31.) Ordering abandonment of a certain street. (32.) Changing name of Childs street to Eljendale avenue. (33.) Changing name of Thornton avenue to Ellendale avenue. (34.) Changing name of Ellendale place to Ellendale avenue. (35.) Establishing width of walks on Avenue 58. (36.) Establishing width of walks on Centennial street. (37.) Ordinance providing for the number of persons to be employed in the City Engineer's office, etc. (38.) Notice inviting bids for furnishing the city with crude oil.

These advertisements will be found on page 6, part II.

AT THE CITY HALL.

WANTS PAPERS RE-EXAMINED.

M'MASTERS THINKS HE HAS BEEN ILL-TREATED.

Civil Service Commission Blamed for Failure to Secure Appointment as License Clerk in Clerk's Office. Says Bad Spelling of Opponent Was Overlooked by Examiner.

C. W. McMasters thinks he was not fairly treated by the Civil Service Commission and has filed a protest asking that the examination papers be re-examined.

Together with a dozen or more applicants for the position of license clerk in the City Clerk's office, McMasters went before the commission to take the examination.

According to the markings of the commission R. L. Farmer passed the best examination and was given the appointment by City Clerk Lelande.

Farmer received a rating of .9875 and McMasters was a close second with a marking of .979 per cent.

Credits were allowed by the Civil Service Commission as follows: Penmanship, 2; orthography, 1; arithmetic, 2; experience, 2; and knowledge of the duties to be performed, 3, making a total of ten points.

Farmer received 100 per cent. on penmanship, orthography and experience and 96 per cent. on arithmetic and 98½ per cent. on knowledge of the duties of license clerk.

McMasters received 100 per cent. on everything except on his knowledge of the duties of the position in which his markings were 93 per cent.

McMasters at once set to work to see if he could not find some grounds upon which to overcome the difference in the rating between himself and Farmer.

He alleges that he has discovered some slight errors in Farmer's spelling and these coupled with a claim that he was cut down too much on his knowledge of the duties of the position, he makes the basis of the protest against the markings of the commission.

McMasters bases his claim to knowledge of the matters affecting the license desk on the fact that some two years ago he was employed as a clerk in the City Clerk's office and that there he acquired considerable knowledge of the business done in that department.

Farmer has only held his present position for a short time, but has familiarized himself with the duties of the place to the satisfaction of the City Clerk.

McMasters's protest will be considered at the next meeting of the board.

PROTESTS RECEIVED.

TAXES EQUALIZED.

The Board of Equalization at its meeting yesterday acted upon forty protests against the assessments levied by the City Assessor. A majority of them were granted on recommendation of the Assessor, but several petitions for reductions, which were not favored by the Assessor, were dismissed. The board seems to consider that the assessments are moderate and there was little disposition to make changes which he did not recommend.

There are among the petitions filed this year the names of many who kick year after year, no matter whether there is any just ground or not.

The largest reduction yesterday was made on the property of George H. Shafer of San Francisco. Shafer's property has a frontage of 264 feet on Alameda street in what was formerly the "red light" district. Since this section was cleaned out the property has not been so remunerative as before.

Shafer asked that the land be reduced from $36,750 to $20,000, and the improvements changed from $4400 to $1500. The board reduced the land to $28,000, but denied the request for a cut on the valuation of the buildings.

One crippled old man asked that the board reduce the assessment on his personal property from $125 to $50, and the reduction was made without formal petition. Over 100 petitions are still to be acted upon, but the board expects to get through all of them this morning, after which the tax rate for the coming year will be fixed.

Mining Congress Delegates.

Mayor Snyder has appointed three delegates to represent this city at the seventh annual session of the American Mining Congress, which is to be held at Portland, Or., from August 22 to 27.

The men selected are H. M. Gorham, James M. Day and Joseph J. Davis.

Fourth-street Opening.

The ordinance declaring the intention of the Council to order the opening of Fourth street from Alameda street to Boyle avenue was signed by the Mayor yesterday. Eyraud & Mazet, who are building a three-story block in the line of the proposed improvement, will be notified to discontinue operations. The street will be made a uniform width of eighty feet and the cost of acquiring the necessary land will probably be $40,000 or $50,000.

AT THE COURTHOUSE.

PRETTY WIFE IN CONTEMPT.

BUT MRS. CARRIE STONE NOT PUT IN A DUNGEON.

Young Woman's Denver Spouse Wants Her to Pay Him Thirty Dollars a Week Alimony, and Make Divvy of Her Property at Final Show-down.

Mrs. Carrie Louise Stone was adjudged guilty of technical contempt yesterday by Judge Oster, and it lay with the court to say what should be done to the little woman who sat demurely on the witness stand.

She is very young, rather pretty, and is sued for alimony by her husband, who also is young.

Judge Oster wasn't taking the responsibility of ordering a pretty woman to jail for contempt, and so he passed it along to Attorney Dillon, who was representing the absent husband.

"She's in technical contempt," said the court, "now what are you going to do about it; do you want to have her sent to jail?"

Mr. Dillon denied any such atrocious design, and beamed upon Mrs. Stone—as soon as she left the witness stand.

All the pow-wowing was over the failure on the part of Mrs. Stone to pay $100 to her husband for counsel fees in combating with her over her divorce suit. And the suit itself is almost a record breaker.

Mrs. Stone married her husband while he was clerking in a cigar stand attached to the hotel where she was staying in Denver, Colo. Her family is well connected and has a good deal of money, she herself having a fair income from lands and invested funds.

Albert John Stone was sure he had landed on Easy street, and proceeded to have a good time. His wife didn't count in his good time, and very soon after the marriage the young people were at outs. The wife claims that finally her husband acted so outrageously that she was compelled to fly from him, and shortly afterward she came to Los Angeles and has made her home here since.

When the divorce suit was first begun the husband made default and the wife got her decree. Then the husband livened up to the fact that things had been doing and he moved to have the case reopened, and it is now set in Judge York's court, but Judge Oster has dealt with all the intricacies.

Young Stone made answer to the complaint, that his wife had abandoned and deserted him, and the result had been that he worried himself into such a state that he couldn't concentrate his mind on business and had to go into insolvency. Then he kept right on worrying until he got so thin that he looked like an animated walking stick, and was living really on the charity of his friends in Denver. He stated that it would be necessary to come to Los Angeles to fight the suit, and as he hadn't any money and was in a state of impecuniosity, he asked the court to compel his wife to fork over $1000. Fighting in court costs money, and he asked that his wife be made to hand over $300 for attorney's fees, $100 for taking depositions, and that his wealthy young wife who had given him the slip be made to pay him $30 a week alimony pending the determination of the proceeding.

The court didn't do a single thing that Albert John asked; it jolly turned down the application for the $1000 for the trip to this city, also the $30 weekly alimony, but did allow $100 as attorney's fees. And because Mrs. Stone failed to make that $100 materialize she was held to be in contempt. Her punishment was that all proceedings in the case will stand suspended until the money is paid to her husband.

Incidentally, yesterday, several affidavits were put in by both sides. One Denver man deposed that Stone is a physical wreck and that though the Plate Glass Company, for which he had been canvassing, paid him $25 a month, it was regarded by the company as a charitable donation.

Then another deposition was read in which the deponent swore that he had seen Albert John just the day before the deposition was taken. He told affiant that he had turned $500 by the sale of his cigar stand and had bought another, and was doing first rate. Affiant asked him how he was feeling, to which Albert John said: "Finer than silk," and then volunteered the statement that he was making money and intended to use some of it to fight the suit in Los Angeles.

Nothing short of ocular demonstration will prove conclusively whether Albert John is the physical wreck, eaten up by consumption, and the victim of a woman's wiles, as he says he is; or is, indeed, finer than silk and with money to burn.

WORK OR WHISKY?

LAMB THOUGHT IT WHISKY.

For twenty-five years Pierce Lamb has been one of the best workers in the Southern Pacific offices, and is credited with doing two men's work. But six months ago he was before a commission in lunacy, and it then came out that Lamb drank very freely. He promised to abjure whisky and was discharged.

Yesterday Lamb was again before a commission, and the testimony showed that he had been acting in a most irrational manner. When taken to the City Jail he said that whatever he touched became famous, and he invited some of the jail officials to submit to his touch. They all knew about being "touched," but this was a new one on them, and one of the trusties submitted. He didn't feel so famous as if he had set the city on fire, and Lamb told him he was a fool. When taken to the County Hospital Lamb's religious mania became more and more tinctured with profanity, until he apparently came around all right again.

F. B. Gridley, one of the Southern Pacific officials, stated that he had worked with Lamb for a long time, and drunk or sober he always seemed able to do his work and do it well.

"How much whisky would you drink in a day?" inquired Judge Wilbur of Lamb.

"I took it in a flask to the office," was the reply.

"Yes, but how much; was it a pint flask.

Lamb smiled. "No, it was a quart flask," he said, "and I could get away with two each working day."

"And, so you'd get away with two quarts of whisky a day?" and the court gazed in pained astonishment at the man.

"I guess its whisky and work that have caused your downfall," remarked the court.

"Whisky, I think," responded Lamb. "I'll cut the whisky out from now on," he said, and, as he apparently is only insane when he drinks to excess, and therefore not eligible for Highland he was ordered discharged.

TOO CONFIDENTIAL.

CRANK WROTE TO MRS. WELLS.

T. F. Riordan was arrested and charged with insanity when he deluged Mrs. A. G. Wells, wife of General Manager Wells, of the Santa Fé, with letters.

In every matter of fact way Riordan in his first letter stated to Mrs. Wells that he was suffering from a bad cold and that he would not leave at once for San Francisco on that account. He said, however, that he needed careful nursing and that he would come along to the Wells home to be patched up.

Mrs. Wells was not receiving self-invited guests, but thought little about the matter until the next epistle arrived, and then she became somewhat alarmed. In this letter Riordan told of a conspiracy on the part of certain railroad men from Tucson to murder him while going to San Francisco. He said that he had his transportation—which was correct, but that he would delay the trip and meet the emergency that had arisen in Los Angeles. He added that he had armed himself and that he trusted in Providence and would beat the outfit at their own game or bust a lung.

The patient is a bulky Irishman, who talks very well, and who has been working for the railroad in the vicinity of Tucson. He stated that he came to know Mr. Wells personally while the latter was division superintendent at Albuquerque, and it was to be inferred from his remarks that he had a high regard for the railroad official.

Riordan tried to explain away the letters, but it was apparent that he was suffering from delusions, and Judge Wilbur ordered him committed to Highland.

RAZOR IN THE AIR.

WHIPPLE TOOK NO CHANCES.

The midnight chimes had rung out and W. B. Whipple and the wife of his bosom were still hard at it quarreling in bed. He turned and twisted, but he couldn't get to sleep for the nagging of his wife. Her tongue appeared to be hung on a swivel and to wag at both ends.

Suddenly Mrs. Whipple cut short her remarks that had been decorated with profane trimmings and jumped out of bed. All was quiet for several minutes. The husband thought the stillness uncanny—under the circumstances. He got the creeps. Then when he could stand it no longer he jumped up in bed and turned on the electricity.

As the light flashed out hubby saw his wife in the very act of swiping at him with a razor, and he had barely time to jump sidewise and knock her razor arm. At the same moment the bedroom door opended, and Whipple's brother peeped in and wanted to know what all the row was about. Whipple then held his wife down while the brother took the razor away and locked it up.

For the remainder of the night Mr. and Mrs. Whipple followed the fashionable mode and slept in separate apartments.

After the cutlery episode Mrs. Whipple continued to keep her tongue wagging, and sometimes would take a nip of something stronger than water, not so much to put an edge on her temper as to stimulate her memory and increase her vituperative vocabulary. She threatened to cut out her husband's heart—though at times she told him he hadn't got any.

Judge Conrey thought that Mrs. Whipple would be a woman for the husband to stay away from and he gave the decree of divorce prayed for.

COURTHOUSE NOTES.

BREVITIES MISCELLANEOUS.

"BULL" WHITE'S SENTENCE. There was a full gathering in Judge Trask's court yesterday to see John White receive his punishment for the unprovoked assault upon Mrs. K. Dripps, but again the time for sentence had to be postponed. Deputy District Attorney McComas stated to the court that he had been unable to complete the counter-affidavits and would not be able to do so until next Monday. The case was then continued until Tuesday, at which time the motion for a new trial will be taken up.

TRIO OF DIVORCES. Mary Whitney was granted a divorce from Edward Whitney by Judge Allen yesterday on the ground of desertion. Elsie M. Dill, who is a late comer to this State and now resides at Long Beach, was granted a decree by Judge York divorcing her from James A. Dill, on the ground of habitual intemperance. In the same department Arthur R. Hauter was denied his divorce from Nettie Adele Hauter on a technical omission, but proceedings will be begun again. The wife has been married twice before.

KELLOGG ARRAIGNED. James A. Kellogg, the banker from Kittitas, Wash., who was arrested Tuesday night on a felony charge, was brought before Justice Young yesterday. Inasmuch as he desired to consult counsel his arraignment was continued until this morning. Mr. Kellogg has conceded that the amount of money alleged, $2500, was received at his bank at the time stated, but he denies that it was insolvent at that time, and if that is proven to be true the felony charge will not stand.

CHAVEZ IN JAIL. W. Chavez, who threatened to carve and kill his wife, was placed under a $500 peace bond by Justice Pierce yesterday. Mrs. Chavez was working at the home of Albert L. Boschke, and there the woman's husband followed her, scaring her out of her wits. Chavez was unable to give bond for scarce 500 cents, and in lieu of the bond he is in jail for six months.

A BIG SWING. The Soledad Mining and Townsite Company has incorporated with a capital stock of $500,000, and of this amount seven "plunks" have been subscribed. Provision is made in the articles for common and preferred stock, and also for eventualities in the way of the company breaking up. The directors are: F. J. Hart, H. T. Morrow, G. S. Marygold, C. W. Silver, J. A. Stitt, T. Creighton and J. H. Gerner, all of Los Angeles.

FARM AND ORCHARD. The Howard Brokerage Company has incorporated with a capital stock of $25,000, of which $2503 has been subscribed. The directors are W. E. and M. C. Howard, S. O. Neely, P. H. Mathews and W. S. Taylor.

ADOLPH WAS CRUEL. Mrs. Maggie Obenauer was granted a decree by Judge Conrey divorcing her from Adolph Obenauer, on the ground of extreme cruelty and habitual intemperance.

OFFICER SLEPT.

AND TRAIN THUNDERED BY.

With the arrest of Howard E. Marsh, who is wanted in connection with the alleged swindling of seven prominent citizens out of $2500 in connection with a briquetting machine, a curious circumstance has just transpired.

Marsh left here for New York, knowing nothing about the complaints that had been sworn to against Parker and himself. But as soon as the warrants were issued the wires were kept hot in an attempt to have Marsh arrested while en route. A telegram was sent to the chief of police at Kansas City, and it was assumed that without doubt Marsh would be taken off the train at that point. But he wasn't, and the reason for the omission was given in a telegram received from the authorities at Kansas City:

"Officer in charge of matter went to sleep. Train passed all right."

It is not believed that there will be any difficulty in having Marsh return to this city to face his accusers, and probably no extradition proceedings will be necessary. He is conceded to be a clever mechanic and inventor, and all the trouble arises out of the difference of opinion as to whether Marsh had conveyed all the results of his inventive skill to the National Fuel Company up to the fall of this year. It is believed that Marsh will contend that he had resigned from the employ of the company, and the same reason that prompted him to resign was his warrant for rescinding the contract under which the company claims to have a lien upon the proceeds of his inventive skill.

Last evening a telegram was sent to New York by Sheriff White ordering the release of Marsh from custody. By wire he has stated his anxiety to return and clear away the charges that have been made against him. By his voluntary return this county will be saved time and money.

POLICE COURT NOTES.

CITY VS. OIL REFINERY.

The trial of H. M. Russell and James T. Jordan, charged with maintaining a nuisance in the form of an oil refinery, was begun in Justice Chambers's court yesterday. All day was consumed in the effort to secure a jury without completing the panel.

J. W. Stark, convicted of battery upon the person of his "wife," was sentenced to pay a fine $15 or go to jail. The woman was there to ask that sentence be suspended, but the court declined to entertain the request. When Stark received his sentence she left the court laughing, as if it was the funniest thing she had heard in a week.

C. W. Wilcutt, a Central-avenue barber who went on a wild rampage on Tuesday and had to be taken to the Police Station in the cuffs, was fined $10; his wife was there to pay the bill.

DISCUSSED DIVORCE.

Newman Club Heard Paper by Walter D. Walsh on One of Society's Evils.

Forty men gathered at the dinner of the Newman Club at Levy's Café last night, and the paper of the evening was presented by Walter D. Walsh, who spoke on the subject of "The Catholic Church and Divorce." Mr. Walsh set forth the unchangeable stand the Catholic church has maintained on the divorce question. He showed the deplorable increase of the divorce evil and its sad results, and in conclusion said: "It therefore behooves society and the people at large to consider this subject well, and let all good citizens join together, regardless of creed and sect, and with the Catholic church proclaim that the marriage vows must be regarded as solemn and sacred, and that they mean exactly what they say: 'In sickness and in health, for better or for worse, till death do us part.'"

The paper was discussed by Bishop Conaty in a forceful speech, and by others present. The meeting was presided over by James C. Kaya, and besides Bishop Conaty special guests were Rev. Father Gorrell, C.M., of St. Vincent's College, and several laymen from Bakersfield.

Our Annual Clean-up

This sale presents a very unusual feature today in the addition of a fine lot of new C... which was sent us by mistake, months ahead of the regular Fall shipments. We have acted no place to put it so early, and are forced to let it go into this sale at prices pitifully s... compared with its real value. It is not a large lot, so come early.

Rarest Values in Dinnerware

$25 French China Dinner Set $20

Dinner Sets of rare French China, in very handsome new shapes beautifully decorated in blue floral sprays with dainty gold trimmings. Made to sell for not less than $25.

100 Handsome Pieces $20

$27.50 Pink-Gold Dinner Set $22.50

Dinner Sets of fine French China, decorated in pink floral sprays and delicately traced in gold. Shapes exceedingly handsome and all new now. Would be cheap at $27.50.

100 Beautiful Pieces $22.50

$30 Rose-Gold Dinner Sets $25

Beautifully decorated French China Dinner Set, in new... festooned shapes and gold trimmings. New and original... in shape and decoration and cheap if priced at $30.

100 Piece Set $25

$35 Stippled Gold Dinner Sets $27.50

The best value ever offered. Dinner sets in handsome... spray decorations with stippled gold trimmings in... Regular price should be $35, but these goods are two... ahead of the season and we cannot hold them back.

100 Piece Set $27.50

Steins Novel and Unique

No metropolitan store can boast a more choice or varied collection. It is, by far, the largest and most attractive display of beautiful steins we ever made.

Numberless designs entirely new, in the extremely rich Metlach, as well as less costly wares, designs decidedly novel and unique in all sizes for useful and decorative purposes, from 5 to 16 inches.

50c to $15 Each

Automatic Refrigerators

Models of efficiency, simplicity and economy. The scientific construction of walls, the packing and the ventilating system, insure freedom from odor, great saving of ice, constant and adequate circulation of pure, dry, cold air. We sell carloads of them every season and the warmest endorsements come from owners of hotels and restaurants who... the ice-saving and food-keeping qualities closer than any other class.

All Sizes and Prices

Parmelee-Dohrmann Co.

232-234 South Spring St.

CASTORIA

The Kind You Have Always Bought has borne the signature of Chas. H. Fletcher, and has been made under his personal supervision for over 30 years. Allow no one to deceive you in this. Counterfeits, Imitations and "Just-as-good" are but Experiments, and endanger the health of Children—Experience against Experiment.

What is CASTORIA

Castoria is a harmless substitute for Castor Oil, Paregoric, Drops and Soothing Syrups. It is Pleasant. It contains neither Opium, Morphine nor other Narcotic substance. Its age is its guarantee. It destroys Worms and allays Feverishness. It cures Diarrhœa and Wind Colic. It relieves Teething Troubles, cures Constipation and Flatulency. It assimilates the Food, regulates the Stomach and Bowels, giving healthy and natural sleep. The Children's Panacea—The Mother's Friend.

The Kind You Have Always Bought

Bears the Signature of

Chas. H. Fletcher.

In Use For Over 30 Years.

THE CENTAUR COMPANY, 77 MURRAY STREET, NEW YORK CITY.

K C Baking Powder IS AN ECONOMY

The price is one third that of any other high grade baking powder.

25 Ounces for 25 cents

SAVE MONEY & TIME By using Barker Bros. SYSTEMS

Complete stock of DESKS, CABINETS & CARDS

420-424 S. Spring St. — L.A.

REGAL

THE SHOE THAT PROVES

All styles for Men and Women $3.50—no more; no less.

222 WEST THIRD STREET.

Iron Beds

A basement full of them. Best of goods, pretty styles.

Prices $2.95 to $15.00

R. W. Pierce Furniture Co.

203-5-7 N. Spring St.

LOS ANGELES TRUST COMPANY

SECOND AND SPRING STREETS

PAID UP CAPITAL AND SURPLUS $600,000

A PLACE OF DEPOSIT

for the funds of those desirous of taking advantage of the facilities offered by the banking department of a sound trust company.

The Business Man may carry his commercial account here and will receive two per cent. interest on his daily balance.

The Salaried Man will find it advantageous to deposit his savings here. Four per cent. interest is paid on all savings accounts.

BB SELF RAISING BUCKWHEAT

McKenney's Apothecary Hall, MAIL ORDER DEPARTMENT.

PRIVATE FORMULAS, RUBBER GOODS, PRESCRIPTIONS, FAMILY RECEIPTS.

Home 6345. 318 SOUTH BROADWAY. Main 1058.

Oriental Rugs Cleaning Repairing Paul Courian 412 South Spring St.

B.F.

Gold Filled Watches at Specially Reduced Prices

To stimulate sales in our watch department, we are offering as SUMMER SPECIALS these 20-year Gold Watches, with choice of Waltham or Elgin movements:

O Size Ladies' Hunting

12 Size Open Face Man's Watch Hunting

16 Size Open Face Man's Watch Hunting

This is an opportune time to purchase a watch.

PLEASED TO SHOW YOU.

Brock & Feagans

Gold and Silversmiths

Fourth and Broadway

Free and Without Pain

PEOPLE'S

DENTISTS,

103 North Spring Street.

We furnish our time FREE and you pay only a trifle more than ACTUAL COST for material used. All work and material guaranteed to be the very best. Come and see for yourself and be convinced.

I have had 5 gold crowns put on and every work done by People's Dentists and am pleased to say the work has been perfectly satisfactory. SAMUEL F. BECK, Los Angeles.

Also open evenings and Sunday forenoons.

Re-Imported Spring 1898.

BELMONT NUTWOOD ASTOR RYE.

In bond or tax paid. In lots to suit. Samples and prices on application.

Louis Cahen & Son

418 Sacramento St.

San Francisco California

"1900 Washer"

Simplest, most efficient machine for washing clothes ever invented. Sold only by H. Gorrell, 600 S. Main.

Sunshine All the Way

That is one of the charms of the El Paso Rock Island Route to Kansas City and Chicago. It runs through land where winter is unknown.

Tickets, 237 So. Spring St.

Be sure this trade-mark is on every box of Pills you buy.

DR WILLIAMS' PINK PILLS FOR PALE PEOPLE

FRAMED PICTURE FRAMES

Framed etching free today with every purchase. Large variety fine bouduoir frames. Easy credit terms: $1 down piso.

DuBois & Davidson

513 S. Broadway, next Hamburger's

SPORTING PAGE.

REVERSAL OF FORM SHOCKS

Hendrick Badly Beaten by Ralph Noble.

Lively Matches in All the Events Are Played.

Final Lies Between Braly and Eugene Overton.

It is a fortunate circumstance that "Trow" Hendrick and Ralph Noble were born tennis players and not race horses; had they been equine instead of human athletes any sane stand of judges in the country would have ruled them off for life on the strength of yesterday's shocking reversal of form. The brilliant execution wrought by the racket of the young miner in the recent Ocean Park tournament is still fresh in the minds of court followers; during that protracted affair Ralph Noble was a scalp contributor to the Hendrick trophy belt, and his play gave no suggestion that, within the month he would inflict on his conqueror an even more crushing defeat than had been dished out to him. But tennis is an uncertain game, and doubtless the talent was unreasonable in taking Hendrick's defeat in straight sets so much to heart. Playing at the top of his form, brilliant at the net, invincible in

PHOTO BY RAFERT

H. T. ELLIOTT.

A former Sacramento champion of brilliance has cast his lot with Southern California tennis.

going to intercept a high lob

SPORTING PAGE.

REVERSAL OF FORM SHOCKS.

Hendrick Badly Beaten by Ralph Noble.

Lively Matches in All the Events Are Played.

Final Lies Between Braly and Eugene Overton.

It is a fortunate circumstance that "Tom" Hendrick and Ralph Noble were born tennis players and not race horses, had they been equine instead of human athletes any sane stand of them in the country would have ruled him off for life on the strength of yesterday's shocking reversal of form. The brilliant execution wrought by the latest of the young miner in the recent Ocean Park tournament is still fresh in the minds of court followers; while that protracted affair Ralph Noble was a scalp contributor to the Hendrick trophy belt, and his play gave no suggestion that within the month he would inflict on his conqueror an even more crushing defeat than had been dealt out to him. But tennis is an uncertain game, and doubtless the tallyho was unreasonable in taking Hendrick's defeat in straight sets so much to heart. Playing at the top of his game, brilliant at the net, invincible in the back court, effective in every stroke, Noble toyed with Hendrick, beat him badly in 6-3 at first, then came back even more strongly and sent his sturdy opponent to the dressing-room in 6-1. Hendrick was forced to take the defensive; time and again well-intended cross drives that seemed out of the reach of any human being were intercepted by Pomona's star, and sent sailing back far over the beaten player's head. How he did it, neither Noble nor anyone else can tell; the slender lad eclipsed all his previous performances and went far ahead of his game. Hendrick was undeniably off the edge, but on his best day Noble in yesterday's form would have been a match for him. His driving, volleying, smashing, backhand strokes and placing were all miles above par, and the way he covered the court was a keen reminder of Lew Freeman's best days. Hendrick played no pat ball; he was the same devil at the net as ever, but against him stood a lad who was not content merely to get the ball back, but must needs make a hard chance of every return. It was truly unfortunate that Noble, after such a brilliant exhibition was forced to face Overton. The gruelling pace had told; the first set he pounded Overton to 3-1, and looked every inch a tournament winner, but the yachtsman, fresh and strong, began to draw away from his jaded opponent, winning after deuce had been reached in 7-5. Noble fought with noble grit for every possible point, went after some balls that couldn't have been hit with a shotgun, and only succumbed because he met a man a shade better and a world fresher. In the last set Overton, with cool, methodical accuracy, began cutting his mate to pieces; with fiendish precision he decoyed Noble to the net, and lobbed over his head, placing whizzing drives in the court corners at opportunity; 6-2 was the score of the final set, and Noble retired, sweating like a speed-trial stoker.

"Jeff" Braly opened the day by taking Way into camp after the usual stubborn tussle that results when the youngsters hook up with this veteran. Braly won the first set in 6-4; Way played his wits against the giant's strength, and took the second, 7-5, but lacked the endurance to stand the pace and succumbed, 6-3. Hal Gorham then beat Fuller in straight sets, but the young Pasadenan "got his" from Braly in the afternoon in a three-set match which reflected considerable credit on the youngster, though he was beaten. He hits the ball clean, plays a fast game and will make his mark later on in the opinion of tennis experts. Braly, as usual, was lazy in starting; he is a ponderous piece of muscular machinery and warms up to his work slowly. The lad thumped out the first set 6-4, but the big fellow began to baste the ball in the second, and hammered it out 6-2. Gorham got one more game in the third, 6-3. Braly and Overton will hook up for the final, and the championship this afternoon, in what promises to be one of the best matches of the tournament.

When there are any Suttons playing in ladies' singles hereabouts there is little need to look at the finals. By virtue of yesterday's play Miss Florence, familiarly known as "Birdie," and Miss Violet, popularly "Vi," will fight out another round of a battle that has already enjoyed many renewals. When Sutton meets Sutton, then comes the tug of war, so keen interest will follow the match. It will be the finest definition of women's tennis that can be seen in the country; Sister May, the champion, does not play woman's tennis at all, but smashes like a man, and a good one at that. Her sisters play a less desperate game, but it is in a class by itself, as tournament scores show.

Doubles were started off yesterday with some splendid matches in the mixed event. This usually produces plenty of good play, perhaps hardly equal to the men's in average, though often well worth watching. Such at least were the closing matches of yesterday, in one of which Miss Gabrielle Dobbins and Claude Wayne won a well-merited victory over Miss Florence Sutton and Johnny Donnell in a three-set match, 4-6, 6-2, 7-5. The losers shirked the net as a small boy does his evening tubbing, and lost partly on that account; more, perhaps, because Donnell was as wild as a scared rabbit. Miss Dobbins was in her best form, and drove with conspicuous accuracy and consistency, her play being a feature of the event and accounting in part for sundry crazy efforts by Johnny Donnell, who found the Dobbins strokes very hard to handle.

Good tennis was displayed in the other evening match when Sinsabaugh and Violet Sutton defeated Miss Alice Scott and Tom Bundy, 6-0, 6-4. Sinsabaugh shines in mixed doubles, and his partner is quite able to handle her share of the play.

Miss Ray and Barnwell ran up against a hard first set in beating Miss Peralta and Horace Donnell, taking 8-6 to turn the trick, but the second came to hand like money from home in 6-1.

Men's doubles were started by a brace of rather tame matches, in which Ainsworth and Brown beat Bouldin and Eason 6-0, 6-4, and the Donnells beat Bundy and Rising.

Gerald Young is juvenile champion by virtue of trimming Arthur Cawston a brace of 6-3 sets in the final yesterday. The lads put up a fair show and were not required to go the "three in five" route.

Speculation on the outcome of today's open singles finals gives Overton credit for best strokes and Braly the palm for strength and endurance, which may count in a five-set match. Overton is the steadier, and is likely to get to the big fellow hard before he starts. Whichever wins, there will be a tennis match on worth going miles to see.

Summaries: Open singles, Overton beat Rising, 6-3, 6-1; R. Noble beat Hendrick, 6-3, 6-1; Braly beat Way, 6-4, 5-7, 6-3; Gorham beat Fuller, 6-2, 6-2. Semi-finals, Overton beat Noble, 7-5, 6-2; Braly beat Gorham, 4-6, 6-2, 6-3.

Ladies singles: V. Sutton beat E. Peralta, 6-1, 6-2; F. Sutton beat G. Dobbins, 6-2, 6-1.

Mixed doubles: V. Sutton and Sinsabaugh beat Miss Early and Frink, 6-0, 6-4; Miss Dobbins and Wayne beat F. Sutton and Donnell, 4-6, 6-2, 7-5; Miss Ray and Barnwell beat Miss Peralta and H. Donnell, 8-6, 6-1; V. Sutton and Sinsabaugh beat Alice Scott and Bundy, 6-0, 6-4.

Today's morning matches: Miss F. Sutton vs. Miss F. Shoemaker; Miss Ray vs. Mrs. Seymour; Miss Jones vs. Miss Peralta; Mrs. Bruce vs. Miss Dobbins; Barnwell and Frink vs. Wallace and Calusha; Wayne and Elliott vs. Huse and Noble; Miss Seymour and Noble vs. Mrs. Bruce and Way; Braly and Way vs. Taylor and Reeves; Gorham and Rowan vs. Sinsabaugh and Hendrick.

H. T. ELLIOTT.

A former Sacramento champion of brilliant and sensational strokes, who has cast his lot with Southern California tennis, snapped while trying to intercept a high lob

AMERICAN LEAGUE GAMES.

WADDELL SHUTS OUT DETROIT.

[BY THE ASSOCIATED PRESS—P.M.]

PHILADELPHIA, July 27.—Waddell shut out Detroit with ease today. The attendance was 4100. Score:

Detroit, 0; hits, 3; errors, 0.

Philadelphia, 5; hits, 12; errors, 1.

Batteries—Stovall, Wood and Drill; Waddell and Schreck.

BOSTON-CHICAGO.

[BY THE ASSOCIATED PRESS—P.M.]

BOSTON, July 27.—Boston defeated Chicago in an excellent ten-inning game today. The attendance was 7300. Score:

Boston, 2; hits, 9; errors, 1.

Chicago, 1; hits, 7; errors, 2.

Batteries—Young and Criger; Smith and McFarland.

WASHINGTON AND CLEVELAND.

[BY THE ASSOCIATED PRESS—P.M.]

WASHINGTON, July 27.—Honors were even today in the double-header between Washington and Cleveland, the locals winning the first, while the second went to the visitors. The attendance was 4500. Scores:

First game:

Washington, 3; hits, 7; errors, 2.

Cleveland, 2; hits, 4; errors, 1.

Batteries—Patten and Clark; Donahue and Bemis.

Second game:

Washington, 0; hits, 9; errors, 1.

Cleveland, 7; hits, 13; errors, 0.

Batteries—Townsend and Kittredge; Bernhardt and Abbott.

HALL SUFFERS FROM BUMPS.

DISEASE OF EVERY PITCHER ATTACKS OURS.

Neighbors Who Came in to Visit Patient Came Only to Knock a Little—Locals Drop Some Warm Applications and Are too Weak to Help Much.

Oakland, 7; Los Angeles, 1.

Yesterday it happened to be the wrong pitcher that got the "bumps."

This is a "ketchin'" disease among ball players, and the way it sometimes decimates the ranks of the pitchers is frightful to contemplate. Fortunately it is only temporary in most cases and the victim soon recovers. Pretzel Schmidt had an attack of it on Tuesday and Hall was seized yesterday. Newton or Buchanan may get it today and so the epidemic has its run.

Hall had a bad case of it yesterday, and the way it broke out on him led some of the spectators to imagine that he had never had it before, but this is a mistake. He has been afflicted a number of times, but the paroxysm was particularly severe yesterday, and while it came in streaks like the jumping toothache, it was painful enough at the start and the finish to finish the victim for the day.

The fever broke out in the first attack and continued a hot one for ten minutes. During this interval there were no less than five severe spasms, and the friends from Oakland who came in to take notice, charged double for their time, and no one could square the account. Later on when the fever came back again there were more transpirings and with a fearful rise in temperature Hall suffered a messing about that comes to the best of us.

Hall had a lot of nurses, but some of them dropped what they started to pick up and the others couldn't hand out what they were expected to have when it should have been there. The difficulty was, however, that when Hall's fever was the highest those who treated him were too stiff with their charges and the only consolation one could get out of the day was that it might have been worse if it had gone on longer.

There wasn't much hope in the case for the friends of the Hall family, for the neighbors who came in came only to knock, and this was just what no one of us was a pinin' for. Francks led off in the first operation with a double knock and Ganley, Streib, Kruger and Devereaux each followed with a single, Dunleavy sacrificing his chance in between these. As a result there were two big white marks on the bulletin board and these were really enough to satisfy all the longings that Oakland might have had during the day.

To add insult to injury they piled on another one and then four more later on and there was no way to stop the operations. The best the friends of the family could do was to stick around and wait for the end.

In the first Francks doubled and Ganley singled, Cravath juggling this long enough for Francks to reach home. Dunleavy sacrificed Ganley to second and he scored on singles by Streib and Kruger.

Nothing more happened until the eighth, when Streib, Devereaux, McKune and Byrnes scored on errors by Hall and Wheeler and singles by Wild Bill, Byrnes and Graham. In between in the seventh Graham trotted in on his double, an infield out and Ganley's single.

The Looloos missed a shutout by a grand-stand attempt in the ninth, when after two were out, Spies doubled over third base, advanced on the hit of Eager, who batted for Hall, and scored on Francks's error of Bernard's grounder. That was all.

The score:

LOS ANGELES.

	A.B.	R.	B.H.	S.B.	P.O.	A.	E.
Bernard, cf	5	0	2	0	0	0	0
Flood, 2b	4	0	1	0	0	1	0
Smith, 3b	2	0	1	0	3	3	0
Brashear, lb	4	0	0	0	13	2	0
Cravath, rf	4	0	1	0	4	1	1
Baum, lf	3	0	1	0	0	0	1
Wheeler, ss	4	0	0	0	2	4	1
Spies, c	3	1	1	0	4	2	0
Hall, p	3	0	1	0	0	3	1
*Eager	1	0	0	0	0	0	0
Totals	33	1	9	0	27	14	4

OAKLAND.

	A.B.	R.	B.H.	S.B.	P.O.	A.	E.
Francks, ss	5	1	2	0	2	2	2
Ganley, rf	5	1	2	0	1	0	0
Dunleavy, lf	4	0	1	0	4	0	0
Streib, lb	5	1	1	0	11	0	0
Kruger, cf	5	0	2	0	4	1	0
Devereaux, 2b	4	1	0	0	2	3	0
McKune, 2b	4	1	0	0	0	5	0
Byrnes, c	4	1	1	0	5	1	0
Graham, p	4	1	2	0	0	3	0
Totals	40	7	11	0	27	14	3

*Batted for Hall ninth inning.

SCORE BY INNINGS.

	1	2	3	4	5	6	7	8	9	
Los Angeles	0	0	0	0	0	0	0	0	1	— 1
Base hits	1	1	1	1	1	0	1	2	1	— 9
Oakland	1	0	0	0	0	0	1	4	1	— 7
Base hits	3	1	1	0	0	2	2	2	2	— 14

SUMMARY.

Two-base hits—Bernard, Francks, Graham, Spies.

Sacrifice hits—Dunleavy, Flood, Smith, Baum.

First base on errors—Los Angeles, 2; Oakland, 1.

Left on bases—Los Angeles, 9; Oakland, 7.

Bases on balls—Off Graham, 2.

Struck out—By Hall, 2; by Graham, 2.

Double plays—McKune to Francks to Streib; Kruger to Francks to Streib.

Time of game—1h. 50m.

Umpire—Brown.

SAVED FROM SHUTOUT.

'FRISCO'S LUCKY HITS.

[BY THE ASSOCIATED PRESS—P.M.]

SAN FRANCISCO, July 27.—A couple of hits in the seventh today saved San Francisco from a shutout. Seattle rapped Knell heavily in the third and fourth, the two innings giving seven hits and five runs. It was a lively game, with plenty of rapid action. Score:

SEATTLE.

	A.B.	R.	B.H.	S.B.	P.O.	A.	E.
Van Haltren, cf	4	2	2	0	5	0	0
Mohler, 2b	5	1	3	0	5	2	1
Delehanty, 2b	5	0	4	0	2	2	0
Frisk, lf	3	1	0	0	4	0	1
Williams, 1b	4	0	1	1	6	1	0
Smith, rf	4	0	1	0	1	0	0
R. Hall, ss	3	0	0	0	1	3	1
Wilson, c	4	1	1	0	3	1	0
C. Hall, p	4	1	1	0	0	0	0
Totals	36	6	13	1	27	10	3

SAN FRANCISCO.

	A.B.	R.	B.H.	S.B.	P.O.	A.	E.
Waldron, cf	4	0	1	0	1	0	0
Hildebrand, lf	4	0	1	0	2	1	0
Meany, rf	4	0	0	0	0	1	0
Irwin, 3b	4	0	1	0	0	4	1
Townsend, 1b	3	0	1	0	12	1	1
Miller, 2b	4	0	1	0	2	4	0
Anderson, ss	4	0	1	0	2	1	1
Leahy, c	4	1	0	0	5	1	0
Knell, p	3	0	0	0	1	6	0
Totals	34	1	6	0	27	19	3

SCORE BY INNINGS.

	1	2	3	4	5	6	7	8	9	
Seattle	0	1	2	3	0	0	0	0	—	6
Base hits	0	1	3	4	1	1	0	2	1	—13
San Francisco	0	0	0	0	0	1	0	0	—	1
Base hits	1	0	0	0	0	2	1	0	2	— 6

SUMMARY.

Three-base hit—Van Haltren.

Two-base hits—Van Haltren, Smith, Mohler.

Sacrifice hits—Williams, Townsend, Frisk, R. Hall, Smith.

First base on errors—San Francisco, 3; Seattle, 2.

First base on called balls—Off Knell, 2.

Left on bases—Seattle, 10; San Francisco, 4.

Struck out—By C. Hall, 2; by Knell, 3.

Hit by pitcher—Frisk.

Time of game—1h. 5'.

Umpire—McCarthy.

SCHOLARSHIP CONTEST.

BIGGEST GAIN MADE BY LITTLE BAREFOOT.

THE SCORE.

1.	Lula Briant, 1543 West Twelfth street	42,034
2.	Harry Leftwich, Inglewood	39,954
3.	Louis Bristol, 1817 West Pico street	38,825
4.	Hazel Burke, 625 Court street	37,394
5.	Bel Skidmore, Downey	35,341
6.	S. Halsey Thompson, Pasadena	33,828
7.	Laura E. Seward, Claremont	31,619
8.	Elsie Bamesberger, 759 East Twenty-fifth street	27,951
9.	Nat B. Browne, Ventura	26,881
10.	Beva Johnson, Pomona	24,390
11.	Annie B. Lyon, Long Beach	22,444
12.	Frank Brooks, Santa Barbara	21,008
13.	Pauline Scholz, Sawtelle	19,472
14.	Leonora J. Campbell, 1026 Macy street	19,277
15.	Georgia A. Pitts, 1225 West Eighth street	17,097
16.	Omar May Burns, Redlands	16,311
17.	Laura Tupman, Hynes	15,955
18.	Leigh Smith, Long Beach	15,804
19.	Mary Grace Houston, Moneta	11,608
20.	Edna Miller, 1257 East Forty-seventh street	11,113
21.	Harry Poole, 635 South Hill street	11,050
22.	Frank B. Dunwell, 406 North Soto street	10,257
23.	Elizabeth Dehmlow, 2502 West Pico street	9,318
24.	Rosa Glasscock, Chatsworth	8,521
25.	Charles McCarty, 150 North Alta street	8,458
26.	Lyman C. Waite, Fernando	8,191
27.	Bertha Wilson, Santa Monica	7,744
28.	Alice L. Soper, East Hollywood	7,169
29.	Laura Pier, 756 Ruth Avenue	6,947
30.	Harry W. Shepherd, South Pasadena	6,930
31.	Stella Callender, 4844 California street	6,526
32.	Hubert L. O'Neil, 1544 West Thirty-sixth street	5,727
33.	Charles Schutt, 415 East Thirtieth street	5,592
34.	Harry Meyers, 1154 Central avenue	5,021
35.	W. A. Christy Walsh, 2324 Thompson street	4,724
36.	Harry Bunnell, 2005 Magnolia avenue	4,143
37.	Edgar Sutton, Cucamonga	4,049
38.	Harry Watson, Westminster	3,342
39.	Robin Tobias, 2903 West Pico street	2,623
40.	R. Alva Odell, Santa Monica	2,566
41.	George H. Lee, 1153 South Hope street	1,848
42.	Susie Bantam, 1232 South Hill St.	1,808
43.	Leola Moore, Whittier	1,744
44.	Littleton McDuff, Los Angeles	1,709
45.	Hattie Pinkerton, 243 Winston street	1,210
46.	W. W. G. Hafford, 428 West Second St.	968
47.	Lester Hews, 1708 South Grand avenue	905
48.	Mary Broadhead, 1543 West Twenty-first St.	725
49.	Ross Reel, 3611 San Pedro St.	491
50.	Ethel E. Drew, Riverside	317

A CLOUD no larger than a man's hand appeared on the horizon in the direction of Inglewood yesterday morning, and before nightfall it rained. It was only a summer shower, however, and not the great flood predicted as likely to occur when Harry Leftwich should harvest his crop of scholarship votes. It sometimes rains without pouring, and so it was with yesterday's shower. It was a "right smart" shower just the same, and netted Master Leftwich 2620 points, bringing his total score up to 39,954. Leftwich remains in second place, while Miss Briant saunters along in first. The friends of the Inglewood lad will regret to hear that illness is retarding his campaign. He was sick nearly all of last week, and has been laid up with tonsilitis since Sunday night. Otherwise he probably would have made a strike for first place again ere this.

Louis Bristol garnered in 1826 points yesterday, and is still giving Leftwich a hard run for second place.

Hazel Burke accumulated 1500 points and remains No. 4.

Bel Skidmore's gain for the day was 1009; Halsey Thompson's 743; Laura Seward's, 1643; Elsie Bamesberger and Nat Browne failed to score; Beva Johnson gained 705; Annie Lyon, 1610; Frank Brooks, 1570.

Brooks has shaken off the hoodoo number and is No. 12 again, while Pauline Scholz, who failed to report yesterday, has fallen back to thirteenth place.

From first to eleventh and from fourteenth to nineteenth, inclusive, there is no change in the position of the contestants.

Leonora Campbell gained 1029 points; Georgia Pitts, 26; Omar Burns failed to score; Laura Tupman gained 253; Leigh Smith, 286; Mary Grace Houston, 528.

Edna Miller scored a gain of 500 and superseded Harry Poole in twentieth place.

Rosa Glasscock recovered twenty-fourth place.

The largest gain of the day was scored by "Little Barefoot" Charles McCarthy, who registered 2639 points and moved up six numbers to twenty-fifth place.

Alice Soper, the dark-eyed Hollywood Pansy, gained 1006 points and moved up two degrees to twenty-eighth place.

The only change from thirty-second place to the end of the list is in the setting back of the "Kansas Sunflower," Susie Bantam, by George Lee, who has recaptured forty-first place.

Contestants who have not yet had their pictures printed will please furnish copies without further delay, or call at the studio of The Times staff photographer in The Times building to be photographed free of charge. Forenoons is the best time to call.

Another mistake has been made in the address of Miss Georgia Pitts who is staying with friends at No. 1225 West Eighth Street. It was not the fault of Miss Pitts that her city address was erroneously given in yesterday's Times.

NEW SCHOLARSHIP.

Attention is called to the addition of a new scholarship to the list of prizes. This is an art scholarship, and will provide for a one year's course in oleo water color painting by Sarah Tracy (Mrs. Philip D. Wilson,) who has just opened a studio in the roof garden of Hotel Touraine, No. 447 South Hope Street. Sarah Tracy is one of the most celebrated flower painters in the West. Prior to coming to Los Angeles she had a studio at Colorado Springs, Colo., and the product of her brush now graces many of the best art collections in the Centennial and other States. A collection of her pictures is on exhibition this week at Howland & Co.'s Photograph Supply House, No. 213 South Broadway and is attracting the attention of art connoisseurs. A fine specimen of her work may also be seen in the city news room of The Times office. Mrs. Wilson already has a class of pupils at Long Beach, and her studio in this city promises to become a popular one. She has the entire roof garden of Hotel Touraine for a work room, where there is an abundance of light and air and surroundings conducive to the delight and comfort of her patrons and pupils. A year's instruction under this talented artist will prove a scholarship of great value to any boy or girl with a penchant for painting.

Several other new scholarships are in prospect and will be announced soon.

LIST OF SCHOOLS.

The list of schools from which the scholarships will be selected includes, at present, the following:

University of Southern California.
Throop Polytechnic Institute.
California Polytechnic School.
Dobinson School of Expression and Dramatic Art.
Occidental College.
St. Vincent's College.
Whittier College.
Los Angeles Military Academy.
Los Angeles School of Art and Design.
Los Angeles Conservatory of Music and Arts.
Los Angeles College of Fine Arts.
Los Angeles Business College.
Southern California Business College.
Woodbury Business College.
Brownsberger Home School, Bookkeeping, Shorthand and College Preparatory.
Williams Business College of Pomona.
Cumnock School of Expression.
Fresno Conservatory of Music and School of Dramatic Art.
Y.M.C.A. Special Courses of Study.
Long Beach Business College.
Pacific Telegraph School.

There will be at least one, and in some cases two, scholarships in each of the foregoing institutions, and this list will be augmented later on as the emergency may require.

SANTA BARBARA SHOW ARRANGED.

SPORTING CARNIVAL TO HAVE POLO AND TENNIS.

Racing Will be Conducted and Number of Best Stables in State to be in Attendance—Wagner to Arrive Today for Conference With Tennis Players.

James R. H. Wagner writes from Santa Barbara that details of the ten days' sporting programme for August are practically completed with exception of the tennis features, and these Mr. Wagner will arrange himself after talking with local players the rest of this week. He is to arrive today and will take in the sport at Central Courts.

The polo and pony racing meet at the Channel City will follow the Santa Monica events, and is a Pacific Coast Polo and Pony Racing Association official meet, which means that both pony and polo events will be run by rule. A professional racing man will be imported from San Francisco to take charge of the meet, and already the best stables on the Coast, including the strings of Charles Clark, Frank Carolan and Spreckels have signified intention to come.

The programme is as follows: Polo, Wednesday, Thursday and Saturday afternoons, August 17, 18 and 20; racing, afternoons of Thursday and Saturday, ugust 25 and 27.

Wagner figures on starting the tennis Thursday morning, August 18, adjourning for the polo in the afternoon and resuming tennis all day Friday, and Saturday morning, then knocking off for the polo again and going back to the tennis Monday, continuing until the play is finished. This should be by Wednesday night. The Potter Hotel people have assured their hearty support, and will do everything in their power to complete the programme with nightly balls. The tennis date is not definitely fixed as yet and will not be until Mr. Wagner has conferred with the college players and selected dates that do not conflict with their return to study.

NATIONAL LEAGUE GAMES.

ST. LOUIS A WINNER.

[BY THE ASSOCIATED PRESS—P.M.]

PITTSBURGH, July 27.—Pittsburgh made only one hit up to the eighth, when three hits and an error gave them the only chance they had. The attendance was 2600. Score:

Pittsburgh, 4; hits, 6; errors, 1.

St. Louis, 5; hits, 10; errors, 1.

Batteries—Lynch and Carrisch; O'Neil and Grady.

Umpire—Emslie.

BOSTON-PHILADELPHIA.

[BY THE ASSOCIATED PRESS—P.M.]

BOSTON, July 27.—Hard and timely batting, coupled with errors, gave Boston a victory today. The attendance 250. Score:

Boston, 8; hits, 13; errors, 1.

Philadelphia, 5; hits, 9; errors, 2.

Batteries—Wilhelm and Needham; Sparks, Fraser and Roth.

Umpire—Carpenter.

NEW YORK-BROOKLYN.

[BY THE ASSOCIATED PRESS—P.M.]

NEW YORK, July 27.—New York won from Brooklyn handily. The attendance was 8000. Score:

Brooklyn, 2; hits, 8; errors, 5.

New York, 11; hits, 13; errors, 1.

Batteries—Poole, Jones and Bergen; Wiltze and Warner.

Umpire—Zimmer.

LEAGUE CLUBS' STANDING.

PERCENTAGES TO DATE.

[BY DIRECT WIRE TO THE TIMES.]

CHICAGO, July 27. — [Exclusive Dispatch.]

Standing of league clubs to date:

National League—		American League—	
New York	.732	Boston	.627
Chicago	.610	Chicago	.589
Cincinnati	.590	New York	.581
Pittsburgh	.563	Cleveland	.570
St. Louis	.554	Philadelphia	.551
Boston	.349	St. Louis	.447
Brooklyn	.333	Detroit	.413
Philadelphia	.284	Washington	.225

PACIFIC COAST LEAGUE.

	Played.	Won.	Lost.	Per ct.
Tacoma	3	3	0	1.000
Seattle	2	2	0	1.000
Los Angeles	2	1	1	.500
Oakland	2	1	1	.500
Portland	3	0	3	.000
San Francisco	3	0	3	.000

USE THIS BLANK IN REMITTING FOR SUBSCRIPTION.

_____ 1904

Times-Mirror Co.

I desire to aid _____ *to win a Scholarship by subscribing for the* _____ *TIMES for the period of* _____ *months beginning* _____, 1904. *Please credit* _____ *to my account and deliver the paper to the following address:*

_____

_____

(Signed) _____

Indicate here whether NEW or OLD subscription

No. of points due: _____

THE TIMES

Scholarship Contest, 1904.

DAILY COUPON.—Score one point for contestant named below:

NAME.....

ADDRESS.....

DIRECTIONS:—Write name of pupil favored for a scholarship on dotted line and forward coupon to Scholarship Manager, Times Office, Los Angeles, Cal.

Gold Filled Watches at Specially Reduced Prices
To stimulate sales in our watch department, we are offering as a
SUMMER SPECIAL
these 20-year Gold Filled Watches, with choice of Waltham or Elgin movements:
0 Size Ladies' Hunting, $10.50
12 Size Men's Watch { Open Face $10.50 / Hunting $12.50
16 Size Man's Watch { Open Face $10.50 / Hunting $12.50
This is an opportune time to purchase a watch.
PLEASED TO SHOW YOU
Brock & Feagans
Gold and Silversmiths
Fourth and Broadway

Free and Without Pain
PEOPLE'S
DENTISTS,
108 North Spring Street.
We furnish our time FREE and you pay a trifle more than ACTUAL COST of material used. All work and materials guaranteed to be the very best. Come and see for yourself and be convinced.
We have had 5 gold crowns put on and other work done by People's Dentists and are pleased to say the work has been satisfactory. SAMUEL E. BECK. Los Angeles.
We are open evenings and Sunday forenoons.

Re-Imported Spring 1890.
BELMONT NUTWOOD ASTOR RYE.
Bond or tax paid. In lots to suit. Samples and prices on application.
Louis Cahen & Son
418 Sacramento St. San Francisco California

"1900 Washer"
Simplest, Easiest, most efficient machine for washing clothes ever invented. Sold only by H. Gurtet, 538 S. Spring.

Sunshine All the way
is one of the charms of the El Paso-Rock Island Route to Kansas City and Chicago. It runs through land where winter is unknown.
Tickets, 237 So. Spring St.

DR WILLIAMS' PINK PILLS FOR PALE PEOPLE

FREE MED PICTURE FREE
Handsome etching free today with every $5 purchase. Large variety fine household furniture on credit terms: $1 down plan.
Bois & Davidson
Broadway, next Examiner

Ganahl Lumber Co.

Ganahl Lumber Co.

Ganahl Lumber Co.

Ganahl Lumber Co.

JUST PURE BEEF
LIEBIG COMPANY'S Extract of Beef
Genuine with blue signature: Liebig

We Sell Desks
R. D. BRONSON DESK CO.
421 S. Main St. Phones 1038

WAKE UP!
Drink Barkley's Porto Rican Coffee
"SO DIFFERENT"
35c full pound All grocers

GET REAL BARGAINS AT
PARIS CLOAK & SUIT CO.
252 SOUTH BROADWAY.

Blaney's SHOES FIT THE FEET
413 S. BROADWAY

LIQUOZONE FREE
Any sick person who has never used Liquozone should write the Liquid Ozone Co., 458-460 Wabash ave., Chicago. They will send you an order on your druggist for a 50-cent bottle free, if you will state the diseases to be treated. 459

THE TIMES-MIRROR COMPANY.

H. G. OTIS....President and General Manager.
HARRY CHANDLER.....Vice-President and Assistant General Manager.
MARIAN OTIS-CHANDLER....Secretary. ALBERT McFARLAND.....Treasurer.
PUBLISHERS OF

The Los Angeles Times

Daily, Weekly, Sunday, and Weekly Magazine. Vol. 46. No. 56. EVERY MORNING IN THE YEAR. Founded Dec. 4, 1881. Twenty-third Year.

NEWS SERVICE:—Full reports of the new Associated Press, covering the globe; from 12,000 to 15,000 words transmitted daily over more than 30,000 miles of leased wire.

TERMS:—Daily and Sunday, including Magazine Section, 75 cents a month, or $9.00 a year; Daily without Sunday, $7.50 a year; Sunday, $2.50; Magazine only, $2.50; Weekly, $1.50.

TELEPHONES:—Counting-room, Subscription Department, Editorial Rooms, City Editor and Local News Room, Sunset, Press 1; Home, ask for THE TIMES.

AGENTS:—Eastern Agents, Williams & Lawrence, Nos. 41-43 Tribune Building, New York; 87 Washington street, Chicago; Washington Bureau, 41 Post Building, where the latest copies of The Times may be consulted; San Francisco office, room 16, Chronicle Building. Telephone Red 3321.

SWORN CIRCULATION:—Daily net average for 1898, 18,091; for 1897, 19,258; for 1898, 23,121; for 1899, 25,731; for 1900, 26,739; for 1901, 28,448; for 1902, 30,926; for 1903, 32,540, for first three months of 1904 37,068. Sunday circulation, 53,000 copies. THE TIMES having a larger circulation, both in and out of the city, than any competitor, the Council has selected it for doing the public advertising.

Offices: Times Building, First and Broadway.

Entered at the Los Angeles Postoffice for transmission as mail matter of the second class.

EDITORIAL SECTION—PART II, MAIN SHEET

ROOSEVELT AND FAIRBANKS.

"No person shall be refused employment or in any way discriminated against on account of membership or non-membership in any labor organization, and that there shall be no discrimination against or interference with any employee who is not a member of any labor organization by members of such organization."—THEODORE ROOSEVELT.

THE TIMES DELIVERED AT THE RESORTS.

Patrons of The Times visiting beach resorts during the coming season may leave orders for their paper with any of the agents named below, or The Times Business Office, Los Angeles. A regular carrier service is maintained at the following points:

Long Beach, L. A. Schinnerer, 9 Pine avenue. Sunset Tel. 951.

Santa Monica, Arthur E. Jackson, 236 Third street. Sunset Tel. 95.

Terminal, J. J. McKinnin, Wilson Building.

Redondo Beach, Will J. Hess, White Stand, foot of Wharf No. 1.

Ocean Park, H. E. McCampbell, 95½ Ocean Front, Kean's Book and Stationery Store. Main 1111.

San Pedro, Max Thomas.

Coronado Tent City, J. R. Daly.

Catalina, B. J. Mathes, Postoffice Building.

Idyllwild, The Times may be had at the postoffice and at the Lodge.

BUSINESS.

Foreign sources were good buyers of wheat at Chicago, and, with discouraging reports about the crops, the bulls had a day of it. The final figures were 89 3-4@89 7-8. There was further downward pressure of speculative liquidation on the New York Stock Exchange.

THE ROUGH RIDER.

If it be true that the Democrats mean to conduct their campaign mainly along the lines of a personal attack on the President, surely the President's friends and the Republican party will welcome such an attack. The President himself, and the American people, will welcome it. There is everything to be gained by the cause of truth and honor from such an attack, and nothing to lose by it.

It is the obvious intention of the Democracy to portray Theodore Roosevelt as a belligerent man, a warlike, militant, aggressive spirit, in whose keeping the peace of the country is threatened and its repose endangered. Our friends, the enemy, hope to divert public contempt and ridicule from their platform of cowardly compromises, omissions and dodges by holding up to us "the man in the saddle, the Rough Rider of San Juan hill." As though Democratic stupidity had not already quite outdone itself, it now goes to the last and uttermost limit by an appeal to American cowardice—a thing that never existed, and, please God! never will exist. They tell the nation to fear a man who took his life in his hands on the flame-swept fields of war for the nation's glory and the nation's sake. They hold up as a menace to the country's safety him who did not fear to risk death for the country. Dear heart, is it any wonder that the symbol of the Democratic party is a donkey?

The Democracy asks us to forget that Theodore Roosevelt, in his love for his family, his friends and his fellow men, is a man of peace; that he is a statesman whose administration of the government has outwitted the diplomacy of Europe and the world at every turn; that he is a modern man of progress, who not only "does things" himself, but who also requires every other servant of the people to render a quid pro quo. They ask us to forget all these things, and more, and to accept the President merely as the man in the saddle, the Rough Rider, booted and spurred for the fray.

Very well, and let us take him so. Let the Rough Rider gallop down the lists. Let him storm again the hill of San Juan for us. Let us look at him once more as he breasts the leaden rain of Spain's artillery, and leaps into the very teeth of the barking guns. Do you dislike him so? Do you fear him so, as he follows Old Glory up the heights of death? No, for the day is far off—and a sad day it will be if it ever comes—when America shall feel no thrill of pride and glory in her soldiers.

Theodore Roosevelt was not only a soldier, brave, dauntless and ideal, but a unique soldier as well. By his conception and organization of that immortal regiment of Rough Riders he demonstrated to the world the wonderful strength and valor of the real American—the man of the plains and the deserts, the hard-riding, clear-eyed, iron-nerved man of the Southwest. From the wastes of Arizona and New Mexico, from Texas, Oklahoma, the Indian Territory and the wild, out-of-the-way places of our vast country, Col. Roosevelt selected his materials. With these he associated young, college-bred society men of the East, who yet had the brawn, the brain and the hearts of soldiers in them. He fought them together against the foe, and with what success the world well knows. Side by side in the ranks of the Rough Riders rode "Bucky" O'Neill and Hamilton Fish—the cowboy and the "dude"—each the representative of his kind, the one as brave as the other, and both of them dead under the hill of San Juan for the flag's sake. These men were an object lesson to the world. They showed what stuff it is that Americans are made of. They were Theodore Roosevelt's men; they loved him well and were well beloved of him.

Let the Democracy proceed with its personal attack. It will serve but to bring out clearer the qualities and the character of the President, and to draw him still closer to the hearts of the people. It will cause us all to realize, more than ever, the truth of the eloquent words of Elihu Root when he said: "It is better than wealth, or office or power, to have the honesty, the purity and the courage of Theodore Roosevelt."

THE NINTH OF AB.

A few days ago pious Jews all over the world celebrated the anniversary of the destruction of Jerusalem by the armies of Nebuchadnezzar, which event occurred about the year 586 B.C. The anniversary is observed more particularly by the strictly Orthodox Jews, modern Judaism paying but little attention to celebrations of this character on the ground that every generation has its own duties and that the motto of Israel should be to look forward and not backward. But the older school of Hebrews, whose longing and regret for the loss of Jewish nationality never dies, still keeps the Ninth of Ab on the Jewish calendar as a sacred day. It voices the cry of the people of Israel for the nation that they loved, and which was wrung from their grasp by Babylonian might and oppression. The following account of the ritual observed at this celebration by an Orthodox Jewish community, quoted from one of their own writers, will prove of interest:

"On the even of the first day the people, in stockings or slippers, are seated on the floor of the synagogue, or rather on little benches lower than their regular seats. The Holy Ark has been deprived of its curtain. The chazzan and the whole congregation recite the Lamentations of Jeremiah and a collection of plaintive songs called kinot. Similar is the morning service, at which it is forbidden to lay the Tefillin (phylacteries,) the ceremony being postponed to the Minchah (afternoon service.) Business is not, in general, interrupted in the ghetto during the day, but in the houses of the pious the candles for the dead are burning; the children do not play in the streets as usual; the people do not greet one another. After the evening service, at which a lesson of the Torah is read, the fast day is ended. In Jerusalem they read, both at the evening and morning services, the swan-song of Moses, to the melody of the Lamentations, and after the evening service of the first day the lights are extinguished, the oldest man addressing the assembly in the Judaeo-Spanish dialect on the destruction of the temple, closing generally with words of comfort; after which the lights are rekindled. The scrolls of the law and the Holy Ark are draped in black, and the people have their heads covered with ashes. In the afternoon the Wall of Wailing is visited."

There is a deep pathos in all this and it is not difficult to sympathize with those faithful old Israelites who thus bemoan the loss of their ancient heritage. And, in the face of it all, one cannot but admire the courage and the perspicacity of that wonderful race, who, having lost Jerusalem, went out into the world and conquered its commerce and amassed such wealth as would rebuild the temple of Solomon a thousand times over. The hand of the Jew is upon every artery of the trade of the universe, his argosies are upon every sea, and there is no mart but must make its reckoning with him, one way or another. Withal, he is a man of peace, reverencing old age, gentle and loving to youth and childhood, and noble and great with a charity that embraces all mankind and is as wide as the sky.

Since June 9 the Express has published something over 57 columns of editorial on the editorial page and elsewhere in the paper, abusing, vilifying and lying about The Times and its publishers. And the Oxpress didn't get a single red cent for it—and never will.

THE PACKING-HOUSE STRIKE.

The strike of packing-house employés throughout the Middle West has assumed unfortunate proportions. There is no prospect of early peace. The allied trades employed in the packing industry have instituted a "sympathetic" strike; fully 30,000 men are involved in Chicago alone, and counting the strikers in all the cities affected the aggregate is almost twice that number.

The trouble was practically settled several days ago, and would now be at an end but for the hasty and unwarranted action of the "leaders" who are engineering the strike. An agreement was reached whereby the packers consented to take back the strikers in so far as they could. By reason of impaired business, the clogging of the wheels of the great packing industry and the consequent inability to resume operations at once with a full force, the packers picked such men as they could use when the strikers applied for work after the supposed settlement. Because the packers refused to take every striker back at once, the "leaders" renewed the strike and called out the allied trades.

It was a stupid blunder, a too-hasty and wholly uncalled-for action. A little patience on the part of the unionists would have enabled the contestants to reach an amicable agreement. The packers were ready and willing to act fair and to take up negotiations looking to a final and satisfactory settlement. But the headstrong and shortsighted "leaders" precipitated their unfortunate followers into a struggle, which promises to be long and bitter, and to bring privation and suffering to the homes of many workingmen, discomfort and annoyance to the "innocent bystander," the public, and to cause large financial loss to an important industry.

The packers are hiring non-union workmen as rapidly as possible, the packing-houses are running daily and the packers profess to be able to operate them at their full capacity within a short time. It is to be hoped that the packers will take a firm stand for the "open shop" and the individual contract, and enter no compromise which does not specifically provide for both. They have long been harassed by annual labor troubles brought by meddlesome "leaders" when the men were contented enough with existing conditions, and they will continue to be annoyed and to suffer financial loss until the "open shop" is irrevocably established in the Middle West's great packing industry. Nothing is ever settled until it is settled right. There can be no right settlement of this strike which does not comprehend the "open shop" and the individual contract. Let the packers stand immovable for these, and fight it out to the finish on this line. In taking such a stand the packers will have the support of the fair-minded, law-abiding, justice-loving public, for no honest man can find any argument against the justice of the "open shop" and the individual contract. They are founded on the solid rock of right; and those who oppose them and seek to prevent their establishment, have no good motive in so doing, and are entitled to no consideration.

Judge Parker is evidently convinced that a sparrow in the hand beats a canvasback duck among the clouds. He therefore expects to delay his resignation from the bench until August 10, which means that His Honor will not be out of office until November 10, two days after election. If he is defeated, or, to be more accurate, when he is defeated, it is believed Gov. Odell will reappoint him; and this being the case the judge will have had all the fun of a Presidential race without the sacrifice of his judicial position. If the plan carries, the judge will give a lifelike imitation of a man accomplishing the usually impossible feat of eating his pudding and having it.

Dr. Darlington, New York City's Health Commissioner, says that "estimating the value of a single life at $1500—not necessarily a high estimate—and taking only those lives between 16 and 45 years, the loss of life in this city alone from tuberculosis amounts to the startling sum of $23,000,000 annually." All of which merely again emphasizes the fact that Los Angeles is mighty satisfactory and comforting as a residence place.

The New York Globe says Parker has it in his power to dispel the prevailing apathy in the Democratic ranks. The judge certainly displayed his ability in this direction by the jolt he gave the St. Louis convention on that memorable Saturday night; but we suspect that he will hesitate to repeat the operation.

The experience of that Michigan woman who kept $3600 in a tin can because she was afraid to trust banks, and who is now just $3600 poorer than she was a few days ago, demonstrates that a tin can is a very safe place in which to store wealth until someone comes along and swipes the can.

"Grandpap" Davis brands as ridiculous the report that he is to take unto himself a blushing bride of 70 years. Doubtless it is. Also, someone will probably be unkind enough to remark that they all say that when they're discovered before they're ready to make the announcement.

Col. Bryan will not permit his feet to aid in the destruction of Judge Parker's front lawn at Esopus on August 10. The colonel cannot see why he should participate in a function which would never have occurred if he could have had his way.

Judge Parker should not be unduly elated. The mere fact that a large part of the newsbaby crop is being named Alton does not imply that the daddy will necessarily vote the Democratic ticket when he is in the seclusion of the voting booth.

Bryan says he will "make stump speeches in Missouri and Nebraska." The colonel probably means it literally, as he does not propose to take any chances on being compelled to dig down into his own jeans for the price of a hall.

If dear old Diogenes and his lantern were on earth today, searching the dark places to determine the exact location of the real Democracy, the esteemed searcher would find that his original task was mere child's play by comparison.

One Dr. Parker of New York has bolted the Democratic ticket. When even the judge's namesakes quit him, it begins to look as if there would not be enough Democrats left after election to certify to the returns.

The detention and shelling of British ships in the Red Sea will, it is estimated, cost Russia a round $5,000,000. This is rather expensive target practice, especially when the money appears to be imperatively needed.

If correct figures could be obtained it would probably be found that the "Democrats bolt the ticket" reports have already relegated the famous "regret to reports" to second place, and are still coming.

Jim Hill says the wheat crop in Minnesota and the Dakotas will be 100,000,000 bushels less than last year's yield. But it might be just as safe to "copper" the tip of Cheemes, and go "short" on wheat.

Incidentally, and at the risk of again stirring up the Afternoon Cry of Grief, the results in Ventura county appear to warrant a repetition of our remark to the effect that both Flint and Oxnard are Bard out.

With a crow diet staring Democracy in the face, the answer to the absorbing question, "Why is a Democrat?" may be found simply in the time-honored feminine reason be-caws.

If it is true, as reported, that "Bryan holds Parker in his hand," it will not be necessary to strain your ears for the proverbial dull and sickening thud, when he lets the judge drop.

Mr. Eppinger seems to have demonstrated that a little sickness, judiciously used in the course of a trial, isn't so unfortunate as it has been generally believed to be.

Russian fleet officers have been instructed to "treat the British flag with the greatest respect." But this will furnish no new sensation for the British flag.

As to the natural habitat, mode of life, manner of creation and general characteristics of political jellyfish, Mr. Flint is in position to give expert testimony.

The Afternoon Cry of Grief boldly declares that "Davenport will be ousted." But its reputation as a prophet is none of the best.

It is reported that the extensive new Angora goat industry in Sullivan county, N. Y., is gaining strength every day.

The shortage in the Oregon hop crop this year will probably raise the price of frogs' legs in that State.

The familiar sign, "Boy Wanted," is believed to be prominently displayed at Alexandria Villa at Peterhof.

The discord of the music-book scandal continues to disturb the harmony of the Board of Education.

MUSIC AND MUSICIANS.

Ellery Triumph.

In Wisconsin's metropolis, where the beer that made Milwaukee famous flows like water in a California irrigation ditch, our beloved Italian band is winning a new leaf for its laurel wreath every day.

Says the Milwaukee Press of last Saturday: "The Ellery band fever is spreading over the city. The 'fever' is nothing more or less than an uncontrollable desire to listen to the music of this superb Italian organization at Pabst Park, where it is giving two concerts every day.

"Only a few caught the fever at the start, but since then it has been on the increase, and now it is an epidemic. Between four and five thousand people listened to the concert last night, filling the band pavilion and overflowing onto the terraces. Variety finds its way into every programme."

Notwithstanding all this heartiness, Mr. Ellery avers that he voices the sentiments of the entire band, when he writes under the same date: "nevertheless, we long for the time to come when we shall once more be Angelenos, and dwell under the sunny skies of Southern California, within sight of the sea and the mountains, and amid the odor of flowers."

Boys Sing.

The Columbia Park Boys' Club of San Francisco, the singing organization of youngsters who began their outing by tramping down from the northern city, gave a concert in the Angelus grill last night from 8 to 10 o'clock, after a dinner set for them by the hotel management.

The latest brand.

JURORS DROWSY IN KINNEY CASE.

REAMS OF DRY DEPOSITIONS INDUCE SLUMBER.

Naftzger Tells Over Again About Having Received Large Sum in Rebates on Freight Charges on Oranges Shipped East—Spectators Are Few and Interest Wanes.

Interest in the hearing of Abbot Kinney's charges against A. H. Naftzger wanes from day to day. Yesterday afternoon there were scarcely a half-dozen spectators. The tedium of it is shown in the appearance of the members of the committee. Some of them yesterday afternoon were blinking distractedly in an effort to ward off drowsiness. The dryness of the testimony was almost overpowering in its tendency to produce slumber.

Naftzger has told again before this committee the story of those rebates. He has admitted having received $175,000 in rebates on freight on oranges shipped east. He has said that he knew the receiving of the rebates was unlawful and has also testified that he kept no books on those transactions.

A full confession covering those points was made by Naftzger before the Interstate Commerce Commission. Doubtless that was where Kinney got his idea about making the charges against Naftzger. So now he comes forward with a flourish of trumpets seeking to deceive the public into the notion that there is something new about the evidence which he is putting before the committee.

Kinney may get a little notoriety out of it by being branded as the greatest thunder stealer in these parts.

Most of the day yesterday was occupied with the reading of depositions. The depositions are the result of a trip east made by Attorney Petchner for Kinney and also a trip made by Naftzger. Each of the persons whose depositions were taken was questioned by Petchner and then cross-examined by Naftzger. Very few new facts affecting the issue are developed in the depositions.

"This whole proceeding is very much like a farce," said an interested citizen yesteday in speaking of the hearing. "The California Fruit Agency, otherwise known as the big orange trust, has been dissolved and Naftzger is out, or about to pass out, of the management of that concern as well as of the management of the Southern California Fruit Exchange.

"To have this hearing in the present circumstances is about like trying a man after he is dead."

GRIFFITH EMERGES.

Says He Isn't Insane Any Longer and Remembers the Details of that "Accident."

Periodically Col. G. J. Griffith comes out of his jail cell, in which he meditates upon the inadvisability of shooting one's wife, and rips his former attorney, Charles Silent, Esq., up the back.

The latest ripping was done last night. It was almost a massacre.

The colonel had just received a bill for a $500 fee. He claims it is a new one, and with it a threat to sue if it is not paid in five days.

"I would rather meet a highway robber," he said furiously, "than Judge Silent. I would get better treatment. He is trying to rob me, now that I am here in jail and can't defend myself. It is cold-blooded robbery, and he my attorney. He's after a piece of land I own. He's attached it all so that I can't sell without paying him robber fees."

And before he got through if there was any piece of Attorney Silent's cuticle that had not been toasted, it was not to be observed without a turning fork.

The colonel says he isn't crazy any more.

When complimented on his appearance he said gloomily: "Yes, I am making the best of it. I feel like a different man."

"Have you recovered your mind?"

Griffith squirmed a little and said: "Oh, that! Yes, I can now remember the details of that unfortunate accident perfectly. Silent got up this insanity plea because I couldn't remember some of the details of the unfortunate accident."

He declined, however, to give the details of the "unfortunate accident."

"That is neither here nor there," he said. "But if I get a new trial I could tell my story to that same jury and—"Whoff."

(The colonel gave a magician's wave of the hand.)

"Like that I would be acquitted."

He laughed a little. "If I get a new trial, I will forget all the mean and unkind things you newspaper boys have written about me. All I ask is that you will give the plain facts."

He spoke of his present situation as "very annoying."

"You would be surprised," he said, "to see the way people act when they get a man in here. I can't collect my bills, even. There are some few honorable enough to send in their obligations, but most of them won't pay me because I am in jail and can't collect.

"That man Silent," he said, savagely, "is just like the rest. He never mentioned this $20,000 he says I owe him until he got me in jail here. He never mentioned it when I was first put in jail. He waited until I was sentenced and couldn't get out. This H. H. Appel, he's another one. He's sent me in another bill for $100 for services he says he rendered Silent."

"Do you expect to get a new trial?" he was asked.

Griffith answered with something like his old effusive manner. "Oh," he said, "the lawyers have charge of those law details. They say the Judge was prejudiced, and all that."

At New York the interlocutory decree of divorce obtained by Lillian Nordica Doeme, the prima donna, from Zolton Doeme, has been made final by Justice Scott in the Supreme Court.

REAL ESTATE NUMBER.

The Times will issue, during the fore part of August, a special Real Estate Number. The subject matter and illustrations will be devoted entirely to city and suburban lands, country property, building industries and real estate enterprises, past progress and future prospects. A graphic history of the development of the Southwest during the last quarter century will be made one of the principal features of the publication, and no effort or expense will be spared to make the facts contained in this special edition authentic and informing. It will be essentially a publication for the prospective homeseeker and settler.

Advertisers desiring space in this number should consult the Business Department early, as only a limited amount of advertising will be received for it.

It is the intention of the publishers to mail a copy of this special number to a selected list of over 20,000 persons now living at a distance.

FARM HAND'S SONNET.

How glad I am to be a toiler where
There ain't no smoke to sully my collar black—
Gosh! how that sun does beat down on my back!—
Where every prospect pleases, and the air
Is always pure and bracin'—I declare
My tongue feels almost dry enough to crack—
Git up, there, Fan, or I'll give you whack!—
And all you have to do is laugh and care.

I pity them poor slaves that stay away
Up there in town—gee! how my back does ache!—
While I am out here, singin', glad and gay—
And what they earn the selfish boss does take;
I've saved six dollars since the first of May,
And seems as though my back 'ud break.

—[Chicago Record-Herald.

LESSON.

"Teach me to love!"—thus sang the dove
Before their wedding day;
"Dear, show me how to keep my vow
To hold your heart alway."

But when they wed, her song was changed;
A new direction took;
Her ditty now is "Teach me how
To keep a lady cook."

—[Philadelphia Bulletin.

Bead Bags!

All our Bead Bags are now on sale at a reduction of—

One-Third Off

our regular cash prices. No bag is reserved; every one a dozen of them are original, antique pieces—some fully 100 years old—without duplication—mounted in beautiful styles. Each Bag is a splendid offer.

Remember 4 of

Our window is full of samples. A glance will show you their beauty.

Montgomery Bros.
Jewelers and Silversmiths
SPRING ST., Near THIRD

AT THE SIGN OF THE BIG CLOCK

Shop closes at one o'clock in July and August.

Women's Slippers

Here is home comfort for this warm weather; some vici kid house slippers, bow and jet buckle, medium leather heel—price $1.50. Women's boudoir slippers, tan, red or black, with ornament, no heels—$1.

Wetherby-Kaye Shoe Co.
Los Angeles. 218 South Broadway

Watches

We have all grades of reliable American Watches, including Elgin and Waltham Watches. For those that want the very fine we have an unusual assortment of fine imported watches, ranging in price from $50.00 to $250.00. We invite inspection.

J. G. Donavan & Co.
Jewelers and Silversmiths
345 SOUTH SPRING STREET

Man of Experience

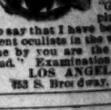

Mr. Richard H. Pease, optician in the firm of EYE AND EAR INSTITUTE, NEW YORK, writes: "Gentlemen: Please find enclosed check for $10 in payment for the glasses you have just fitted me with. I have had my eyes examined by many oculists in the world, but the best results obtained by me by you are the most satisfactory I have had." Examination free this week at LOS ANGELES OPTICAL CO., 253 S. Broadway, Oculists and Opticians.

Clearance Sale
This Week At
CALLIS & COOPER
523 SOUTH BROADWAY

Phones 1350
MUNGER'S LAUNDRY
314-316 S. Main

.....USE.....
FIG BRAN
Evaporated Cream

BEST CLOTH
Alfred Benjamin's latest productions. Prices only
JAMES SMITH & CO.
137 South Spring Street

FRANK B. LONG
Unequaled in tone

EVENTS IN SOCIETY.

With such eclat, grace, and finesse, did Lewis H. Conklin of this city usher a Chicago heiress to a pew in the Los Angeles First Congregational Church that they are now on their way to San Diego to spend their honeymoon. The bride was Miss Gertrude H. O'Bryan.

So delicately does Fate do up life's packages that, had another usher stepped forward that Sunday, Mr. Conklin would still have been a lone, lorn bachelor, working in the City Engineer's office. Had the healthy scrawger, whom he had just shown to her pew, caught her train, the time it would have taken him to disengage it, would have shut him out of paradise. But—it didn't happen that way.

It was on a Sunday evening last winter. A lull came in the ushering. Then entered an old man and a beautiful young girl.

Conklin stepped forward. His eyes met those of the young girl—just one searching, high voltage glance that reached down into the inner consciousness of each and gave a yank at the heart strings. In one instant, they both fell in love. But so locked are the conventions of life, that they did not say so then. She looked decorously down, and he turned about, and with bursting heart led them to the best pew in the house.

But all during the evening, the usher could not keep his thoughts on the person as behooved an officer of the church. A girlish coiffure and the set of a Chicago hat occupied all of his horizon.

Within three months from that day they were engaged to be married.

Miss O'Bryan went back to Chicago this spring, with her father, who is a wealthy capitalist of that city. The home came for their wedding, but her mother's health was such that he could not cross the continent. After several days, she decided to come alone. Her train was due at 11:30 Tuesday. The groom was there to meet her. Hour after hour he waited in worry, impatience and trepidation, until at last, night fall, the train came in.

They went at once to the home of Mr. Warren P. Day and were married; then started to San Diego without waiting to even open the wedding presents that had accumulated and still keep coming.

Conklin is a capable and much-respected young engineer, rising in his profession.

Music and Society.

There is a certain man in town just now who is the cause of much enthusiasm among music lovers, and he is Horace Gordon Klingsley of New York. Mr. Klingsley is a thorough musician, being a fine organist, and besides an interpreter of Wagner. He is an Englishman, his home being in London, and on Thursday he is to give an interpretative lecture on "Parsifal." Tuesday evening Miss Bessie Wilbur of No. 1239 Winifred street gave an informal musical in honor of this New Yorker. Mr. Klingsley delighted his hearers with "Lebesto Ted," from Tristam and Isolde. The arrangement was his own. He also gave a selection from "Parsifal," arranged by himself, after many visits to the opera during its run in New York. Mr. Klingsley acted as accompanist for Miss Norma Rocca in a number of songs, and Miss Isabel Curl, a soprano, rendered a number of highly appreciated selections. Mr. Klingsley will remain here for some time and from the way certain Los Angeles maids are raving over this interesting genius, his stay will certainly be made an enjoyable as possible in order to keep this desirable bachelor in our neighborhood. Guests at Miss Wilbur's musicale were Judge and Mrs. Curtis D. Wilbur, Mr. and Mrs. James W. Johnson, Miss Norma Rocca, Miss Bonnie Rocchold, Miss Isabel Curl, Miss Gertrude Paine, Miss Jessie Palmer, Miss Teresa Wilbur, Miss Mabel Wilbur of New York, Dr. John Oliver, Alfred A. Butler, Mr. Bacon and Mr. Beach.

Bride-to-be.

Tuesday afternoon a kitchen shower was given in honor of Miss Irene Flem-

MRS. J. W. THAYER

ming, who is to become the bride of Edward Robinson August 16. The affair was given by the members of St. Paul's Altar Guild, of which Miss Fleming is secretary. The Guild Hall where the affair took place was made beautiful with potted plants and cut flowers, and the pretty bride-to-be was the recipient of many useful gifts. Refreshments were served during the afternoon, and those present were Mrs. Ridgeley, Mrs. King, Mrs. Hubbard, Mrs. Miller, Mrs. Lawrence Perry, the Misses Houghten, Bessie Hubbard, Miss Daisy Walters, Miss Mary Weber, Miss Meany, the Misses Robinson and Miss Ethel Flemming.

Wed in Morning.

Yesterday morning at 10 o'clock Miss Mary A. Hagan became the bride of Mr. Thayer, the ceremony taking place in the rectory of St. Vibiana's cathedral. The affair was very quiet, only a few relatives and intimate friends being present at the ceremony. The bride, who is a striking blonde,

FARM HAND'S SONNET.

glad I am to be a toiler where
ere ain't no smoke to make your
ollar black—
eh! how that sun does beat down
on my back!—
ere every prospect pleases, and the
air
always pure and bracin'—I declare
y tongue feels almost dry enough
to crack—
t up, there, Fan, or I'll give you a
whack!—
all you have to do is laugh at
care.

ity them poor slaves that work
away
p there in town—gee! how my head
does ache!—
ile I am out here, singin', glad and
gay—
nd what they earn the selfish bosses
take;
saved six dollars since the first of
May,
nd seems as though my blistered
back 'ud break.
—[Chicago Record-Herald.

LESSON.

each me to love!"—thus sang the
dove
Before their wedding day;
Dear, show me how to keep my vow
To hold your heart alway.

t when they wed, her song, 'tis said,
A new direction took;
r ditty now is "Teach me how
To keep a lady cook."
—[Philadelphia Bulletin.

Bead Bags!

All our Bead Bags are now on sale at a reduction of—

One-Third Off

our regular cash prices. No bag is reserved; over a dozen of them are original, antique pieces—some fully 100 years old—without duplicates—mounted in beautiful styles. Each Bag is a splendid offer.

Remember ⅓ off.

Our window is full of samples. A glance will show you their beauty.

Montgomery Bros.
Jewelers and Silversmiths.
SPRING ST., Near THIRD

AT THE SIGN OF THE BIG CLOCK

Shop closes at one o'clock during July and August.

Women's Slippers

Here is home comfort, during this warm weather; cool-stay vici kid house slippers, silk bow and jet buckle, medium low leather heel — price $1.00. Women's boudoir kid slippers, tan, red or black, silk pompon ornament, no heels—$1.25.

Wetherby-Kayser Shoe Co.
Los Angeles. 215 South Broadway.

Watches

We have all grades of reliable American Watches, particularly Elgin and Waltham Watches. For those that want something very fine we have an excellent assortment of fine imported watches, ranging in price from $50.00 to $250.00. We invite your inspection.

J. G. Donavan & Co.
Jewelers and Silversmiths.
345 SOUTH SPRING STREET.

Man of Experience Speaks

Mr. Richard H. Starr, doctor in the EAR, EYE AND THROAT, "Gentlemen—I am pleased to say that I have been fitted by the most scientific oculists in the world, but the glasses you are the most satisfactory I ever had." Examination free this week. LOS ANGELES OPTICAL CO. 253 S. Broadway, Oculists and Opticians.

Clearance Sale
This Week At
CALLIS & COOPER'S
523 SOUTH BROADWAY

Phones 1350
MUNGER'S LAUNDRY
814-818 S. Main

.....USE.....
FIG BRAN
Evaporated Cream

BEST CLOTHIN
Alfred Benjamin's latest and productions. Prices only
AMES SMITH &
137 South Spring Street

FRANK B. LONG PIA
Unexcelled in tone
814 S.

EVENTS IN SOCIETY.

With such eclat, grace, and finesse, did Lewis H. Conklin of this city usher a Chicago heiress to a pew in the Los Angeles First Congregational Church that they are now on their way to San Diego to spend their honeymoon. The bride was Miss Gertrude H. O'Bryan. It is delicately does Fate do up life's little packages that, had another usher stepped forward that Sunday, Mr. Conklin would still have been a fine, lithe bachelor, working in the City Engineer's office. Had the healthy usher, whom he had just shown to his pew, caught her train, the time it would have taken him to disengage it, would have shut him out of paradise. But it didn't happen that way.

It was on a Sunday evening last winter. A lull came in the ushering. Then entered an old man and a beautiful young girl.

Conklin stepped forward. His eyes met those of the young girl—just one startling, high voltage glance that flashed down into the inner consciousness of each and gave a yank at the heart strings. In one instant, they were lost, in love. But so locked are the conventions of life, that they did not say so then. She looked decorously away, and he turned about, and with beating heart led them to the best seat in the house.

But all during the evening, the usher could not keep his thoughts on the hymns as behooved an officer of the church. A girlish coiffure and the brim of a Chicago hat occupied all of his horizon.

Three months from that day they were engaged to be married.

Miss O'Bryan went back to Chicago in the spring, with her father, who is a well known capitalist of that city. The plans for their wedding, but her father's health was such that he could not cross the continent. After several months, she decided to come alone. Her train was due at 11:30 Tuesday. The groom was there to meet her. Hour after hour he waited in worry, impatience and trepidation, until at last, the right fall, the train came in. Then they went at once to the home of Rev. Warren F. Day and were married; then started to San Diego without waiting to even open the wedding presents that had accumulated and still keep coming.

Conklin is a capable and much-respected young engineer, rising in his profession.

—

Clubs and Society.

There is a certain man in town just now who is the cause of much enthusiasm among music lovers, and he is none Gerrit Gerben Kingsley of New York. Mr. Kingsley is a thorough musician, being a fine organist, and besides an interpreter of Wagner. He is an Englishman, his home being in London, and on Thursday he is to give an interpretative lecture on "Parsifal." Tuesday evening Miss Bessie Wilbur of No. 1211 Winfield street gave an informal musicale in honor of this New Yorker. Mr. Kingsley delighted his hearers with "Lohengrin Tod," from Tristam and Isolde. The arrangement was his own. He also gave a selection from "Parsifal" arranged by himself, after many visits to the opera during its run in New York. Mr. Kingsley acted as accompanist for Miss Norma Rocca in a number of songs, and Miss Isabel Curl, in soprano, rendered a number of highly appreciated selections. Mr. Kingsley will remain here for some time and from the way certain Los Angeles maids are raving over this interesting genius, his stay will certainly be made as enjoyable as possible in order to keep this desirable bachelor in our neighborhood. Guests at Miss Wilbur's musicale were Judge and Mrs. Curtis D. Wilbur, Mr. and Mrs. Lew W. Johnson, Miss Norma Rocca, Miss Bonnie Rocchold, Miss Isabel Kerr, Miss Gertrude Paine, Miss Jessie Carr, Miss Teresa Wilbur, Miss Ethel Wilbur of New York, Dr. John Weaver, Alfred A. Butler, Mr. Bacon and Mr. Beach.

—

Brides-to-be.

Today afternoon a kitchen shower will be given in honor of Miss Irene Flem-

HF THE MARK OF GOOD CLOTHES
KNOW US FOR BEST VALUES

Panama Hats

To Close our entire Stock Reduced as follows:

$5.00 Quality Now	$3.50
$6.00 Quality Now	$4.00
$7.50 Quality Now	$5.00
$10.00 Quality Now	$6.50
$12.50 Quality Now	$7.00
$15.00 Quality Now	$8.50
$20.00 Quality Now	$10.00

At our regular prices we have had the best values in Southern California this season—with these great reductions there is no matching the values any place.

$12.45

200 Men's Single-Breasted Sack Suits, well assorted in pattern, materials Scotch Cheviot and worsteds, worth up to $18 at regular price.

$15

250 Men's Single-Breasted and Double-Breasted suits, choice patterns of chevjots, cassimeres and worsteds. Suits that were priced up to $20.

Our special sale on Men's Trousers continues all this week.

Harris & Frank
LONDON CLOTHING CO.
117 TO 125 NORTH SPRING STREET

wore a handsome tailored suit of dark blue sibeline, with soft mesh straw hat trimmed with a blue rosette. She carried a great cluster of American Beauty roses. The bride was attended by her sister, Miss Marie Henning, who wore a blue tailored suit with hat to match and carried American Beauty roses. After the service a luncheon was served at the Angelus grill at which a number of relatives and friends were present. After the supper Mr. and Mrs. Thayer left for the North, where they will remain about three months before going on to New York for a few months. On their return they will make their home in Los Angeles as Mr. Thayer is connected

MRS. J. W. THAYER.

who is to become the bride of Lord Robinson August 10. The affair given by the members of St. Alfar Guild, of which Miss Young is secretary. The Guild Hall for the affair took place was made with potted plants and cut flowers, the pretty bride-to-be was the recipient of many useful gifts. Refreshments were served during the afternoon, and those present were Mrs. Eldridge, Mrs. King, Mrs. Mrs. Miller, Mrs. Lawrence and the Misses Houghten, Bessie Mary Weber, Miss Meany, Richard, Miss Daisy Walters, Perry, the Misses Robinson and Ethel Plemming.

—

Wed in Morning.

Yesterday morning at 10 o'clock Miss Mary A. Hagan became the bride of Mr. F. Thayer, the ceremony taking place in the factory of St. Vibiana's Cathedral. The affair was very quiet, only a few relatives and intimate friends being present at the ceremony. The bride, who is a striking blonde, with the Boston Dry Goods Company here. Mrs. Thayer is a charming young woman and a particularly handsome one, being of statuesque proportions, and with coils and coils of beautiful golden hair. She is well known here and has a large number of friends, though she has been in Los Angeles only two years, having formerly come from the East. Mr. Thayer also has many friends in the city.

—

Surprise Party.

Mr. and Mrs. Bartlett and Mr. and Mrs. W. S. Fullerton of South Witmer street entertained last evening with a surprise party in honor of their sons, Clarence Bartlett, who will enter Berkeley University this week, and Ralph Fullerton, who is a sophomore in Berkeley. There were about sixty guests present. The evening was spent with games, music and speeches, and was indeed a delightful occasion. One of the jolliest features of the evening was the presenting of the guests of honor with trifles and souvenirs with which to adorn their bachelor apartments at college. A buffet supper was served in the course of the affair and the rooms had been made bright with cut flowers and ferns. The two young men will leave on Wednesday of next week for Berkeley where they will be in attendance for the coming year.

—

Invitations Issued.

Mr. and Mrs. J. Ladow have issued invitations for the marriage of their daughter, Miss Sadie, to Harry Maidenberg, the ceremony to take place on Sunday, August 7, at the synagogue, corner of Olive and Temple streets.

—

Tea at "The Wick-i-up."

Yesterday afternoon the members of the Southern California Woman's Press Club were entertained at Mrs. Ida Meacham Strobridge's quaint home on the breakwater at San Pedro, with Mrs. Strobridge and Mrs. Bertha Baruch acting as hostesses. The tea was served out on the broad veranda with the water lapping beneath them, and the cooling sea breeze sending its freshness over their bare heads. Among those who enjoyed the bath in the surf and other pleasures were Mrs. Mary Bowman, Mrs. Hamilton, Mrs. Sweet, Mrs. Coe, Mrs. John W. Mitchell, Mrs. Florence Collins Porter, Fraulein Lampadius, Miss Pettie, Miss Heloise Desirie Couteleno, Miss Helen Coan, Miss Helen Davie and Rose Ellerbee.

J. W. ROBINSON CO.
BOSTON DRY GOODS STORE
339 South Broadway, Opposite City Hall, Los Angeles.

You cannot secure better rugs anywhere than we are offering in our Rug Department on the Third Floor, and nowhere will you find them priced lower than we are now pricing them.

Rugs Reduced

You will find all sizes from the 18x36 rug which is worth $2.00 and is now selling at $1.65, to the 9x12 best quality Bigelow rug worth $37.50 which is now selling for $29.75. If you will only take the time to read over these items you will better see some of the great savings you can make by buying now.

18x36 Utopia rugs, heavy fringe, floral and Oriental design. Regular price, $2.00. Special price, $1.65

30x60 heavy wool Smyrna rugs, dark rich colorings, all over designs, heavy wool fringe. Regular price, $2.50. Special price, $1.95

30x60 Japanese jute velour rugs with plain tan, green or red centers and Oriental borders. Regular price, $2.25. Special price, $1.50

36x72 hit and miss all wool Smyrna rugs, with or without fringe. Regular price, $3.25. Special price, $2.25

6x9 hit and miss wool Smyrna rugs in soft colorings. Special price $7.50

9x12 reversible Brussels rug in all over floral and Oriental designs, suitable for bed or dining room. Regular price, $12.50. Special Price, $8.75

8-3x10-6 best quality Bigelow and Hartford Wilton rugs, Oriental, medallion and all over designs. Regular price, $35.00. Special price, $27.50

9x12 best quality Bigelow and Hartford Wilton rugs, floral, medallion and all over designs. Regular price, $37.50. Special price, $29.75

9 x 12 heavy, all woo Smyrna rugs, best quality, green, tan or red grounds, with all over or floral designs. Regular price, $30.00. Special price, $20.00

WATER MELON SETS

JUST the thing and right in season. Set consists of 12 plates and one large melon tray. These are nicely decorated with appropriate designs of pieces of melon on edge of plate and in center. Nothing like it ever shown in the east or west. Come and see them. Prices lower than you would expect to pay.

Store closes Saturdays at 1 o'clock during July and August.

H. F. VOLLMER & CO.
On Broadway Cor. Third.

Handsome Nettletons for Men

The Nettleton is the famous high-class shoe for men. The Nettleton Oxford is in a class by itself. We have it in all the leathers, very swell new shape and the perfection of reigning styles.

Our shoes are always the correct thing to wear.

...$5.00...

C. M. STAUB SHOE CO.
255 S. Broadway.

TEETH
Inserted Without Plates
GUARANTEED
Dr. M. E. SPINKS
Cor. 5th & Hill Sts.
established 1884

FREE
Demonstration of Velox Papers
Thursday, July 28th.
10 to 12 a.m. and 2 to 5 p.m.
We ask you to attend and become familiar with the new specialties.
HOWLAND & COMPANY,
213 South Broadway.

A Skin of Beauty a Joy Forever.
DR. T. FELIX GOURAUD'S ORIENTAL CREAM OR MAGICAL BEAUTIFIER
Removes Tan, Pimples, Freckles, Moth Patches, Rash, Skin Diseases, and every blemish on beauty, and defies detection. It has stood the test of 56 years and is so harmless we taste it to be sure it is properly made. Accept no counterfeit of similar name. Dr. L. A. Sayre said to a lady of the haut-ton (a patient): "As you ladies will use them, I recommend 'Gouraud's Cream' as the least harmful of all the Skin preparations." For sale by all Druggists and Fancy Goods Dealers in the U. S., Canada and Europe. FERD. T. HOPKINS, Prop., 37 Great Jones St., N. Y.

PURIFIES as it Beautifies the Skin. No other cosmetic will do it.

BARGAINS!
$225 Studebaker surrey $125, rubber tires Imperial top, good as new.
CAPITO'S CARRIAGE COMPANY,
748 South Spring Street.

WE PHOTOGRAPH EVERYTHING
Putnam & Valentine
208 No. Spring St.
Commercial Photography, Copying, Enlarging.

LODGING HOUSE FOR RENT
100 Rooms—$500 per Mo.
Strictly modern in its arrangement and conveniences—S. Main near 9th. Cheapest modern house in the city.
MACKIE-FREDERICKS CO.
543 S. Broadway

New Shoes, New Oxfords, New Slippers
From the United States' best makers.
C. K. Baker
239 South Spring Street.

Sewing Made Easy
Both new and second-hand. Fine bargains.
R. B. Moorehead, Mgr.
New Home Domestic, 440 South Spring St.
Home 2221. Red 2981

WHAT'S IN A NAME?
A great deal if "Goodrich" is on your Automobile Tire
GORHAM RUBBER CO.
324 E. 3rd St.

H. JEVNE
Best Summer Wines
If you want a truly delicious claret or zinfandel, and these warm days you will long for this cooling drink, get La Crescenta at Jevne's, of Jevne's own bottling. Absolutely pure wine, of the most select vintages. La Crescenta claret and zinfandels, like all the wines of this brand, are most healthful drinks. Sold by Jevne only.
SMOKE JEVNE'S FINE CIGARS
208-210 S. Spring St.—Wilcox Building.

DONNELL'S BAKING POWDER
You get pure phosphate in Donnell's. The reputation of twenty years as the leader is enough to recommend it once. Its demonstrated superiority will induce you to continue its use. It is like a trusted friend—tried and true. Pound cans 30c.

Hackensack Cantaloupes
Very reasonably priced.
Fragrant, fascinating aroma, rich, sugary flesh that literally melts in the mouth.
Ludwig & Matthews,
Both Phones 550. Mott Market.

WE OFFER 5c SILK MITT SALE TODAY AND SATURDAY
2000 Pairs Silk Lace Mitts
15 inches long, black or white, same styles reduced by others from 50c to 29c, our price... 5c
PARIS KID GLOVE CO., 421 S. Broadway

Yglesias Helminthological Institute, 700 S. E. Corner Seventh and Grand Ave.
Tape worms, stomach, intestinal worms, and all other kinds of parasites that infest the human body can be easily removed by the Yglesias treatment under direct charge of Dr. C. J. Schmidt.
Office Hours—8 to 8. Consultation free

Coulter Dry Goods Co.

All Remnants at Half

Some from every department except Corsets and Men's Furnishings

This ought to be the biggest day in our history, for never before have we offered so many truly wonderful bargains in any one day.

An event of equal importance would be given a double-page adv. by most any other store—but we'll confine it to a quarter-page and let the difference in cost go to you—giving unrestricted choice of all remnants, short lines and broken lots at exactly half regular prices.

Not half of some fictitious valuation, mark you, but half of what duplicate articles have actually sold for here.

An astonishing statement, coming from this conservative house—and it will bring out enough people who understand our methods to clean up the whole accumulation in one day. So the

Sale is Limited to Today Only

Everything included in the sale has been separated from regular-priced goods and arranged for quick, easy choosing.

Shirt waists at half Smart new styles in white lawns and white linens, tastefully trimmed. Broken lines, of course. But every size in one sort or another.

Underwear at half Broken lines of children's Summer weight union suits, women's fancy low-necked lisle vests, and muslin gowns and corset covers. Not every size in any one kind, but you're sure to find the right size in some kind—and save half the actual value.

Skirts at half All broken lines of wash skirts—smart new styles in every fashionable wash fabric—and wool walking and dress skirts at half. Also the broken lines of black lace and grenadine Dress Skirts—luxuriously rich creations—at half.

Suits and coats at half Children's and misses' cloth jackets, women's cloth coats and a few elegant evening coats and capes of lace and cloth from Paris, at just half original prices. Women's tailored suits of stylish seasonable woolens; shirt waist suits of washable stuffs; and shirt waist suits of silk, including Pongees and Foulards.

Not the whole stock in each line, understand—only the styles we are particularly anxious to close out today.

Embroideries at half Remnant lengths of nainsook, Swiss and cambric embroideries in all the various widths and dozens of handsome patterns at just half regular prices.

Allovers at half All one to four-yard lengths in nets, chiffons, mousseline de Soies, fancy appliques, etc., reduced to half for today.

Silks at half All remnant lengths—solid colors as well as fancies—including the most popular weaves—Louisines, Taffetas, Pongees, Foulards, Peau de Soies, Peau de Cygnes, Crepe de Chines, Velvets and Velveteens at exactly half regular prices.

Linens at half All short lengths—one to 4½ yards—of bleached and half-bleached table damasks; all odd dozens and half dozens of linen napkins; all broken lines of linen and Turkish towels—and all short lengths of plain Irish linen waistings at just half original prices.

Ribbons at half All one to four-yard pieces of plain and fancy ribbons—Dresdens, Ombres, stripes, plaids and solid colors in one to six-inch widths at half price. Black and white included.

Wash goods at half All one to six-yard lengths—every short length in plain and fancy wash dress stuffs, including flannel waistings, challies, muslins, sheetings and draperies at half price.

Dress goods at half All one to seven-yard lengths of colored and black dress stuffs in both plain and fancy weaves—serges, tailor suitings, Voiles, Eoliennes and every stylish weave—no short length reserved—at just half regular price.

Gloves at half All broken lines of kid gloves—mostly small and large sizes; very few "mediums"—at just half usual prices. Also all broken lines of fancy silk and mesh mitts—embroidered, applique and lace effects, in medium and elbow length, at half. Black, white and cream.

Laces at half All classes in 1 to 4½ yard lengths—silk, cotton and linen in net top, Venise, Arabian and silk chantillys—all the short lengths in black and white as well as colors at just half regular prices.

Veilings at half All one to four yard lengths in fancy veilings, and all broken lines of fancy made veils at exactly half regular rates.

Trimmings at half Short lengths and broken lines of jets, spangles, appliques, Persian and Bulgarian bands reduced to half for today.

Hosiery at half Short lots of women's tan and children's black stockings—various grades—no question about finding your size in some suitable style. Half price for today.

Boys' Suits at half This season's best styles in various popular washable materials at just half former prices. But not all sizes in each—may take a few minutes to find the right size.

Coulter Dry Goods Co.
317 to 325 SOUTH BROADWAY

HOT WEATHER DISCOMFORTS
are avoided by using a QUICK MEAL Gas Range. To buy one is to get guaranteed satisfaction.
MASS & SMURR STOVE CO.
314 S. Spring St.

Dear Friend:

We have been waiting for you for several days, holding open for you an opportunity to do what everyone likes to do—save a little money. You are making a mistake if you have not already called on us, if you need anything to beautify or make comfortable that home of yours.

We shall be pleased to show you a very fine stock of choice goods and at prices that will surprise you.

R. W. Pierce Furniture Co.
203-5-7 North Spring Street

FOO & WING HERB CO.,
CHINESE DOCTORS.
Our herb remedies have CURED HUNDREDS of chronic cases after other remedies failed. Free pulse diagnosis. No questions asked. Absent on Saturdays.
903 S. OLIVE ST., Los Angeles.

Screen Doors 75c
Screens 50c to $1. Main
Adams Mfg. Co. Home Ex. 227; Main 1249

Geo. A. Ralphs
"SELLS GROCERIES FOR LESS."
Tel. Main 14 or Home 674. 514-516 S. Spring st.

LAMB FRUIT CO MARKET
EVERYTHING FOR THE TABLE
FRUIT VEGETABLES MEATS
POULTRY DELICACIES
PHONES: 398, 452 SO. BROADWAY
BRANCH: 218 W. SECOND

Public Advertising.

ORDINANCE NO. 9718.

[New Series.]

An Ordinance of the Mayor and Council of the City of Los Angeles, ordering certain work to be done on Sixth street.

The Mayor and Council of the City of Los Angeles do ordain as follows:

Section 1. That the Council of the City of Los Angeles deems it to be required by the public interest and convenience, and hereby orders that the following street work be done, to wit:

1st. That said

SIXTH STREET

in said city from the east line of Coronado street to the produced west line of Hoover street, including all intersections of streets, (excepting such portions of said street and intersections as are required by law to be kept in order or repair by any person or company having railroad tracks thereon, and also excepting such portions as have already been graded and graveled and accepted,) be graded and graveled in accordance with the plans and profile on file in the office of the City Engineer and specifications for the construction of graveled streets in the City of Los Angeles on file in the office of the City Clerk of said city, said specifications being No. 16 (New Series) and adopted by Ordinance No. 8571 (New Series.)

2nd. That a cement curb be constructed along the north line of the roadway of said Sixth street from the east line of Cliff street to the produced west line of Hoover street (excepting along such portions of the line of said roadway upon which a cement or granite curb has already been constructed to the official line and grade,) in accordance with specifications for constructing cement curbs, on file in the office of the City Clerk, said specifications being No. 1 (New Series) and adopted by Ordinance No. 8572 (New Series.)

3rd. That a cement curb be constructed along the south line of the roadway of said Sixth street, from the west curb line of Benton boulevard to the produced west line of Hoover street, (excepting along such portions of the line of said roadway upon which a cement or granite curb has already been constructed to the official line and grade,) in accordance with specifications for constructing cement curbs, on file in the office of the City Clerk, said specifications being No. 1 (New Series) and adopted by Ordinance No. 8572 (New Series).

4th. That a cement sidewalk six (6) feet in width be constructed along the north side of said Sixth street from the produced west line of Park View street to a point 200 feet west of the west line of Coronado street and from a point 270 feet east of the east line of Hoover street to the west line of Hoover street, (excepting such portions of said street between said points along which a cement or asphalt sidewalk six (6) feet in width has been constructed to the official line and grade,) said sidewalk to be constructed in accordance with specifications for constructing cement sidewalks on file in the office of the City Clerk of said city, said specifications being No. 2 (New Series) and adopted by Ordinance No. 8572 (New Series).

5th. That a cement gutter be constructed along the north line of the roadway of said Sixth street, from the west line of Coronado street to the east line of Hoover street, and along the south line of the roadway of said Sixth street, from the west line of Benton boulevard to the produced west line of Hoover street (excepting along such portions of the line of said roadway upon which a cement or granite block gutter has already been constructed to the official line and grade, and also excepting such portions of said street and intersections as are required by law to be kept in order or repair by any person or company having railroad tracks thereon.)

Said gutters shall be three and one-half (3½) feet in width, excepting at intersections of streets, where said gutters shall be seven (7) feet in width; and said gutters shall be constructed in accordance with the plans and profile therefor on file in the office of the City Engineer, and in accordance with specifications for the construction of cement gutters on file in the office of the City Clerk, said specifications being No. 8 (New Series) and adopted by Ordinance No. 8572 (New Series).

6th. That a cobble-paved gutter be constructed along the north side of said Sixth street across the intersection of Coronado street, Fanning street and Hoover street, and along the south side of said Sixth street across the intersection of Benton boulevard, also across Sixth street along the produced west curb line of Hoover street (excepting along such portions of the line of said roadway upon which a cement or granite block gutter has already been constructed to the official line and grade, and also excepting such portions of said street and intersections as are required by law to be kept in order or repair by any person or company having railroad tracks thereon.)

Said gutters shall be three and one-half (3½) feet in width, excepting at intersections of streets, where said gutters shall be seven (7) feet in width, and said gutters shall be constructed in accordance with the plans and profile therefor on file in the office of the City Engineer, and in accordance with specifications for the construction of cobble-paved gutters on file in the office of the City Clerk, said specifications being No. 7 (New Series) and adopted by Ordinance No. 8572 (New Series).

7th. That a storm drain consisting of a 24-inch vitrified pipe, one (1) concrete catch basin with wrought iron grating and one (1) concrete end wall, be constructed across a portion of the southerly side of said Sixth street at Hoover street.

Said storm drain shall be constructed in accordance with the plans, profile and cross-sections for the same on file in the office of the City Engineer of said city and in accordance with specifications No. 61 for the construction of pipe sewers in the City of Los Angeles.

Sec. 2. The City Clerk is hereby directed to publish a notice of said work, inviting sealed proposals or bids for doing said work, and referring to the specifications posted or on file for two days, in the Los Angeles Daily Times, a daily newspaper published and circulated in said city, hereby designated for that purpose. Said notice shall require a certified check or a bond, either, as prescribed by law, and for an amount not less than 10 per cent. of the aggregate of the proposal. He is also directed to post said notice with specifications conspicuously for five days on or near the Council Chamber door.

Sec. 3. The City Clerk shall certify to the passage of this ordinance, and shall cause the same to be published for two days in the Los Angeles Daily Times, and thereupon and thereafter it shall take effect and be in force.

I hereby certify that the foregoing Ordinance was adopted by the Council of the City of Los Angeles, at its meeting of July 18, 1904, by the following vote:

Ayes—Messrs. Davenport, Farish, Kern, Skilling, Summerland, Todd and President Bowen, (7.)

Noes—None.

H. J. LELANDE.
City Clerk and ex-Officio Clerk of the Council of the City of Los Angeles.

Approved this 25th day of July, 1904.

M. P. SNYDER, Mayor.

7-28-29 2t

ORDINANCE NO. 9723.

[New Series]

An Ordinance declaring the intention of the Mayor and Council of the City of Los Angeles to establish the grade of Twentieth street, from Compton avenue to Alameda street.

The Mayor and Council of the City of Los Angeles do ordain as follows:

Section 1. That it is the intention of the Council of the City of Los Angeles to establish the grade of

TWENTIETH STREET,

from Compton avenue to Alameda street, as follows:

At the intersection with Compton avenue the grade shall be 214.50 at the northeast corner and 214.00, as now established on Compton avenue, at the southeast corner.

At the intersection with Staunton avenue the grade shall be 215.79 at the northwest corner and 215.89 at the northeast corner.

At the intersection with McGarry street the grade shall be 216.30 at the northwest corner and at a point on the south side opposite thereto the grade shall be 216.00, and 215.95 at the northeast corner.

At the intersection with Alameda street the grade shall be 214.73 at the northwest corner and 214.52 at the southwest corner, as now established on Alameda street.

And at all points between said designated points the grade shall be established so as to conform to a straight line drawn between said designated points.

Elevations are in feet and above a plane which is 255 feet below City datum plane.

Sec. 2. The City Clerk shall certify to the passage of this Ordinance and shall cause the same to be published for ten days in the Los Angeles Daily Times, and thereupon and thereafter it shall take effect and be in force.

I hereby certify that the foregoing Ordinance was adopted by the Council of the City of Los Angeles at its meeting of July 18, 1904.

H. J. LELANDE, City Clerk.

Approved this 25th day of July, 1904.

M. P. SNYDER, Mayor.

7-28-8-6 10t

ORDINANCE. NO. 9744.

[New Series]

An ordinance of the Mayor and Council of the City of Los Angeles changing and establishing the name of a certain street in the City of Los Angeles.

The Mayor and Council of the City of Los Angeles do ordain as follows:

Section 1. That the name of that certain street heretofore known as

CHILDS STREET,

from Washington street to Twentieth street be and the same is hereby changed to

ELLENDALE AVENUE.

Sec. 2. The City Clerk shall certify to the passage of this Ordinance and shall cause the same to be published once in the Los Angeles Daily Times and thereupon and thereafter it shall take effect and be in force.

I hereby certify that the foregoing Ordinance was adopted by the Council of the City of Los Angeles at its meeting of July 18, 1904.

H. J. LELANDE, City Clerk.

Approved this 25th day of July, 1904.

M. P. SNYDER, Mayor.

7-28 1t

Public Advertising.

ORDINANCE NO. 9738.

[New Series.]

An Ordinance declaring the intention of the Mayor and Council of the City of Los Angeles to establish the grade of Courtland avenue, from Sixteenth street to Alvarado Terrace.

The Mayor and Council of the City of Los Angeles do ordain as follows:

Section 1. That it is the intention of the Council of the City of Los Angeles to establish the grade of

COURTLAND AVENUE,

from Sixteenth street to Alvarado Terrace, as follows:

At the intersection with Sixteenth street the grade shall be 205.49 at the northeast corner and 205.37 at the northwest corner, as now established on Sixteenth street.

At a point on the east side 170 feet north of the north line of Sixteenth street the grade shall be 206.18 and 206.14 at a point on the west side opposite thereto.

At a point on the east side 190 feet north of the north line of Sixteenth street the grade shall be 206.31 and 206.29 at a point on the west side opposite thereto.

At a point on the east side 210 feet north of the north line of Sixteenth street the grade shall be 206.55 and 206.54 at a point on the west side opposite thereto.

At a point on the east side 230 feet north of the north line of Sixteenth street the grade shall be 206.88 and 206.91 at a point on the west side opposite thereto.

At a point on the east side 250 feet north of the north line of Sixteenth street the grade shall be 207.34 and 207.38 at a point on the west side opposite thereto.

At a point on the east side 270 feet north of the north line of Sixteenth street the grade shall be 207.88 and 207.97 at a point on the west side opposite thereto.

At a point on the east side 290 feet north of the north line of Sixteenth street the grade shall be 208.55 and 208.65 at a point on the west side opposite thereto.

At a point on the east side 310 feet north of the north line of Sixteenth street the grade shall be 209.31 and 209.46 at a point on the west side opposite thereto.

At a point on the east side 330 feet north of the north line of Sixteenth street the grade shall be 210.18 and 210.37 at a point on the west side opposite thereto.

At a point on the east side 60 feet south of the south line of Alvarado Terrace the grade shall be 214.72.

At a point on the east side 50 feet south of the south line of Alvarado Terrace the grade shall be 215.14.

At a point on the east side 40 feet south of the south line of Alvarado Terrace the grade shall be 215.48.

At a point on the east side 30 feet south of the south line of Alvarado Terrace the grade shall be 215.76.

At a point on the east side 20 feet south of the south line of Alvarado Terrace the grade shall be 215.94.

At a point on the east side 10 feet south of the south line of Alvarado Terrace the grade shall be 216.06.

At the intersection with Alvarado Terrace the grade shall be 216.10 at the southeast corner and 216.50 at the southwest corner, and at all points between said designated points the grade shall be established so as to conform to a straight line drawn between said designated points.

Elevations are in feet and above a plane which is 255 feet below City datum plane.

Sec. 2. The City Clerk shall certify to the passage of this Ordinance and shall cause the same to be published for ten days in the Los Angeles Daily Times, and thereupon and thereafter it shall take effect and be in force.

I hereby certify that the foregoing Ordinance was adopted by the Council of the City of Los Angeles at its meeting of July 18, 1904.

H. J. LELANDE, City Clerk.

Approved this 25th day of July, 1904.

M. P. SNYDER, Mayor.

7-28, 8-6 10t

ORDINANCE NO. 9736.

[New Series.]

An Ordinance declaring the intention of the Mayor and Council of the City of Los Angeles to establish the grade of Camulos street, from Stephenson avenue to Sixth street.

The Mayor and Council of the City of Los Angeles do ordain as follows:

Section 1. That it is the intention of the Council of the City of Los Angeles to establish the grade of

CAMULOS STREET,

from Stephenson avenue to Sixth street, as follows:

At the intersection with Stephenson avenue the grade shall be 315.00 at the northwest corner and 315.29 at the northeast corner, as now established on Stephenson avenue.

At the intersection with Oregon street the grade shall be 325.00 at the southwest corner and 320.00 at the northwest corner.

At a point on the east side 299.15 feet north of the north line of Stephenson avenue the grade shall be 324.22.

At a point on the east side 319.15 feet north of the north line of Stephenson avenue the grade shall be 324.78.

At a point on the east side 339.15 feet north of the north line of Stephenson avenue the grade shall be 325.25.

At a point on the east side 359.15 feet north of the north line of Stephenson avenue the grade shall be 325.64.

At a point on the east side 379.15 feet north of the north line of Stephenson avenue the grade shall be 325.95.

At a point on the east side 399.15 feet north of the north line of Stephenson avenue the grade shall be 326.18.

At a point on the east side 419.15 feet north of the north line of Stephenson avenue the grade shall be 326.32.

At points 180 feet south of the south line of Sixth street the grade shall be 328.76 on the west side and 329.65 on the east side.

At points 160 feet south of the south line of Sixth street the grade shall be 328.71 on the west side and 329.66 on the east side.

At points 140 feet south of the south line of Sixth street the grade shall be 328.39 on the west side and 329.41 on the east side.

At points 120 feet south of the south line of Sixth street the grade shall be 327.82 on the west side and 328.92 on the east side.

At points 100 feet south of the south line of Sixth street the grade shall be 326.97 on the west side and 328.18 on the east side.

At points 80 feet south of the south line of Sixth street the grade shall be 325.87 on the west side and 327.21 on the east side.

At points 60 feet south of the south line of Sixth street the grade shall be 324.50 on the west side and 325.99 on the east side.

At the intersection with Sixth street the grade shall be 320.00 at the southwest corner and 322.00 at the southeast corner, and at all points between said designated points the grade shall be established so as to conform to a straight line drawn between said designated points.

Elevations are in feet and above a plane which is 255 feet below City datum plane.

Sec. 2. The City Clerk shall certify to the passage of this Ordinance and shall cause the same to be published for ten days in the Los Angeles Daily Times, and thereupon and thereafter it shall take effect and be in force.

I hereby certify that the foregoing Ordinance was adopted by the Council of the City of Los Angeles at its meeting of July 18, 1904.

H. J. LELANDE, City Clerk.

Approved this 25th day of July, 1904.

M. P. SNYDER, Mayor.

7-28, 8-6 10t

ORDINANCE NO. 9740.

[New Series]

An ordinance declaring the intention of the City Council of the City of Los Angeles to close up, vacate and abandon, for alley purposes a certain alley in the Kuhrts Street Tract, in the City of Los Angeles; describing said work or improvement, and specifying the exterior boundaries of the district affected thereby.

The Mayor and Council of the City of Los Angeles do ordain as follows:

Section 1. That it is the intention of the City Council of the City of Los Angeles to close up, vacate and abandon for alley purposes, that certain

ALLEY

in the Kuhrts Street Tract, as per map recorded in Book 25, page 65, Miscellaneous Records of Los Angeles County, in the City of Los Angeles, described as follows, to wit.

Beginning at the southeasterly corner of lot 3 of the Kuhrts Street Tract, as per map recorded in Book 25, at page 65, Miscellaneous Records of Los Angeles County; thence westerly in a direct line to the southwesterly corner of lot 1, said tract; thence southerly in a direct line to the northwesterly corner of lot 25, said tract; thence easterly in a direct line to the northeasterly corner of said lot 25; thence northerly in a direct line to the point of beginning.

Sec. 2. That the exterior boundaries of the district of land to be affected by said work or improvement are hereby specified and declared to be as follows, to wit:

Beginning at the northeasterly corner of lot 3 of the Kuhrts Street Tract, as hereinbefore mentioned; thence westerly in a direct line to the northwesterly corner of lot 1, said tract; thence southerly in a direct line to the southwesterly corner of lot 25, said tract, thence easterly in a direct line to the southeasterly corner of said lot 25; thence northerly in a direct line to the point of beginning.

Sec. 3. That the Street Superintendent of the City of Los Angeles is hereby directed to cause notice of the passage of this ordinance to be posted at the places and in the manner as required by law, and also to cause a notice similar in substance to be published as required by law, in the Los Angeles Daily Times, a daily newspaper published and circulated in said City of Los Angeles, and hereby designated as the newspaper in which such notice shall be published.

Sec. 4. The City Clerk shall certify to the passage of this ordinance and shall cause the same to be published once in the Los Angeles Daily Times.

I hereby certify that the foregoing ordinance was adopted by the Council of the City of Los Angeles at its meeting of July 18, 1904.

H. J. LELANDE, City Clerk.

Approved this 25th day of July, 1904.

M. P. SNYDER, Mayor.

7-28 1t

Public Advertising.

ORDINANCE NO. 9722.

[New Series.]

An Ordinance declaring the intention of the Mayor and Council of the City of Los Angeles to change and establish the grade of Seventh street, from Hoover street to a point 990 feet west of the west line of Hoover street.

The Mayor and Council of the City of Los Angeles do ordain as follows:

Section 1. That it is the intention of the Council of the City of Los Angeles to change and establish the grade of

SEVENTH STREET,

from Hoover street to a point 990 feet west of the west line of Hoover street, as follows:

At the intersection with Hoover street the grade shall be 252.50 at the northwest and southwest corners, as now established.

At a point on the south side 454 feet west of the west line of Hoover street and at a point on the north side opposite thereto the grade shall be 221.78.

At a point on the south side 474 feet west of the west line of Hoover street the grade shall be 230.95 and 230.96 at a point on the north side opposite thereto.

At a point on the south side 494 feet west of the west line of Hoover street the grade shall be 230.30 and 230.31 at a point on the north side opposite thereto.

At a point on the south side 514 feet west of the west line of Hoover street the grade shall be 229.82 and 229.84 at a point on the north side opposite thereto.

At a point on the south side 534 feet west of the west line of Hoover street the grade shall be 229.53 and 229.57 at a point on the north side opposite thereto.

At a point on the south side 554 feet west of the west line of Hoover street the grade shall be 229.41 and 229.46 at a point on the north side opposite thereto.

At a point on the south side 574 feet west of the west line of Hoover street the grade shall be 229.46 and 229.54 at a point on the north side opposite thereto.

At a point on the south side 594 feet west of the west line of Hoover street the grade shall be 229.69 and 229.78 at a point on the north side opposite thereto.

At a point on the south side 614 feet west of the west line of Hoover street the grade shall be 230.09 and 230.22 at a point on the north side opposite thereto.

At a point on the south side 634 feet west of the west line of Hoover street the grade shall be 230.64 and 230.83 at a point on the north side opposite thereto.

At a point on the south side 654 feet west of the west line of Hoover street the grade shall be 231.41 and 231.61 at a point on the north side opposite thereto.

At a point on the south side 990 feet west of the west line of Hoover street the grade shall be 245.51 and 246.37 at a point on the north side opposite thereto, as now established.

And at all points between said designated points the grade shall be established so as to conform to a straight line drawn between said designated points.

Elevations are in feet and above a plane which is 255 feet below City datum plane.

Sec. 2. That the exterior boundaries of the district which is hereby declared to be benefited by said change of grade and to be assessed to pay the benefits, damages and costs thereof are hereby described as follows:

Beginning at the southeast corner of lot 9, block 1 of Shatto addition to Los Angeles, as per map recorded in Book 37, at page 55, Miscellaneous Records of Los Angeles County; thence northerly along the westerly line of Hoover street 100 feet; thence westerly and parallel with the northerly line of Seventh street to the east line of Vermont avenue; thence south along the east line of Vermont avenue to a point 100 feet south of the northwest corner of lot 36, block 3, of said Shatto addition; thence easterly and parallel with the southerly line of Seventh street to the westerly line of Hoover street; thence northerly along the westerly line of Hoover street to the point of beginning.

Excepting therefrom any portion of any public street or alley which may be included within the above described district.

Sec. 3. The City Superintendent of Streets shall cause notice of the passage of this Ordinance to be posted in the manner and within the time provided by law.

Sec. 4. The City Clerk shall certify to the passage of this Ordinance and shall cause the same to be published for ten days in the Los Angeles Daily Times and thereupon and thereafter it shall take effect and be in force.

I hereby certify that the foregoing Ordinance was adopted by the Council of the City of Los Angeles at its meeting of July 18, 1904.

H. J. LELANDE, City Clerk.

Approved this 25th day of July, 1904.

M. P. SNYDER, Mayor.

7-28, 8-6 10t

ORDINANCE NO. 9726.

[New Series.]

An Ordinance declaring the intention of the Mayor and Council of the City of Los Angeles to establish the grade of Malvern avenue, from Alvarado Terrace to Sixteenth street.

The Mayor and Council of the City of Los Angeles do ordain as follows:

Section 1. That is is the intention of the Council of the City of Los Angeles to establish the grade of

MALVERN AVENUE.

from Alvarado Terrace to Sixteenth street, as follows:

At the intersection with Alvarado Terrace the grade shall be 214.00 at the southeast corner.

At the intersection with Fourteenth street the grade shall be 213.82 at the northeast corner, 213.16 at the southeast corner and 214.00 at the southwest corner.

At a point on the east side 480 feet north of the north line of Sixteenth street the grade shall be 210.22 and 210.57 at a point on the west side opposite thereto.

At a point on the east side 460 feet north of the north line of Sixteenth street the grade shall be 209.69 and 209.96 at a point on the west side opposite thereto.

At a point on the east side 440 feet north of the north line of Sixteenth street the grade shall be 209.22 and 209.42 at a point on the west side opposite thereto.

At a point on the east side 420 feet north of the north line of Sixteenth street the grade shall be 208.81 and 208.91 at a point on the west side opposite thereto.

At a point on the east side 400 feet north of the north line of Sixteenth street the grade shall be 208.46 and 208.54 at a point on the west side opposite thereto.

At a point on the east side 380 feet north of the north line of Sixteenth street the grade shall be 208.16 and 208.20 at a point on the west side opposite thereto.

At a point on the east side 360 feet north of the north line of Sixteenth street the grade shall be 207.92 and 207.94 at a point on the west side opposite thereto.

At a point on the east side 340 feet north of the north line of Sixteenth street the grade shall be 207.74 and 207.73 at a point on the west side opposite thereto.

At a point on the east side 320 feet north of the north line of Sixteenth street the grade shall be 207.62 and 207.60 at a point on the west side opposite thereto.

At the intersection with Sixteenth street the grade shall be 206.13 at the northeast corner and 206.01 at the northwest corner, as now established on Sixteenth street, and at all points between said designated points the grade shall be established so as to conform to a straight line drawn between said designated points.

Elevations are in feet and above a plane which is 255 feet below City datum plane.

Sec. 2. The City Clerk shall certify to the passage of this Ordinance and shall cause the same to be published for ten days in the Los Angeles Daily Times and thereupon and thereafter it shall take effect and be in force.

I hereby certify that the foregoing Ordinance was adopted by the Council of the City of Los Angeles at its meeting of July 18, 1904.

H. J. LELANDE, City Clerk.

Approved this 25th day of July, 1904.

M. P. SNYDER, Mayor.

7-28, 8-6 10t

ORDINANCE NO. 9743.

[New Series]

An ordinance ordering that a certain portion of street in S.E. ¼ of N.W. ¼ Sec. 18, T. 2 S. R. 13 W., in the City of Los Angeles, be closed up, vacated and abandoned, as contemplated by Ordinance No. 9605 (New Series) of said city.

The Mayor and Council of the City of Los Angeles do ordain as follows:

Section 1. That all that certain portion of

STREET

in S.E. ¼ of N.W. ¼ Sec. 18, T. 2 S. R. 13 W., in said city, hereinafter described, be closed up, vacated and abandoned, as contemplated by Ordinance No. 9605 (New Series) of said city, approved June 6th, 1904, to wit:

All that certain strip of land sixty (60) feet in width between the westerly line of Figueroa street and the westerly boundary line of the City of Los Angeles, and being thirty (30) feet on either side of the north line of the south ½ of the north ½ of the southeast ¼ of the northwest ¼ of section 18, township 2 south, range 13 west, S. B. M., and being the same strip of land which was conveyed to the County of Los Angeles for public road purposes by deed from Mark E. Lewis, Emanuel Lewis and Adelaide Alexander, dated December 1, 1887, and recorded in Book 401 of Deeds at page 2, Records of Los Angeles County.

Sec. 2. That said work is for the closing up of a certain portion of a certain street, more particularly described in Section 1 hereof, and it appears to said Council that there are no damages, costs, or expenses arising out of said work, and that no assessment is necessary for said work and therefore no commissioners are appointed to assess benefits and damages for said work and to have general supervision thereof.

Sec. 3. The City Clerk shall certify to the passage of this Ordinance and shall cause the same to be published once in the Los Angeles Daily Times and thereupon and thereafter it shall take effect and be in force.

I hereby certify that the foregoing Ordinance was adopted by the Council of the City of Los Angeles at its meeting of July 18, 1904.

H. J. LELANDE, City Clerk.

Approved this 25th day of July, 1904.

M. P. SNYDER, Mayor.

7-28 1t

Public Advertising.

ORDINANCE NO. 9715.

[New Series]

An ordinance of the Mayor and Council of the City of Los Angeles, declaring their intention to improve a portion of Chicago street.

The Mayor and Council of the City of Los Angeles do ordain as follows:

Section 1. That the public interest and convenience require, and that it is the intention of the City Council of the City of Los Angeles to order the following work to be done, to wit:

1st. That said

CHICAGO STREET

in said city from the north line of Brooklyn avenue to the south line of Sheridan street, including all intersections of streets (excepting such portions of said street and intersections as are required by law to be kept in order or repair by any person or company having railroad tracks thereon, and also excepting such portions as have already been graded and graveled and accepted,) be graded and graveled in accordance with the plans and profile on file in the office of the City Engineer and specifications for the construction of graveled streets in the City of Los Angeles, on file in the office of the City Clerk of said city, said specifications being No. 16 (New Series) and adopted by Ordinance No. 9571 (New Series.)

2nd. That a cement curb be constructed along each line of the roadway of said Chicago street, from the north curb line of Brooklyn avenue to the south line of Sheridan street (excepting along such portions of the line of said roadway upon which a cement or granite curb has already been constructed to the official line and grade,) in accordance with specifications for constructing cement curbs, on file in the office of the City Clerk, said specifications being No. 1 (New Series) and adopted by Ordinance No. 8572 (New Series.)

3rd. That a cement sidewalk five (5) feet in width be constructed along the east side of said Chicago street from the north curb line of Brooklyn avenue to the south line of Sheridan street (excepting such portions of said street between said points along which a cement or asphalt sidewalk five (5) feet in width has been constructed to the official line and grade,) said sidewalk to be constructed in accordance with specifications for constructing cement sidewalks on file in the office of the City Clerk of said city, said specifications being No. 2 (New Series) and adopted by Ordinance No. 8572 (New Series.)

4th. That a cobble-paved gutter be constructed along each side of said Chicago street from the north curb line of Brooklyn avenue to the south line of Sheridan street (excepting along such portions of the line of said roadway upon which a cement or granite block gutter has already been constructed to the official line and grade, and also excepting such portions of said street and intersections as are required by law to be kept in order or repair by any person or company having railroad tracks thereon.)

Said gutters shall be three and one-half (3½) feet in width, excepting at intersections of streets, where said gutters shall be seven (7) feet in width; and said gutters shall be constructed in accordance with the plans and profile thereof on file in the office of the City Engineer, and in accordance with specifications for the construction of cobble-paved gutters on file in the office of the City Clerk, said specifications being No. 7 (New Series) and adopted by Ordinance No. 8572 (New Series.)

Sec. 2. The Street Superintendent shall post notice of this work, as required by law, and shall cause said notice to be published for six days in the Los Angeles Daily Times.

Sec. 3. The City Clerk shall certify to the passage of this ordinance and shall cause the same to be published for two days in the Los Angeles Daily Times and shall post the same conspicuously for two days on or near the chamber door of the Council, and thereupon and thereafter it shall take effect and be in force.

I hereby certify that the foregoing ordinance was adopted by the Council of the City of Los Angeles at its meeting of July 18, 1904, by the following vote:

Ayes—Messrs. Davenport, Farish, Kern, Skilling, Summerland, Todd and President Bowen (7.)

Noes—None.

H. J. LELANDE.
City Clerk and ex-officio Clerk of the Council of the City of Los Angeles.

Approved this 25th day of July, 1904.

M. P. SNYDER, Mayor.

7-28-29 2t

ORDINANCE NO. 9721.

[New Series]

An ordinance declaring the intention of the Mayor and Council of the City of Los Angeles to establish the grade of Sixth street, from Mott street to Euclid street.

The Mayor and Council of the City of Los Angeles do ordain as follows:

Section 1. That it is the intention of the Council of the City of Los Angeles to establish the grade of

SIXTH STREET,

from Mott street to Euclid street, as follows:

At the intersection with Mott street the grade shall be 274.00 at the northeast corner, as now established on Mott street, and at a point on the south side opposite thereto the grade shall be 274.00.

At a point on the north side 240 feet east of the east line of Mott street and at a point on the south side opposite thereto the grade shall be 278.80.

At a point on the north side 260 feet east of the east line of Mott street and at a point on the south side opposite thereto the grade shall be 279.42.

At a point on the north side 280 feet east of the east line of Mott street and at a point on the south side opposite thereto the grade shall be 280.49.

At a point on the north side 300 feet east of the east line of Mott street and at a point on the south side opposite thereto the grade shall be 282.00.

At a point on the north side 320 feet east of the east line of Mott street and at a point on the south side opposite thereto the grade shall be 283.95.

At a point on the north side 340 feet east of the east line of Mott street and at a point on the south side opposite thereto the grade shall be 286.35.

At a point on the north side 360 feet east of the east line of Mott street and at a point on the south side opposite thereto the grade shall be 289.19.

At the intersection with Camulos street the grade shall be 320.00 at the southwest corner and at a point on the north side opposite thereto, 322.00 at the southeast corner and at a point on the north side opposite thereto.

At a point on the south side 180 feet east of the east line of Camulos street the grade shall be 331.00 and 331.37 at a point on the north side opposite thereto.

At a point on the south side 200 feet east of the east line of Camulos street the grade shall be 331.91 and 332.32 at a point on the north side opposite thereto.

At a point on the south side 220 feet east of the east line of Camulos street the grade shall be 332.64 and 333.08 at a point on the north side opposite thereto.

At a point on the south side 240 feet east of the east line of Camulos street the grade shall be 333.18 and 333.64 at a point on the north side opposite thereto.

At a point on the south side 260 feet east of the east line of Camulos street the grade shall be 333.54 and 334.01 at a point on the north side opposite thereto.

At a point on the south side 280 feet east of the east line of Camulos street the grade shall be 333.70 and 334.19 at a point on the north side opposite thereto.

At a point on the south side 300 feet east of the east line of Camulos street the grade shall be 333.69 and 334.18 at a point on the north side opposite thereto.

At the intersection with Euclid street the grade shall be 330.95 at the northwest corner and 330.57 at the southwest corner, as now established on Euclid street.

And at all points between said designated points the grade shall be established so as to conform to a straight line drawn between said designated points.

Elevations are in feet and above a plane which is 255 feet below city datum plane.

Sec. 2. The City Clerk shall certify to the passage of this ordinance and shall cause the same to be published for ten days in the Los Angeles Daily Times, and thereupon and thereafter it shall take effect and be in force.

I hereby certify that the foregoing ordinance was adopted by the Council of the City of Los Angeles at its meeting of July 18, 1904.

H. J. LELANDE, City Clerk.

Approved this 25th day of July, 1904.

M. P. SNYDER, Mayor.

7-28, 8-6 10t

ORDINANCE NO. 9731.

[New Series.]

An Ordinance declaring the intention of the Mayor and Council of the City of Los Angeles to establish the grade of Staunton avenue, from Sixteenth street to Washington street.

The Mayor and Council of the City of Los Angeles do ordain as follows:

Section 1. That it it the intention of the Council of the City of Los Angeles to establish the grade of

STAUNTON AVENUE.

from Sixteenth street to Washington street, as follows:

At the intersection with Sixteenth street the grade shall be 221.70 at the southwest corner and 221.50 at the southeast corner, as now established on Sixteenth street.

At the intersection with Washington street the grade shall be 217.85 at the northwest corner and 217.98 at the northeast corner, and at all points between said designated points the grade shall be established so as to conform to a straight line drawn between said designated points.

Elevations are in feet and above a plane which is 255 feet below City datum plane.

Sec. 2. The City Clerk shall certify to the passage of this Ordinance and shall cause the same to be published for ten days in the Los Angeles Daily Times, and thereupon and thereafter it shall take effect and be in force.

I hereby certify that the forgoing Ordinance was adopted by the Council of the City of Los Angeles at its meeting of July 18, 1904.

H. J. LELANDE, City Clerk.

Approved this 25th day of July, 1904.

M. P. SNYDER, Mayor.

7-28, 8-6 10t

Public Advertising.

ORDINANCE NO. 9717.

[New Series]

An ordinance of the Mayor and Council of the City of Los Angeles, ordering certain work to be done on Shatto street.

The Mayor and Council of the City of Los Angeles do ordain as follows:

Section 1. That the Council of the City of Los Angeles deems it to be required by the public interest and convenience, and hereby orders that the following street work be done, to wit:

1st. That said

SHATTO STREET

in said city from the east line of Burlington avenue to a line parallel to and distant 240 feet east therefrom, including all intersections of streets (excepting such portions, of said street and intersections as are required by law to be kept in order or repair by any person or company having railroad tracks thereon, and also excepting such portions as have already been graded and graveled and accepted,) be graded and graveled to the official grade in accordance with the plans and profile on file in the office of the City Engineer and specifications for the construction of graveled streets in the City of Los Angeles on file in the office of the City Clerk of said city, said specifications being No. 5 (New Series) and adopted by Ordinance No. 8572 (New Series.)

2nd. That a cement curb be constructed along each line of the roadway of said Shatto street, from the east line of Burlington avenue to the west line of Union avenue (excepting along such portions of the line of said roadway upon which a cement or granite curb has already been constructed to the official line and grade,) in accordance with specifications for constructing cement curbs, on file in the office of the City Clerk, said specifications being No. 1 (New Series) and adopted by Ordinance No. 8572 (New Series.)

3rd. That a cement sidewalk five (5) feet in width be constructed along each side of said Shatto street from the east line of Burlington avenue to the west line of Union avenue (excepting such portions of said street between said points along which a cement or asphalt sidewalk five (5) feet in width has been constructed to the official line and grade,) said sidewalk to be constructed in accordance with specifications for constructing cement sidewalks on file in the office of the City Clerk of said city, said specifications being No. 2 (New Series) and adopted by Ordinance No. 8572 (New Series.)

4th. That a cobble-paved gutter be constructed along the south line of the roadway of said Shatto street from the east curb line of Burlington avenue to a point 200 feet east of the east line of said Burlington avenue, and across the roadway of said Shatto street, the center line to be a line parallel to and distant 200 feet east of the east line of said Burlington avenue (excepting along such portions of the line of said roadway upon which a cement or granite block gutter has already been constructed to the official line and grade, and also excepting such portions of said street and intersections as are required by law to be kept in order or repair by any person or company having railroad tracks thereon.)

Said gutters shall be three and one-half (3½) feet in width excepting at intersections of streets and across the roadway of said Shatto street, described above, where said gutters shall be seven (7) feet in width, and said gutters shall be constructed in accordance with the plans and profile thereof on file in the office of the City Engineer, and in accordance with specifications for the construction of cobble-paved gutters on file in the office of the City Clerk, said specifications being No. 7 (New Series) and adopted by Ordinance No. 8572 (New Series.)

5th. That a cobble-paved gutter be constructed along the north line of the roadway of said Shatto street from the east curb line of Burlington avenue to a point 240 feet east of the east line of said Burlington avenue (excepting along such portions of the line of said roadway upon which a cement, granite block or cobble-paved gutter has already been constructed to the official line and grade, and also excepting such portions of said street and intersections as are required by law to be kept in order or repair by any person or company having railroad tracks thereon.)

Said gutters shall be three and one-half (3½) feet in width excepting at intersections of streets, where said gutters shall be seven (7) feet in width; and said gutters shall be constructed in accordance with the plans and profile thereof on file in the office of the City Engineer, and in accordance with specifications for the construction of cobble-paved gutters on file in the office of the City Clerk, said specifications being No. 7 (New Series) and adopted by Ordinance No. 8572 (New Series.)

Sec. 2. The City Clerk is hereby directed to publish a notice of said work, inviting sealed proposals or bids for doing said work, and referring to the specifications posted or on file for two days, in the Los Angeles Daily Times, a daily newspaper published and circulated in said city, hereby designated for that purpose. Said notice shall require a certified check or a bond, either, as prescribed by law, and for an amount not less than 10 per cent. of the aggregate of the proposal. He is also directed to post said notice with specifications conspicuously for five days on or near the Council Chamber door.

Sec. 3. The City Clerk shall certify to the passage of this ordinance, and shall cause the same to be published for two days in the Los Angeles Daily Times, and thereupon and thereafter it shall take effect and be in force.

I hereby certify that the foregoing ordinance was adopted by the Council of the City of Los Angeles, at its meeting of July 18, 1904, by the following vote:

Ayes—Messrs. Davenport, Farish, Kern, Skilling, Summerland, Todd and President Bowen (7.)

Noes—None.

H. J. LELANDE.
City Clerk and ex-officio Clerk of the Council of the City of Los Angeles.

Approved this 25th day of July, 1904.

M. P. SNYDER, Mayor.

7-28-29 2t

ORDINANCE NO. 9728.

[New Series.]

An Ordinance declaring the intention of the Mayor and Council of the City of Los Angeles to establish the grade of Alvarado Terrace, from Pico street to Hoover street.

The Mayor and Council of the City of Los Angeles do ordain as follows:

Section 1. That it is the intention of the Council of the City of Los Angeles to establish the grade of

ALVARADO TERRACE,

from Pico street to Hoover street, as follows:

At the intersection with Pico street the grade shall be 222.49 at the southwest corner.

At the intersection of the east line of Alvarado Terrace with the south line of Pico street the grade shall be 221.16 as now established on Pico street.

At a point on the west side 80.35 feet south of the south line of Pico street the grade shall be 220.80.

At the intersection with Malvern avenue the grade shall be 214.00 at the southeast corner and 214.50 at a point on the north side opposite thereto.

At the intersection of the southerly line of Alvarado Terrace with the south line of Fourteenth street the grade shall be 215.10.

At the intersection with Courtland street the grade shall be 216.10 at the southeast corner, 216.50 at the southwest corner and 217.25 at a point on the north side opposite thereto.

At a point on the north side 100 feet east of the east line of Alvarado street the grade shall be 221.25.

At the intersection with Alvarado street the grade shall be [illegible] at the northeast corner.

At the intersection with Hoover street the grade shall be 223.88 at the southeast corner as now established on Hoover street, and at all points between said designated points the grade shall be established so as to conform to a straight line drawn between said designated points.

Elevations are in feet and above a plane which is 255 feet below City datum plane.

Sec. 2. The City Clerk shall certify to the passage of this Ordinance and shall cause the same to be published for ten days in the Los Angeles Daily Times, and thereupon and thereafter it shall take effect and be in force.

I hereby certify that the foregoing Ordinance was adopted by the Council of the City of Los Angeles at its meeting of July 18, 1904.

H. J. LELANDE, City Clerk.

Approved this 25th day of July, 1904.

M. P. SNYDER, Mayor.

7-28, 8-6 10t

ORDINANCE NO. 9732.

[New Series.]

An Ordinance declaring the intention of the Mayor and Council of the City of Los Angeles to establish the grade of Staunton avenue, from Washington street to Twentieth street.

The Mayor and Council of the City of Los Angeles do ordain as follows:

Section 1. That it is the intention of the Council of the City of Los Angeles to establish the grade of

STAUNTON AVENUE,

from Washington street to Twentieth street, as follows:

At the intersection with Washington street the grade shall be 217.69 at the southwest corner and 217.79 at the southeast corner.

At the intersection with Twentieth street the grade shall be 215.79 at the northwest corner and 215.89 at the northeast corner, and at all points between said designated points the grade shall be established so as to conform to a straight line drawn between said designated points.

Elevations are in feet and above a plane which is 255 feet below City datum plane.

Sec. 2. The City Clerk shall certify to the passage of this Ordinance and shall cause the same to be published for ten days in the Los Angeles Daily Times, and thereupon and thereafter it shall take effect and be in force.

I hereby certify that the forgoing Ordinance was adopted by the Council of the City of Los Angeles at its meeting of July 18, 1904.

H. J. LELANDE, City Clerk.

Approved this 25th day of July, 1904.

M. P. SNYDER, Mayor.

7-28, 8-6 10t

Public Advertising.

ORDINANCE NO. 9741.

[New Series]

An ordinance declaring the intention of the City Council of the City of Los Angeles to close up, vacate and abandon, for street purposes, a certain portion of Columbia avenue, a public street of the City of Los Angeles, between Silver street and Arnold street; describing said work or improvement, and specifying the exterior boundaries of the district affected thereby.

The Mayor and Council of the City of Los Angeles do ordain as follows:

Section 1. That it is the intention of the City Council of the City of Los Angeles to close up, vacate and abandon, for street purposes, certain portions of

COLUMBIA AVENUE,

a public street of the City of Los Angeles, between Silver street and Arnold street, described as follows, to wit:

Beginning at a point in the westerly line of Columbia avenue distant 32.75 feet southwesterly from the most easterly corner of lot 4, block J of Colina Park, as per map recorded in Book 7, at pages 36 and 37, Miscellaneous Records of Los Angeles County, thence southerly on a curve concave to the west and having a radius of 35 feet a distance of 23.36 feet to a point which is distant 7.50 feet southeasterly (measured at right angles) from said westerly line of Columbia avenue, thence South 35 deg. 34 min. West and parallel with the southeasterly line of said lot 4, block J and its southwesterly prolongation 577.80 feet to a point; thence westerly on a curve concave to the north and having a radius of 25 feet a distance of 45.1 feet to a point in the southeasterly line of lot 5, said block J, which is distant 1.50 feet northeasterly from the most southerly corner of said lot 5, said course of South 35 deg. 34 min. West being tangent to said last-mentioned curve at the point of beginning of said curve; thence northeasterly along said southeasterly line of lot 5, block J and said southeasterly line of lot 4, block J to the point of beginning.

Also, beginning at the intersection of the easterly line of Columbia avenue with the southerly line of Silver street, thence southwesterly along said easterly line of Columbia avenue to the northerly line of Third street; thence northwesterly along the northwesterly prolongation of said northerly line of Third street 7.56 feet to a point; thence northeasterly and parallel with said easterly line of Columbia avenue to a point in said southerly line of Silver street; thence northeasterly in a direct line to the point of beginning.

Also, beginning at the intersection of the easterly line of Columbia avenue with the southerly line of Third street; thence southwesterly along said easterly line of Columbia avenue to a point in the westerly line of lot 4, block 3 of Witmer's subdivision of parts of lots 2 and 7, block 38, Hancock's Survey, as per map recorded in Book 29, at page 53, Miscellaneous Records of Los Angeles County, said point being distant 40.20 feet southwesterly from the angle point in said westerly line of lot 4; thence northeasterly in a direct line to a point in the northwesterly prolongation of said southerly line of Third street, which is distant 7.50 feet northwesterly (measured at right angles) from said easterly line of Columbia avenue; thence southeasterly in a direct line to the point of beginning.

Sec. 2. That the exterior boundaries of the district of land to be affected by said work or improvement are hereby specified and declared to be as follows, to wit:

Beginning at the most northerly corner of lot 4, block J of Colina Park, as hereinbefore mentioned; thence southwesterly in a direct line to the most westerly corner of said lot 4; thence southwesterly in a direct line to a point in the southwesterly line of lot 5, said block J, distant 50 feet northwesterly from the most southerly corner of said lot 5; thence southeasterly in a direct line to the most westerly corner of lot 5, block 3 of Witmer's subdivision of parts of lots 2 and 7, block 38, Hancock's Survey, as hereinbefore mentioned; thence northeasterly in a direct line to the most southerly corner of said lot 5, block 3; thence northeasterly in a direct line to the most easterly corner of lot 1, said block 3; thence northeasterly in a direct line to the most southerly corner of lot 5, block 4, said Witmer's subdivision; thence northeasterly in a direct line to the most easterly corner of said lot 5, block 4; thence southeasterly in a direct line to the most southerly corner of lot 6, said block 4; thence northeasterly in a direct line to the most easterly corner of said lot 6, block 4; thence northwesterly in a direct line to the point of beginning.

Sec. 3. That the Street Superintendent of the City of Los Angeles is hereby directed to cause notice of the passage of this ordinance to be posted at the places and in the manner as required by law, and also to cause a notice similar in substance to be published, as required by law, in the Los Angeles Daily Times, a daily newspaper published and circulated in said City of Los Angeles, and hereby designated as the newspaper in which such notice shall be published.

Sec. 4. The City Clerk shall certify to the passage of this ordinance and shall cause the same to be published once in the Los Angeles Daily Times.

I hereby certify that the foregoing ordinance was adopted by the Council of the City of Los Angeles at its meeting of July 18, 1904.

H. J. LELANDE, City Clerk.

Approved this 25th day of July, 1904.

M. P. SNYDER, Mayor.

7-28 1t

ORDINANCE NO. 9749.

[New Series]

An Ordinance providing for the number of persons to be employed in the office of the City Engineer of the City of Los Angeles, and for their appointment, and for their several compensations.

The Mayor and Council of the City of Los Angeles do ordain as follows:

Section 1. There shall be employed in the office of the City Engineer of the City of Los Angeles the following persons, to wit: 1 Chief Deputy; 1 Office Engineer; 1 Field Engineer; 1 Chief Draftsman; Engineers of the first and second class, such number as may be necessary from time to time; 3 Surveyors; 4 Draftsmen, 1st Class; 3 Draftsmen, 2nd Class; 3 Draftsmen, 3rd Class; 1 Searcher; 1 Grade Computor; 2 Counter Clerks; 8 Instrumentmen; 16 Chainmen; 1 Book-keeper; 1 Stenographer; 1 Superintendent of Outfall Sewer; 2 Assistant Superintendents of Outfall Sewer; Inspectors of First and Second Class, such number as may be necessary from time to time; all of such persons to be appointed by the City Engineer.

Sec. 2. The persons who are appointed to the positions in the said office of the City Engineer, under the provisions of the previous section, shall receive the following several compensations, to wit: Chief Deputy, $175 per month; Office Engineer, $166.67 per month; Field Engineer, $166.67 per month; Chief Draftsman, $166.67 per month; Engineers, 1st Class, $6.00 per diem; Engineers, 2nd Class, $5.00 per diem; Surveyors, $4.50 per diem for their first 2 years of service, and $5.00 per diem during all subsequent years; Draftsmen, 1st Class, $4.50 per diem for their first 2 years of service, and $5.00 per diem during all subsequent years; Draftsmen, 2nd Class, $4.00 per diem for their first 2 years of service, and $4.50 per diem during all subsequent years; Draftsmen, 3rd Class, $3.50 per diem for their first 2 years of service, and $4.00 per diem during all subsequent years; Searcher, $3.50 per diem for his first 2 years of service, and $4.00 per diem during all subsequent years; Grade Computor, $4.00 per diem for his first 2 years of service, and $4.50 per diem during all subsequent years; Counter Clerks, $3.50 per diem for their first 2 years of service, and $4.00 per diem during all subsequent years; Instrumentmen, $3.00 per diem for their first year of service, and $3.50 per diem during all subsequent years; Chainmen, $2.50 per diem; Inspectors, 1st Class, $4.00 per diem for each day of eight (8) hours actually employed; Inspectors, 2nd Class, $3.50 per diem for each day of eight (8) hours actually employed; Stenographer, $80.00 per month; Book-keeper, $100.00 per month; Superintendent of the Outfall Sewer, $125.00 per month; Assistant Superintendents of Outfall Sewer, $75.00 per month; provided, however, that the persons whose compensation is herein fixed by the day shall be paid only for the time they are actually employed.

Sec. 3. All ordinances and parts of ordinances in conflict herewith are hereby repealed.

Sec. 4. The City Clerk shall certify to the passage of this Ordinance and shall cause the same to be published once in the Los Angeles Daily Times.

I hereby certify that the foregoing Ordinance was adopted by the Council of the City of Los Angeles at its meeting of July 18, 1904.

H. J. LELANDE, City Clerk.

Approved this 25th day of July, 1904.

M. P. SNYDER, Mayor.

7-28 1t

ORDINANCE NO. 9737.

[New Series]

An ordinance declaring the intention of the Mayor and Council of the City of Los Angeles to establish the grade of Fifty-fourth street, from South Park avenue to McKinley avenue.

The Mayor and Council of the City of Los Angeles do ordain as follows:

Section 1. That it is the intention of the Council of the City of Los Angeles to establish the grade of

FIFTY-FOURTH STREET,

from South Park avenue to McKinley avenue, as follows:

At the intersection with South Park avenue the grade shall be 164.42 at the northeast corner and 164.32 at the southeast corner.

At the intersection with McKinley avenue the grade shall be 170.69 at the northwest corner and 170.54 at the southwest corner.

And at all points between said designated points the grade shall be established so as to conform to a straight line drawn between said designated points.

Elevations are in feet and above a plane which is 255 feet below City datum plane.

Sec. 2. The City Clerk shall certify to the passage of this Ordinance and shall cause the same to be published for ten days in the Los Angeles Daily Times and thereupon and thereafter it shall take effect and be in force.

I hereby certify that the foregoing Ordinance was adopted by the Council of the City of Los Angeles at its meeting of July 18, 1904.

H. J. LELANDE, City Clerk.

Approved this 25th day of July, 1904.

M. P. SNYDER, Mayor.

7-28, 8-6 10t

Public Advertising.

ORDINANCE NO. 971[illegible]

[New Series]

An Ordinance of the Mayor and Council of the City of Los Angeles, ordering [illegible] work to be done on Hill street.

The Mayor and Council of the City of [illegible] Angeles, do ordain as follows:

Section 1. That the Council of the City of Los Angeles deems it to be [illegible] public interest and convenience, and [illegible] orders that the following street [illegible] done, to wit:

1st. That said

HILL STREET

in said city from the south line of [illegible] street to the north line of Second [illegible] cluding all intersections of streets [illegible] such portions of said street and [illegible] as are required by law to be kept in [illegible] repair by any person or company having railroad tracks thereon, and also excepting such portions as have already been [illegible] paved and accepted,) be paved with [illegible] cement and broken stone concrete [illegible] broken stone and asphaltic [illegible] course, with asphalt wearing [illegible] with granite block gutters three [illegible] Said gutters are to extend along [illegible] said Hill street, between said points [illegible] along such portions of the line of [illegible] way upon which a cement or [illegible] gutter has already been constructed [illegible] official line and grade.)

All of which work is to be done [illegible] ance with the plans and profiles [illegible] file in the office of the City Engineer [illegible] City of Los Angeles, and in accordance with specifications for street paving with [illegible] cement and broken stone concrete [illegible] asphalt wearing surface, Class B, [illegible] fications being on file in the office of [illegible] Clerk of the City of Los Angeles, [illegible] specifications being No. 19 (New [illegible] adopted by Ordinance No. 8572 (New [illegible]

2nd. That a cement curb be [illegible] along each line of the roadway of [illegible] street, from the south curb line of [illegible] to the north line of Second street [illegible] along such portions of the line of [illegible] way upon which a cement or granite [illegible] already been constructed to the [illegible] and grade,) in accordance with [illegible] for constructing cement curbs on file in the office of the City Clerk, said specifications being No. 1 (New Series,) adopted by Ordinance No. 8572 (New Series.)

3rd. That a cement sidewalk six (6) [illegible] width be constructed along each side of [illegible] Hill street from the south curb [illegible] street to the north line of Second [illegible] cepting such portions of said street [illegible] said points along which a cement [illegible] sidewalk six (6) feet in width has [illegible] structed to the official line and grade,) sidewalk to be constructed in accordance [illegible] specifications for constructing [illegible] walks on file in the office of the City [illegible] of said city, said specifications being [illegible] (New Series,) and adopted by Ordinance [illegible] 8572 (New Series.)

Sec. 2. The City Clerk is hereby [illegible] to publish a notice of said work [illegible] sealed proposals or bids for doing [illegible] and referring to the specifications [illegible] on file for two days, in the Los Angeles Times, a daily newspaper published [illegible] culated in said city, hereby designated [illegible] that purpose. Said notice shall [illegible] certified check or a bond, either, [illegible] by law, and for an amount not [illegible] per cent. of the aggregate of the [illegible] He is also directed to post said [illegible] specifications conspicuously for [illegible] or near the Council Chamber door.

Sec. 3. The City Clerk shall certify [illegible] passage of this ordinance, and [illegible] the same to be published for two [illegible] Los Angeles Daily Times, and [illegible] thereafter it shall take effect [illegible]

I hereby certify that the [illegible] nance was adopted by the Council of [illegible] of Los Angeles, at its meeting of July 18, 1904, by the following vote:

Ayes—Messrs. Davenport, [illegible] Skilling, Summerland, Todd and [illegible] Bowen, (7.)

Noes—None.

H. J. [illegible]
City Clerk and ex-officio Clerk of [illegible] of the City of Los Angeles.

Approved this 25th day of July, 19[illegible]

M. P. [illegible]

7-28-29 2t

ORDINANCE NO. [illegible]

[New Series]

An Ordinance declaring the [illegible] City Council of the City of Los [illegible] order the widening of Vincent [illegible] lic street of the City of Los [illegible] the easterly line of Alameda [illegible] easterly line of lot 145 of Mills [illegible] Extension of Second street and [illegible] division.

The Mayor and Council of the [illegible] Angeles do ordain as follows:

Section 1. That the public [illegible] venience require, and it is the [illegible] the City Council of the City of [illegible] to order the following [illegible] made, to wit: That

VINCENT STREET

a public street of the City of [illegible] widened from the easterly [illegible] street to the easterly line of [illegible] and Wicks Extension of [illegible] adjoining subdivision, as per [illegible] Book 13, pages 87 and 88, [illegible] ords of Los Angeles County [illegible]

Sec. 2. That the land [illegible] venient to be taken for the [illegible] scribed in Section One hereof [illegible] the City of Los Angeles, County [illegible] geles, State of California, [illegible] ticularly described as follows [illegible]

Beginning at the northwest [illegible] lot 147 of Mills and Wicks Extension [illegible] ond street and adjoining [illegible] map recorded in Book 13, at [illegible] Miscellaneous Records of Los Angeles [illegible] ty; thence southeasterly in a [illegible] the southeasterly corner of lot [illegible] and Wicks Extension of Second [illegible] adjoining subdivision; thence [illegible] a direct line to the southwesterly [illegible] said lot 148; thence northerly in a [illegible] to the point of beginning.

Sec. 3. That the boundaries of the [illegible] in the City of Los Angeles to be [illegible] said improvement, and to be [illegible] the expense thereof, and to be [illegible] assessment district, are hereby [illegible] lows, to wit:

Beginning at the northwesterly [illegible] lot 145 of Mills and Wicks Extension [illegible] ond street, and adjoining [illegible] hereinbefore mentioned; thence [illegible] in a direct line to the angle point [illegible] northerly line of lot 151, said [illegible] thence southeasterly along the [illegible] line of said lot 151 and lots [illegible] 156 and 157, said subdivision, to the [illegible] erly corner of said lot 157; thence [illegible] erly in a direct line to the [illegible] ner of lot 1, block E of F. P. [illegible] Co.'s subdivision of the [illegible] map recorded in Book 12, at page [illegible] cellaneous Records of Los Angeles [illegible] thence southerly in a direct line to the [illegible] easterly corner of lot 21, said block [illegible] westerly in a direct line to the [illegible] corner of lot 13, block A, said [illegible] subdivision; thence northwesterly [illegible] gles to the easterly line of Alameda [illegible] to a point in the easterly line of [illegible] nue; thence northerly along said [illegible] of Central avenue to a point which is [illegible] 116 feet northerly, measured at right [illegible] from the northerly line of said [illegible] thence easterly and parallel with [illegible] erly line of Fourth street to a [illegible] westerly line of Alameda street; [illegible] easterly in a direct line to the point [illegible] ginning.

Sec. 4. That proceedings for the [illegible] improvement shall be taken under the [illegible] Opening Act of 1903," and the Street [illegible] tendent of the City of Los Angeles [illegible] and publish notices of said [illegible] the manner and for the time [illegible] act, and the Los Angeles Daily [illegible] daily newspaper published and [illegible] said city, is hereby designated [illegible] paper in which said notices shall be [illegible]

Sec. 5. The City Clerk shall certify [illegible] passage of this Ordinance and shall [illegible] same to be published once in the [illegible] les Daily Times.

I hereby certify that the [illegible] nance was adopted by the Council [illegible] City of Los Angeles at its meeting [illegible] 18, 1904.

H. J. [illegible]

Approved this 25th day of July, [illegible] M. P. [illegible]

7-28 1t

ORDINANCE NO. [illegible]

[New Series]

An Ordinance declaring the [illegible] Mayor and Council of the City of [illegible] to establish the grade of Avenue [illegible] from Pasadena avenue to Carlota [illegible]

The Mayor and Council of the [illegible] Angeles do ordain as follows:

Section 1. That it is the [illegible] Council of the City of Los Angeles [illegible] lish the grade of

AVENUE THIRTY-NINE [illegible]

from Pasadena avenue to Carlota [illegible] as follows:

At the intersection with Pasadena [illegible] the grade shall be 381.77 at the [illegible] ner and 381.00 at the southeast [illegible] established on Pasadena avenue.

At the intersection with Midland [illegible] grade shall be 380.90 at the [illegible] northeast corners, and 380.[illegible] and southeast corners.

At the intersection with Carlota [illegible] the grade shall be 378.[illegible] at the [illegible] ner and 378.00 at the southwest [illegible]

And at all points between [illegible] points the grade shall be established [illegible] conform to a straight line drawn [illegible] said designated points.

Elevations are in feet and above [illegible] which is 255 feet below City datum [illegible]

Sec. 2. The City Clerk shall certify [illegible] passage of this Ordinance and shall [illegible] same to be published for ten [illegible] Angeles Daily Times, and [illegible] thereafter it shall take effect [illegible]

I hereby certify that the [illegible] nance was adopted by the Council [illegible] of Los Angeles at its meeting [illegible]

Approved this 25th day [illegible]

7-28, 8-6 10t

Public Advertising.

ORDINANCE NO. 9713.

[New Series]

An ordinance of the Mayor and Council of the City of Los Angeles, declaring their intention to improve a portion of Evergreen avenue.

The Mayor and Council of the City of Los Angeles do ordain as follows:

Section 1. That the public interest and convenience require, and that it is the intention of the City Council of the City of Los Angeles to order the following work to be done, to wit:

1st. That said

EVERGREEN AVENUE

in said city from the north line of First street to a point three (3) feet south of the produced south line of Pennsylvania avenue and from a point thirteen (13) feet south of the produced center line of Pennsylvania avenue to the produced south line of Michigan avenue, including all intersections of streets (excepting such portions of said street and intersections as are required by law to be kept in order or repair by any person or company having railroad tracks thereon, and also excepting such portions as have already been graded and graveled and accepted,) be graded and graveled to the official grade in accordance with the plans and profile on file in the office of the City Engineer and specifications for the construction of graveled streets in the City of Los Angeles on file in the office of the City Clerk of said city, said specifications being No. 16 (New Series) and adopted by Ordinance No. 8571 (New Series.)

2nd. That a cement curb be constructed along each line of the roadway of said Evergreen avenue from the north line of First street to a point three (3) feet south of the produced south line of Pennsylvania avenue and from the produced north curb line of Pennsylvania avenue to the produced south line of Michigan avenue (excepting along such portions of the line of said roadway upon which a cement or granite curb has already been constructed to the official line and grade,) in accordance with specifications for constructing cement curbs, on file in the office of the City Clerk, said specifications being No. 1 (New Series) and adopted by Ordinance No. 8572 (New Series.)

3rd. That a cobble-paved gutter be constructed along each side of said Evergreen avenue from the north line of First street to a point three (3) feet south of the produced south line of Pennsylvania avenue and from a point thirteen (13) feet south of the produced center line of Pennsylvania avenue to the produced south line of Michigan avenue (excepting along such portions of the line of said roadway along which a cement or granite block gutter has already been constructed to the official line and grade, and also excepting such portions of said street and intersections as are required by law to be kept in order or repair by any person or company having railroad tracks thereon.)

Said gutters shall be three and one-half (3½) feet in width excepting at intersections of streets, where said gutters shall be seven (7) feet in width; and said gutters shall be constructed in accordance with the plans and profile therefor on file in the office of the City Engineer, and in accordance with specifications for the construction of cobble-paved gutters on file in the office of the City Clerk, said specifications being No. 7 (New Series) and adopted by Ordinance No. 8572 (New Series.)

Sec. 2. The Street Superintendent shall post notice of this work, as required by law, and shall cause said notice to be published for six days in the Los Angeles Daily Times.

Sec. 3. The City Clerk shall certify to the passage of this ordinance and shall cause the same to be published for two days in the Los Angeles Daily Times, and shall post the same conspicuously for two days on or near the chamber door of the Council, and thereupon and thereafter it shall take effect and be in force.

I hereby certify that the foregoing ordinance was adopted by the Council of the City of Los Angeles at its meeting of July 18, 1904, by the following vote:

Ayes, Messrs. Davenport, Farish, Kern, Skilling, Summerland, Todd and President Bowen (7.)

Noes, none.

H. J. LELANDE.
City Clerk and ex-officio Clerk of the Council of the City of Los Angeles.

Approved this 25th day of July, 1904.

M. P. SNYDER, Mayor.

7-28-29 2t

ORDINANCE NO. 9734.

[New Series]

An Ordinance declaring the intention of the Mayor and Council of the City of Los Angeles to establish the grade of Washington street, from Compton avenue to Alameda street.

The Mayor and Council of the City of Los Angeles do ordain as follows:

Section 1. That it is the intention of the Council of the City of Los Angeles to establish the grade of

WASHINGTON STREET

from Compton avenue to Alameda street, as follows:

At the intersection with Compton avenue the grade shall be 216.79 at the northeast corner and 216.40 at the southeast corner, as now established.

At the intersection with Don Abel street the grade shall be 217.19 at the northwest corner and 217.31 at the northeast corner.

At the intersection with Staunton avenue the grade shall be 217.85 at the northwest corner, 217.98 at the northeast corner, 217.69 at the southwest corner and 217.79 at the southeast corner.

At the intersection with McGarry street the grade shall be 218.40 at the northwest corner, [illegible] at the northeast corner, 218.29 at the southwest corner and 218.60 at the southeast corner.

At the intersection with Alameda street the grade shall be 217.32 at the northwest corner and 217.16 at the southwest corner, as now established on Alameda street.

And at all points between said designated points the grade shall be established so as to conform to a straight line drawn between said designated points.

Elevations are in feet and above a plane which is 255 feet below City datum plane.

Sec. 2. The City Clerk shall certify to the passage of this Ordinance and shall cause the same to be published for ten days in the Los Angeles Daily Times, and thereupon and thereafter it shall take effect and be in force.

I hereby certify that the foregoing Ordinance was adopted by the Council of the City of Los Angeles at its meeting of July 18, 1904.

H. J. LELANDE, City Clerk.

Approved this 25th day of July, 1904.

M. P. SNYDER, Mayor.

[illegible] 8-6 10t

ORDINANCE NO. 9735.

[New Series.]

[illegible] Ordinance declaring the intention of the Mayor and Council of the City of Los Angeles to establish the grade of Sixth street, from [illegible] street to Ezra street.

The Mayor and Council of the City of Los Angeles do ordain as follows:

Section 1. That it is the intention of the Council of the City of Los Angeles to establish the grade of

SIXTH STREET,

from Euclid street to Ezra street, as follows:

At the intersection with Euclid street the grade shall be 330.36 at the northeast corner and [illegible] at the southeast corner, as now established on Euclid street.

At the intersection with Ezra street the grade shall be 312.53 at the northwest corner and [illegible] at the southwest corner, as now established on Ezra street.

And at all points between said designated points the grade shall be established so as to conform to a straight line drawn between said designated points.

Elevations are in feet and above a plane which is 255 feet below City datum plane.

Sec. 2. The City Clerk shall certify to the passage of this Ordinance and shall cause the same to be published for ten days in the Los Angeles Daily Times, and thereupon and thereafter it shall take effect and be in force.

I hereby certify that the foregoing Ordinance was adopted by the Council of the City of Los Angeles at its meeting of July 18, 1904.

H. J. LELANDE, City Clerk.

Approved this 25th day of July, 1904.

M. P. SNYDER, Mayor.

[illegible] 10t

ORDINANCE NO. 9747.

[New Series.]

[illegible] Ordinance of the Mayor and Council of the City of Los Angeles fixing and establishing the curb lines on a certain street in the City of Los Angeles.

The Mayor and Council of the City of Los Angeles do ordain as follows:

Section 1. That the curb lines on

AVENUE FIFTY-EIGHT,

[illegible] Pasadena avenue and Monte Vista [illegible] are hereby fixed and established twelve [illegible] feet from the respective property lines of Avenue Fifty-eight between the points [illegible]

Sec. 2. The City Clerk shall certify to the passage of this Ordinance and shall cause the same to be published once in the Los Angeles Daily Times, and thereupon and thereafter it shall take effect and be in force.

I hereby certify that the foregoing Ordinance was adopted by the Council of the City of Los Angeles at its meeting of July 18, 1904.

H. J. LELANDE, City Clerk.

Approved this 25th day of July, 1904.

M. P. SNYDER, Mayor.

Notice to Oil Producers.

[illegible] is hereby given that sealed bids will [illegible] received by the City Clerk of the City of Los Angeles up to 11 o'clock a.m. of Monday, [illegible] 8th, 1904, for the furnishing to the City of Los Angeles, of crude oil, between August [illegible] 1904, and January 1st, 1905, for the purpose of oiling streets, according to specifications on file with the undersigned and copies of which may be obtained upon application. The specifications contain four alternate propositions, and bidders must file with each a certified check payable to H. J. Lelande, City Clerk, in the amount of $500.00, with [illegible] all of said propositions.

[illegible] reserves the right to reject any or [illegible] bids.

[illegible] order of the City Council of the City of Los Angeles.

H. J. LELANDE, City Clerk.

7-28 3t

Public Advertising.

ORDINANCE NO. 9719.

[New Series]

…dinance of the Mayor and Council of the City of Los Angeles, ordering certain … to be done on Hill street.

…Mayor and Council of the City of Los Angeles, do ordain as follows:

…n 1. That the Council of the City of Los Angeles deems it to be required by the public interest and convenience, and hereby orders that the following street work be done, to wit:

…That said

HILL STREET

… city from the south line of First … to the north line of Second street, including all intersections of streets (excepting … portions of said street and intersections … required by law to be kept in order or repair by any person or company having … tracks thereon, and also excepting such … as have already been graded and … and accepted,) be paved with hydraulic … and broken stone concrete base, with … stone and asphaltic cement binder … with asphalt wearing surface, and … granite block gutters three (3) feet wide. … gutters are to extend along each side of … Hill street between said points (excepting … such portions of the line of said roadway … upon which a cement or granite block … has already been constructed to the … line and grade.)

… of which work is to be done in accordance with the plans and profiles therefor … the office of the City Engineer of … of Los Angeles, and in accordance with … specifications for street paving with hydraulic … and broken stone concrete base and … wearing surface, Class B, said specifications being on file in the office of the … of the City of Los Angeles, and said … specifications being No. 10 (New Series) … adopted by Ordinance No. 8572 (New Series.)

… That a cement curb be constructed along each line of the roadway of said … from the south curb line of First … to the north line of Second street (excepting … such portions of the line of said … upon which a cement or granite curb … already been constructed to the official … grade,) in accordance with specifications for constructing cement curbs on file in the … of the City Clerk, said specifications … No. 1 (New Series,) adopted by Ordinance No. 8572 (New Series.)

… That a cement sidewalk six (6) feet … be constructed along each side of … street from the south curb line of First … to the north line of Second street, excepting such portions of said street between … points along which a cement or asphalt … walk six (6) feet in width has been … constructed to the official line and grade,) … sidewalk to be constructed in accordance with specifications for constructing cement … on file in the office of the City Clerk … said city, said specifications being No. 2 (New Series,) and adopted by Ordinance No. 8572 (New Series.)

Sec. 2. The City Clerk is hereby directed to publish a notice of said work, inviting sealed proposals or bids for doing said work, and referring to the specifications posted or on file for two days, in the Los Angeles Daily Times, a daily newspaper published and circulated in said city, hereby designated for that purpose. Said notice shall require a certified check or a bond, either, as prescribed by law, and for an amount not less than 10 per cent. of the aggregate of the proposal. He is also directed to post said notice with specifications conspicuously for five days on or near the Council Chamber door.

Sec. 3. The City Clerk shall certify to the passage of this ordinance, and shall cause the same to be published for two days in the Los Angeles Daily Times, and thereupon and thereafter it shall take effect and be in force.

I hereby certify that the foregoing ordinance was adopted by the Council of the City of Los Angeles, at its meeting of July 18, 1904, by the following vote:

Ayes—Messrs. Davenport, Farish, Kern, Skilling, Summerland, Todd and President Bowen (7.)

Noes—None.

H. J. LELANDE.

City Clerk and ex-officio Clerk of the Council of the City of Los Angeles.

Approved this 25th day of July, 1904.

M. P. SNYDER, Mayor.

7-28-29 2t

ORDINANCE NO. 973…

[New Series]

An Ordinance declaring the intention of the City Council of the City of Los Angeles to order the widening of Vincent street, a public street of the City of Los Angeles, from the easterly line of Alameda street to the easterly line of lot 145 of Mills and Wicks Extension of Second street and adjoining subdivision.

The Mayor and Council of the City of Los Angeles do ordain as follows:

Section 1. That the public interest and convenience require, and it is the intention of the City Council of the City of Los Angeles to order the following improvement to be made, to wit: That

VINCENT STREET,

a public street of the City of Los Angeles, be widened from the easterly line of … street to the easterly line of lot 145 of Mills and Wicks Extension of Second street and adjoining subdivision, as per map recorded in Book 13, pages 87 and 88, Miscellaneous Records of Los Angeles County.

Sec. 2. That the land necessary and convenient to be taken for the improvement described in Section One hereof, is situated in the City of Los Angeles, County of Los Angeles, State of California, and is more particularly described as follows, to wit:

Beginning at the northwesterly corner of lot 147 of Mills and Wicks Extension of Second street and adjoining subdivision, as per map recorded in Book 13, at pages 87 and 88, Miscellaneous Records of Los Angeles County; thence southeasterly in a direct line to the southeasterly corner of lot 146, said Mills and Wicks Extension of Second street and adjoining subdivision; thence southwesterly in a direct line to the southwesterly corner of said lot 146; thence northerly in a direct line to the point of beginning.

Sec. 3. That the boundaries of the district in the City of Los Angeles to be benefited by said improvement, and to be assessed to pay the expense thereof, and to be known as the assessment district, are hereby fixed and … as follows, to wit:

Beginning at the northwesterly corner of lot 145 of Mills and Wicks Extension of Second street and adjoining subdivision, as hereinbefore mentioned; thence northerly in a direct line to the angle point in the northerly line of lot 151, said subdivision; thence southeasterly along the northerly line of said lot 151 and lots 152, 153, 154 and 157, said subdivision, to the most easterly corner of said lot 157; thence southerly in a direct line to the northeasterly corner of lot 1, block E of F. P. Howard & Co.'s subdivision of the Bliss Tract, as per map recorded in Book 12, at page …, Miscellaneous Records of Los Angeles County; thence southerly in a direct line to the southeasterly corner of lot 23, said block E; thence westerly in a direct line to the southwesterly corner of lot 18, block A, said last-mentioned subdivision; thence northwesterly at right angles to the easterly line of Alameda street to a point in the easterly line of Central avenue; thence northerly along said easterly line of Central avenue to a point which is 116 feet northerly, measured at right angles from the northerly line of said Fourth street; thence easterly and parallel with said northerly line of Fourth street to a point in the westerly line of Alameda street; thence easterly in a direct line to the point of beginning.

Sec. 4. That proceedings for the aforesaid improvement shall be taken under the "Street Opening Act of 1903," and the Street Superintendent of the City of Los Angeles shall make and publish notices of said improvement in the manner and for the time required by said act, and the Los Angeles Daily Times, a daily newspaper published and circulated in said city, is hereby designated as the newspaper in which said notices shall be published.

Sec. 5. The City Clerk shall certify to the passage of this Ordinance and shall cause the same to be published once in the Los Angeles Daily Times.

I hereby certify that the foregoing … was adopted by the Council of the City of Los Angeles at its meeting of July 18, 1904.

H. J. LELANDE, City Clerk.

Approved this 25th day of July, 1904.

M. P. SNYDER, Mayor.

7-28 1t

ORDINANCE NO. 9724.

[New Series]

An Ordinance declaring the intention of the Mayor and Council of the City of Los Angeles to establish the grade of Avenue Thirty-nine from Pasadena avenue to Carlota Boulevard.

The Mayor and Council of the City of Los Angeles do ordain as follows:

Section 1. That it is the intention of the Council of the City of Los Angeles to establish the grade of

AVENUE THIRTY-NINE

from Pasadena avenue to Carlota Boulevard, as follows:

At the intersection with Pasadena avenue the grade shall be 381.77 at the northwest corner and 381.00 at the southeast corner, as now established on Pasadena avenue.

At the intersection with Midland street the grade shall be 380.90 at the northwest and northeast corners, and 380.20 at the southwest and southeast corners.

At the intersection with Carlota Boulevard the grade shall be 378.50 at the southwest corner and 378.00 at the southeast corner.

And at all points between said designated points the grade shall be established so as to conform to a straight line drawn between said designated points.

Elevations are in feet and above a plane which is 255 feet below City datum plane.

Sec. 2. The City Clerk shall certify to the passage of this Ordinance and shall cause the same to be published for ten days in the Los Angeles Daily Times, and thereupon and thereafter it shall take effect and be in force.

I hereby certify that the foregoing Ordinance was adopted by the Council of the City of Los Angeles at its meeting of July 18, 1904.

H. J. LELANDE, City Clerk.

Approved this 25th day of July, 1904.

M. P. SNYDER, Mayor.

7-28, 8-6 10t

Public Advertising.

ORDINANCE NO. 9713.

[New Series]

An ordinance of the Mayor and Council of the City of Los Angeles, declaring their intention to improve a portion of Evergreen avenue.

The Mayor and Council of the City of Los Angeles do ordain as follows:

Section 1. That the public interest and convenience require, and that it is the intention of the City Council of the City of Los Angeles to order the following work to be done, to wit:

1st. That said

EVERGREEN AVENUE

in said city from the north line of First street to a point three (3) feet south of the produced south line of Pennsylvania avenue and from a point thirteen (13) feet south of the produced center line of Pennsylvania avenue to the produced south line of Michigan avenue, including all intersections of streets, excepting such portions of said street and intersections as are required by law to be kept in order or repair by any person or company having railroad tracks thereon, and also excepting such portions as have already been graded and graveled and accepted,) be graded and graveled to the official grade, in accordance with the plans and profile on file in the office of the City Engineer and specifications for the construction of graveled streets in the City of Los Angeles on file in the office of the City Clerk of said city, said specifications being No. 16 (New Series) and adopted by Ordinance No. 8571 (New Series.)

2nd. That a cement curb be constructed along each line of the roadway of said Evergreen avenue from the north line of First street to a point three (3) feet south of the produced south line of Pennsylvania avenue and from the produced north curb line of Pennsylvania avenue to the produced south line of Michigan avenue (excepting along such portions of the line of said roadway upon which a cement or granite curb has already been constructed to the official line and grade,) in accordance with specifications for constructing cement curbs, on file in the office of the City Clerk, said specifications being No. 1 (New Series) and adopted by Ordinance No. 8572 (New Series.)

3rd. That a cobble-paved gutter be constructed along each side of said Evergreen avenue from the north line of First street to a point three (3) feet south of the produced south line of Pennsylvania avenue and from a point thirteen (13) feet south of the produced center line of Pennsylvania avenue to the produced south line of Michigan avenue (excepting along such portions of the line of said roadway along which a cement or granite block gutter has already been constructed to the official line and grade, and also excepting such portions of said street and intersections as are required by law to be kept in order or repair by any person or company having railroad tracks thereon.)

Said gutters shall be three and one-half (3½) feet in width excepting at intersections of streets, where said gutters shall be seven (7) feet in width; and said gutters shall be constructed in accordance with the plans and profile therefor on file in the office of the City Engineer, and in accordance with specifications for the construction of cobble-paved gutters on file in the office of the City Clerk, said specifications being No. 7 (New Series) and adopted by Ordinance No. 8572 (New Series.)

Sec. 2. The Street Superintendent shall post notice of this work, as required by law, and shall cause said notice to be published for six days in the Los Angeles Daily Times.

Sec. 3. The City Clerk shall certify to the passage of this ordinance and shall cause the same to be published for two days in the Los Angeles Daily Times, and shall post the same conspicuously for two days on or near the chamber door of the Council, and thereupon and thereafter it shall take effect and be in force.

I hereby certify that the foregoing ordinance was adopted by the Council of the City of Los Angeles at its meeting of July 18, 1904, by the following vote:

Ayes—Messrs. Davenport, Farish, Kern, Skilling, Summerland, Todd and President Bowen (7.)

Noes—None.

H. J. LELANDE.

City Clerk and ex-officio Clerk of the Council of the City of Los Angeles.

Approved this 25th day of July, 1904.

M. P. SNYDER, Mayor.

7-28-29 2t

ORDINANCE NO. 9734.

[New Series]

An Ordinance declaring the intention of the Mayor and Council of the City of Los Angeles to establish the grade of Washington street, from Compton avenue to Alameda street.

The Mayor and Council of the City of Los Angeles do ordain as follows:

Section 1. That it is the intention of the Council of the City of Los Angeles to establish the grade of

WASHINGTON STREET

from Compton avenue to Alameda street, as follows:

At the intersection with Compton avenue the grade shall be 216.70 at the northeast corner and 216.40 at the southeast corner, as now established.

At the intersection with Don Abel street the grade shall be 217.19 at the northwest corner and 217.32 at the northeast corner.

At the intersection with Staunton avenue the grade shall be 217.85 at the northwest corner, 217.86 at the northeast corner, 217.69 at southwest corner and 217.79 at the southeast corner.

At the intersection with McGarry street the grade shall be 218.40 at the northwest corner, … the northeast corner, 218.20 at the … corner and 218.06 at the southeast corner.

At the intersection with Alameda street the grade shall be 217.52 at the northwest corner and 217.15 at the southwest corner, as now established on Alameda street.

And at all points between said designated points the grade shall be established so as to conform to a straight line drawn between said designated points.

Elevations are in feet and above a plane which is 255 feet below City datum plane.

Sec. 2. The City Clerk shall certify to the passage of this Ordinance and shall cause the same to be published for ten days in the Los Angeles Daily Times, and thereupon and thereafter it shall take effect and be in force.

I hereby certify that the foregoing Ordinance was adopted by the Council of the City of Los Angeles at its meeting of July 18, 1904.

H. J. LELANDE, City Clerk.

Approved this 25th day of July, 1904.

M. P. SNYDER, Mayor.

7-28 10t

ORDINANCE NO. 9735.

[New Series.]

An Ordinance declaring the intention of the Mayor and Council of the City of Los Angeles to establish the grade of Sixth street, from Euclid street to Ezra street.

The Mayor and Council of the City of Los Angeles do ordain as follows:

Section 1. That it is the intention of the Council of the City of Los Angeles to establish the grade of

SIXTH STREET,

from Euclid street to Ezra street, as follows:

At the intersection with Euclid street the grade shall be 390.36 at the northeast corner and … at the southeast corner, as now established on Euclid street.

At the intersection with Ezra street the grade shall be …33 at the northwest corner and … at the southwest corner, as now established on Ezra street.

And at all points between said designated points the grade shall be established so as to conform to a straight line drawn between said designated points.

Elevations are in feet and above a plane which is 255 feet below City datum plane.

Sec. 2. The City Clerk shall certify to the passage of this Ordinance and shall cause the same to be published for ten days in the Los Angeles Daily Times, and thereupon and thereafter it shall take effect and be in force.

I hereby certify that the foregoing Ordinance was adopted by the Council of the City of Los Angeles at its meeting of July 18, 1904.

H. J. LELANDE, City Clerk.

Approved this 25th day of July, 1904.

M. P. SNYDER, Mayor.

ORDINANCE NO. 9747.

[New Series.]

An Ordinance of the Mayor and Council of the City of Los Angeles fixing and establishing the curb lines on a certain street in the City of Los Angeles.

The Mayor and Council of the City of Los Angeles do ordain as follows:

Section 1. That the curb lines on

AVENUE FIFTY-EIGHT,

between Pasadena avenue and Monte Vista street, are hereby fixed and established twelve (12) feet from the respective property lines of said Avenue Fifty-eight between the points …

Sec. 2. The City Clerk shall certify to the passage of this Ordinance and shall cause the same to be published once in the Los Angeles Daily Times, and thereupon and thereafter it shall take effect and be in force.

I hereby certify that the foregoing Ordinance was adopted by the Council of the City of Los Angeles at its meeting of July 18, 1904.

H. J. LELANDE, City Clerk.

Approved this 25th day of July, 1904.

M. P. SNYDER, Mayor.

Notice to Oil Producers.

Notice is hereby given that sealed bids will be received by the City Clerk of the City of Los Angeles up to 11 o'clock a.m. of Monday, August 1st, 1904, for the furnishing to the City of Los Angeles, of crude oil, between August … and January 1st, 1905, for the purpose of … streets, according to specifications on file with the undersigned and copies of which may be obtained upon application. … specifications contain four alternate … and bidders must file with each … a certified check payable to H. J. Lelande, City Clerk, in the amount of $500.00, with … or all of said propositions.

… reserves the right to reject any or all bids.

By order of the City Council of the City of Los Angeles.

H. J. LELANDE, City Clerk.

Public Advertising.

ORDINANCE NO. 9716.

[New Series]

An Ordinance of the Mayor and Council of the City of Los Angeles, ordering certain work to be done on Hidalgo street.

The Mayor and Council of the City of Los Angeles, do ordain as follows:

Section 1. That the Council of the City of Los Angeles deems it to be required by the public interest and convenience, and hereby orders that the following street work be done, to wit:

1st. That said

HIDALGO STREET

in said city from the south line of San Marino street to the north line of Tenth street, including all intersections of streets (excepting such portions of said street and intersections as are required by law to be kept in order or repair by any person or company having railroad tracks thereon, and also excepting such portions as have already been graded and graveled and accepted,) be graded and graveled to the official grade in accordance with the plans and profile on file in the office of the City Engineer and specifications for the construction of graveled streets in the City of Los Angeles on file in the office of the City Clerk of said city, said specifications being No. 3 (New Series) and adopted by Ordinance No. 8571 (New Series.)

2nd. That a cement curb be constructed along each line of the roadway of said Hidalgo street, from the south line of San Marino street to the north line of Tenth street (excepting along such portions of the line of said roadway upon which a cement or granite curb has already been constructed to the official line and grade,) in accordance with specifications for constructing cement curbs, on file in the office of the City Clerk, said specifications being No. 1 (New Series) and adopted by Ordinance No. 8572 (New Series.)

3rd. That a cement sidewalk five (5) feet in width be constructed along each side of said Hidalgo street from the south line of San Marino street to the north line of Tenth street (excepting such portions of said street between said points along which a cement or asphalt sidewalk five (5) feet in width has been constructed to the official line and grade,) said sidewalk to be constructed in accordance with specifications for constructing cement sidewalks on file in the office of the City Clerk of said city, said specifications being No. 2 (New Series) and adopted by Ordinance No. 8572 (New Series.)

4th. That a cobble paved gutter be constructed along each side of said Hidalgo street from the south line of San Marino street to the north curb line of Tenth street (excepting along such portions of the line of said roadway upon which a cement or granite block gutter has already been constructed to the official line and grade, and also excepting such portions of said street and intersections as are required by law to be kept in order or repair by any person or company having railroad tracks thereon.)

Said gutters shall be three and one-half (3½) feet in width excepting at intersections of streets, where said gutters shall be seven (7) feet in width; and said gutters shall be constructed in accordance with the plans and profile thereof on file in the office of the City Engineer, and in accordance with specifications for the construction of cobble paved gutters on file in the office of the City Clerk, said specifications being No. 7 (New Series) and adopted by Ordinance No. 8572 (New Series.)

Sec. 2. The City Clerk is hereby directed to publish a notice of said work, inviting sealed proposals or bids for doing said work, and referring to the specifications posted or on file for two days, in the Los Angeles Daily Times, a daily newspaper published and circulated in said city, hereby designated for that purpose. Said notice shall require a certified check or a bond, either, as prescribed by law, and for an amount not less than 10 per cent. of the aggregate of the proposal. He is also directed to post said notice with specifications conspicuously for five days on or near the Council Chamber door.

Sec. 3. The City Clerk shall certify to the passage of this ordinance, and shall cause the same to be published for two days in the Los Angeles Daily Times, and thereupon and thereafter it shall take effect and be in force.

I hereby certify that the foregoing ordinance was adopted by the Council of the City of Los Angeles, at its meeting of July 18, 1904, by the following vote:

Ayes—Messrs. Davenport, Farish, Kern, Skilling, Summerland, Todd and President Bowen. (7.)

Noes—None.

H. J. LELANDE.

City Clerk and ex-officio Clerk of the Council of the City of Los Angeles.

Approved this 25th day of July, 1904.

M. P. SNYDER, Mayor.

7-28-29 2t

ORDINANCE NO. 9714.

[New Series]

An ordinance of the Mayor and Council of the City of Los Angeles, declaring their intention to improve a portion of Sumner Place.

The Mayor and Council of the City of Los Angeles do ordain as follows:

Section 1. That the public interest and convenience require, and that it is the intention of the City Council of the City of Los Angeles to order the following work to be done, to wit:

1st. That said

SUMNER PLACE

in said city from the west line of Sunset Boulevard to the east line of Bellevue avenue, including all intersections of streets (excepting such portions of said street and intersections as are required by law to be kept in order or repair by any person or company having railroads tracks thereon, and also excepting such portions as have already been graded and graveled and accepted,) be graded and graveled to the official grade in accordance with the plans and profile on file in the office of the City Engineer, and specifications for the construction of graveled streets in the City of Los Angeles, on file in the office of the City Clerk of said city, said specifications being No. 16 (New Series) and adopted by Ordinance No. 8571 (New Series.)

2nd. That a cement curb be constructed along each line of the roadway of said Sumner Place from the west curb line of Sunset boulevard to the east curb line of Bellevue avenue (excepting along such portions of the line of said roadway upon which a cement or granite curb has already been constructed to the official line and grade,) in accordance with specifications for constructing cement curbs, on file in the office of the City Clerk, said specifications being No. 1 (New Series) and adopted by Ordinance No. 8572 (New Series.)

3rd. That a cement sidewalk five (5) feet in width be constructed along each side of said Sumner Place from the west curb line of Sunset boulevard to the east curb line of Bellevue avenue (excepting such portions of said street between said points along which a cement or asphalt sidewalk five (5) feet in width has been constructed to the official line and grade,) said sidewalk to be constructed in accordance with specifications for constructing cement sidewalks on file in the office of the City Clerk of said city, said specifications being No. 2 (New Series,) and adopted by Ordinance No. 8572 (New Series.)

4th. That a cobble-paved gutter be constructed along each line of the roadway of said Sumner Place, from the west curb line of Sunset boulevard to the east curb line of Bellevue avenue (excepting along such portions of the line of said roadway along which a cement or granite block gutter has already been constructed to the official line and grade, and also excepting such portions of said street and intersections as are required by law to be kept in order or repair by any person or company having railroad tracks thereon.)

Said gutters shall be three and one-half (3½) feet in width, excepting at intersections of streets, where said gutters shall be seven (7) feet in width; and said gutters shall be constructed in accordance with the plans and profile therefor on file in the office of the City Engineer, and in accordance with specifications for the construction of cobble-paved gutters, on file in the office of the City Clerk, said specifications being No. 7 (New Series,) and adopted by Ordinance No. 8572 (New Series.)

Sec. 2. The Street Superintendent shall post notice of this work, as required by law, and shall cause said notice to be published for six days in the Los Angeles Daily Times.

Sec. 3. The City Clerk shall certify to the passage of this ordinance and shall cause the same to be published for two days in the Los Angeles Daily Times, and shall post the same conspicuously for two days on or near the chamber door of the Council, and thereupon and thereafter it shall take effect and be in force.

I hereby certify that the foregoing ordinance was adopted by the Council of the City of Los Angeles at its meeting of July 18, 1904, by the following vote:

Ayes, Messrs. Davenport, Farish, Kern, Skilling, Summerland, Todd and President Bowen (7.)

Noes, none.

H. J. LELANDE,

City Clerk and ex-officio Clerk of the Council of the City of Los Angeles.

Approved this 25th day of July, 1904.

M. P. SNYDER, Mayor.

7-28-29 2t

ORDINANCE NO. 9746.

[New Series.]

An Ordinance of the Mayor and Council of the City of Los Angeles changing and establishing the name of a certain street in the City of Los Angeles.

The Mayor and Council of the City of Los Angeles do ordain as follows:

Section 1. That the name of that certain street known as

ELLENDALE PLACE,

from Adams street to Twenty-ninth street, be and the same is hereby changed to

ELLENDALE AVENUE.

Sec. 2. The City Clerk shall certify to the passage of this Ordinance and shall cause the same to be published once in the Los Angeles Daily Times, and thereupon and thereafter it shall take effect and be in force.

I hereby certify that the foregoing Ordinance was adopted by the Council of the City of Los Angeles at its meeting of July 18, 1904.

H. J. LELANDE, City Clerk.

Approved this 25th day of July, 1904.

M. P. SNYDER, Mayor.

7-28 1t

Public Advertising.

Notice of Street Work.

Public notice is hereby given that on Monday, the 27th day of June, A.D. 1904, the Council of the City of Los Angeles, did at its meeting on said day, adopt an Ordinance of Intention, Numbered 9647, New Series, to have the following work done, to wit:

1st. That

THIRD STREET

in said city from the east line of Main street to the west line of the Bigelow Tract, including all intersections of streets (excepting the intersection of Third street with Central avenue and excepting also such portions of said street and intersections as are required by law to be kept in order or repair by any person or company having railroad tracks thereon, and also excepting such portions as have already been paved with asphalt and accepted,) be paved with hydraulic cement and broken stone concrete base, with broken stone and asphaltic cement binder course, with asphalt wearing surface and with granite block gutters.

Said gutters are to extend along the north line of the roadway of said Third street from the east line of Main street to a point 5 feet west of the west line of Los Angeles street, and from the east line of Los Angeles street to a point 5 feet west of the west line of San Pedro street, and from a point 5 feet east of the east line of San Pedro street to a point 5 feet west of the west line of Central avenue, and from the east line of Central avenue to a point 5 feet west of the west line of Alameda street, and from a point 5 feet east of the east line of Alameda street to a point 5 feet west of the west line of Stephenson avenue, and from a point 5 feet east of the east line of Stephenson avenue to the west line of the Bigelow Tract; and around the curb return at the northeast corner of said Third street and Los Angeles street.

Said gutters are to extend along the south line of the roadway of said Third street from the east line of Main street to a point 5 feet west of the west line of Los Angeles street, and from the east line of Los Angeles street to a point 5 feet west of the west line of San Pedro street, and from a point 5 feet east of the east line of San Pedro street to the west line of Crocker street, and from a point 5 feet east of the east line of Crocker street to a point 5 feet west of the west line of Central avenue, and from the east line of Central avenue to a point 5 feet west of the west line of Alameda street, and from a point 5 feet east of the east line of Alameda street to the west line of the Bigelow Tract, and around the curb return at the southeast corner of said Third street and Los Angeles street, and around the curb return at the southwest corner of said Third street and Crocker street. Said gutters are to extend along the north side of said Third street across each intersecting alley, and also across the intersection of said Third street with Rose street, Hewitt street and Garey street.

Said gutters are to extend along the portions of said Third street described above, excepting along such portions of said Third street along which cement or granite block gutters have already been constructed to the official line and grade.

Said gutters shall be three (3) feet in width except across street and alley intersections, where said gutters shall be six (6) feet in width.

All of said work is to be done in accordance with the plans and profiles therefor on file in the office of the City Engineer of the City of Los Angeles, and in accordance with specifications for street paving with hydraulic cement and broken stone concrete base and asphalt wearing surface, Class A, said specifications being on file in the office of the City Clerk of the City of Los Angeles, and said specifications being No. 9 (New Series) adopted by Ordinance No. 8572 (New Series.)

2nd. That a cement curb be constructed along each line of the roadway of said Third street, from the east curb line of Main street to the west line of the Bigelow Tract, (excepting along such portions of the line of said roadway upon which a cement or granite curb has already been constructed to the official line and grade,) in accordance with specifications for constructing cement curbs, on file in the office of the City Clerk, said specifications being No. 1 (New Series) and adopted by Ordinance No. 8572 (New Series.)

3d. That a cement sidewalk six (6) feet in width be constructed along each side of said Third street, from the east curb line of Main street to the west line of the Bigelow Tract (excepting such portions of said street between said points along which a cement or asphalt sidewalk six (6) feet in width has been constructed to the official line and grade,) said sidewalk to be constructed in accordance with specifications for constructing cement sidewalks on file in the office of the City Clerk of said city, said specifications being No. 2 (New Series) and adopted by Ordinance No. 8572 (New Series.)

4th. That six (6) culverts be constructed across said Third street and one (1) culvert be constructed along the north side of said Third street; said culverts to be located as follows:

One (1) of said culverts shall extend from the curb return at the northwest corner of said Third street and Los Angeles street to the curb return at the southwest corner of said Third street and Los Angeles street. One (1) of said culverts shall extend from the curb return at the northwest corner of said Third street and San Pedro street to the curb return at the southwest corner of said Third street and San Pedro street. One (1) of said culverts shall extend from the curb return at the northeast corner of said Third street and San Pedro street to the curb return at the southeast corner of said Third street and San Pedro street. One (1) of said culverts shall extend from the north curb line of said Third street to the curb return at the southeast corner of said Third street and Crocker street, the east line of the culvert to be the produced east curb line of said Crocker street. One (1) of said culverts shall extend from the curb return at the northwest corner of said Third street and Alameda street to the curb return at the southwest corner of said Third street and Alameda street. One (1) of said culverts shall extend from the curb return at the northeast corner of said Third street and Alameda street to the curb return at the southeast corner of said Third street and Alameda street. One (1) of said culverts shall extend from the north curb line of said Third street from the curb return at the northeast corner of said Third street and Stephenson avenue to the curb return at the northwest corner of said Third street and Stephenson avenue.

Two (2) of said culverts shall be five (5) feet in width and six (6) inches in depth, inside dimensions. Two (2) of said culverts shall be three (3) feet in width and six (6) inches in depth, inside dimensions. Three (3) of said culverts shall be two and one-half (2½) feet in width and six (6) inches in depth, inside dimensions.

Said culverts are to be constructed of concrete with steel plate tops in accordance with Section 10, Specifications No. 9 (New Series) on file in the office of the City Clerk of said city and adopted by Ordinance No. 8572 (New Series;) and in accordance with the plans, profiles and cross-sections therefor on file in the office of the City Engineer of the City of Los Angeles.

Reference is hereby made to said Ordinance of Intention for further particulars.

E. R. WERDIN, Street Superintendent.

By C. ROY M'KEON, Deputy. 7-25-30 6t

Notice to Sewer Contractors.

Sealed proposals for the construction of the proposed storm sewer with its laterals, extending from a point on Flower st., south of Fourth st., to a point on Second st., west of Fremont st., will be received at the office of the City Clerk of the City of Los Angeles, California, until 11 a.m. of Monday, August 1st, 1904. All proposals must be on forms furnished by the City and must be accompanied by a certified check drawn to the order of the City Clerk of the City of Los Angeles, for the sum of five (5) per cent. of the amount of the bid. The City reserves the right to reject any or all bids. Plans, profile, detail drawings, specifications, etc., may be seen at the office of the City Engineer. Prints of the plans, profile and detail drawings, forms of proposal, contract and bonds and copies of the specifications, will be delivered to prospective bidders upon receipt by the City Engineer of $2.00. Each bidder is required to make personal examination of the ground in which the sewer is to be constructed.

Sizes and approximate lengths of the sewer follow:

1036.51 ft. of 57-inch brick sewer.
2.61 ft. of 56-inch brick sewer.
640.12 ft. of 55-inch brick sewer.
391.16 ft. of 53-inch brick sewer.
70.10 ft. of 48-inch brick sewer.
36.00 ft. of 30-inch vitrified pipe.
714.00 ft. of 18-inch vitrified pipe.
414.00 ft. of 16-inch vitrified pipe.
502.00 ft. of 14-inch vitrified pipe (catch basin.)
262.00 ft. of 12-inch vitrified pipe (catch basin.)
64.00 ft. of 10-inch vitrified pipe (catch basin.)

Each bid shall be submitted in a sealed envelope addressed "H. J. Lelande, City Clerk, Los Angeles, California," and endorsed, "Proposal for constructing Storm Sewer in Flower st., Fourth st., Figueroa st. and Second st."

H. J. LELANDE, City Clerk.

Los Angeles, Cal., July 18th, 1904.

7-18-30 12t

Notice of Street Work.

Public notice is hereby given that on Monday, the 11th day of July, A.D. 1904, the Council of the City of Los Angeles, did, at its meeting on said day, adopt an Ordinance of Intention, Numbered 9686, New Series, to have the following work done, to wit:

1st. That a cement sidewalk five (5) feet in width be constructed along the east side of said

HOPE STREET

from the south line of Eighteenth street to the north curb line of Washington street, (excepting such portions of said street between said points along which a cement or asphalt sidewalk five (5) feet in width has been constructed to the official line and grade,) said sidewalk to be constructed in accordance with specifications for constructing cement sidewalks on file in the office of the City Clerk of said City, said specifications being No. 2 (New Series) and adopted by Ordinance No. 8572 (New Series.)

Reference is hereby made to said Ordinance of Intention for further particulars.

E. R. WERDIN, Street Superintendent.

By C. ROY M'KEON, Deputy. 7-25-30 6t

Public Advertising.

Notice of Street Work.

Public notice is hereby given that on Monday, the 11th day of July, A.D. 1904, the Council of the City of Los Angeles, did at its meeting on said day, adopt an Ordinance of Intention, Numbered 9697, New Series, to have the following work done, to wit:

That a public sewer be constructed in said city along a line parallel with the center line of

TWELFTH STREET,

and distant 16 feet southerly therefrom from the public sewer constructed in the intersection of Twelfth street and San Julian street to a point distant 50 feet northwesterly from the westerly line of San Pedro street, and across all intersections of streets, together with one (1) manhole and one (1) flushtank all to be connected with said sewer.

Said sewer is to be constructed of vitrified, salt-glazed pipe eight (8) inches in internal diameter.

Said manhole is to be constructed of brick and mortar and is to have a concrete bottom and an iron cover and is to be circular in horizontal section with an internal diameter of four (4) feet.

Said manhole is to have an internal height of eleven and one-half (11½) feet.

Said flushtank is to be constructed of brick and mortar and is to have a concrete bottom and an iron cover and is to be circular in horizontal section with an internal diameter of five (5) feet and is to have a capacity of three hundred (300) gallons.

All of which improvement is to be constructed in accordance with the plans and profile therefor on file in the office of the City Engineer of the City of Los Angeles and specifications therefor on file in the office of the City Clerk of the City of Los Angeles, said specifications being entitled "specifications for the construction of a sewer along Twelfth street between San Pedro street and San Julian street in the City of Los Angeles."

Sec. 2. The exterior boundaries of the district to be benefited and to be assessed to pay the total cost of said work are described as follows:

Beginning at the northeasterly corner of Twelfth street and San Julian street; thence northeasterly in a direct line to the most northerly corner of lot 12, block 17 of the O. W. Childs Tract, as per map of said tract recorded in Book 5, page 378, Miscellaneous Records of Los Angeles County; thence southeasterly along the northerly lines of lots 12 and 24 of the said block 17, to the point where said northerly line of said lot 24 intersects the westerly line of San Pedro street; thence southwesterly along said westerly line of San Pedro street to the northwesterly corner of San Pedro street and Twelfth street; thence southwesterly in a direct line to a point in the southerly line of Twelfth street, said point being distant 24 feet northwesterly from the southwesterly corner of Twelfth street and San Pedro street; thence southwesterly, parallel with the easterly line of San Julian street to a point in the northerly line of the alley between Twelfth street and Pico street; thence northwesterly along the northerly line of said alley to the northeasterly corner of said alley and San Julian street; thence northeasterly along the easterly line of San Julian street to the point of beginning.

Excepting therefrom any portion of any public street or alley which may be included within the above described district.

Reference is hereby made to said Ordinance of Intention for further particulars.

E. R. WERDIN, Street Superintendent.

By C. ROY M'KEON, Deputy. 7-25-30 6t

Notice of Street Work.

Public notice is hereby given that on Tuesday, the 5th day of July, A.D. 1904, the Council of the City of Los Angeles, did, at its meeting on said day, adopt an Ordinance of Intention, Numbered 9678, New Series, to have the following work done, to wit:

1st. That

MYRTLE STREET

in said city from the south line of Pico street to the north line of Fifteenth street, including all intersections of streets (excepting such portions of said street and intersections as are required by law to be kept in order or repair by any person or company having railroad tracks thereon, and also excepting such portions as have already been graded and graveled and accepted,) be graded and graveled to the official grade in accordance with the plans and profile on file in the office of the City Engineer and specifications for the construction of graveled streets in the City of Los Angeles on file in the office of the City Clerk of said city, said specifications being No. 16 (New Series) and adopted by Ordinance No. 8571 (New Series.)

2nd. That a cement curb be constructed along each line of the roadway of said Myrtle street, from the south line of Pico street to the north line of Fifteenth street (excepting along such portions of the line of said roadway upon which a cement or granite curb has already been constructed to the official line and grade,) in accordance with specifications for constructing cement curbs, on file in the office of the City Clerk, said specifications being No. 1 (New Series) and adopted by Ordinance No. 8573 (New Series.)

3rd. That a cement sidewalk five (5) feet in width be constructed along each side of said Myrtle street from the south line of Pico street to the north line of Fifteenth street (excepting such portions of said street between said points along which a cement or asphalt sidewalk five (5) feet in width has been constructed to the official line and grade,) said sidewalk to be constructed in accordance with specifications for constructing cement sidewalks on file in the office of the City Clerk of said city, said specifications being No. 2 (New Series,) and adopted by Ordinance No. 8572 (New Series.)

Reference is hereby made to said Ordinance of Intention for further particulars.

E. R. WERDIN, Street Superintendent.

By C. ROY M'KEON, Deputy.

Notice of Street Work.

Public notice is hereby given that on Tuesday, the 5th day of July, A.D. 1904, the Council of the City of Los Angeles, did at its meeting on said day, adopt an Ordinance of Intention, Numbered 9679, New Series, to have the following work done, to wit:

1st. That

JACKSON STREET

in said city from the east line of Amelia street to a point 250 feet east of the east line of Center street, including all intersections of streets (excepting such portions of said street and intersections as are required by law to be kept in order or repair by any person or company having railroad tracks thereon, and also excepting such portions as have already been graded and graveled and accepted,) be graded and graveled to the official grade in accordance with the plans and profile on file in the office of the City Engineer and specifications for the construction of graveled streets in the City of Los Angeles on file in the office of the City Clerk of said city, said specifications being No. 16 (New Series) and adopted by Ordinance No. 8571 (New Series.)

2nd. That a cement curb be constructed along each line of the roadway of said Jackson street, from the east curb line of Amelia street to a point 250 feet east of the east line of Center street (excepting along such portions of the line of said roadway upon which a cement or granite curb has already been constructed to the official line and grade,) in accordance with specifications for constructing cement curbs, on file in the office of the City Clerk, said specifications being No. 1 (New Series) and adopted by Ordinance No. 8572 (New Series.)

3rd. That a cement sidewalk five (5) feet in width be constructed along each side of said Jackson street from the east curb line of Amelia street to the east line of Center street (excepting such portions of said street between said points along which a cement or asphalt sidewalk five (5) feet in width has been constructed to the official line and grade,) said sidewalk to be constructed in accordance with specifications for constructing cement sidewalks on file in the office of the City Clerk of said city, said specifications being No. 2 (New Series,) and adopted by Ordinance No. 8572 (New Series.)

Reference is hereby made to said Ordinance of Intention for further particulars.

E. R. WERDIN, Street Superintendent.

By C. ROY M'KEON, Deputy.

Notice of Street Work.

Public notice is hereby given that on Tuesday, the 5th day of July, A.D. 1904, the Council of the City of Los Angeles, did, at its meeting on said day, adopt an Ordinance of Intention, Numbered 9680, New Series, to have the following work done, to wit:

That a cement sidewalk four (4) feet in width be constructed along each side of said

CLARA STREET

from the northeasterly curb line of Macy street to the south curb line of Bauchet street (excepting such portions of said street between said points along which a cement or asphalt sidewalk four (4) feet in width has been constructed to the official line and grade,) said sidewalk to be constructed in accordance with specifications for constructing cement sidewalks on file in the office of the City Clerk of said City, said specifications being No. 2 (New Series) and adopted by Ordinance No. 8572 (New Series.)

Sec. 2. The Street Superintendent shall post notice of this work, as required by law, and shall cause said notice to be published for six days in the Los Angeles Daily Times.

Reference is hereby made to said Ordinance of Intention for further particulars.

E. R. WERDIN, Street Superintendent.

By C. ROY M'KEON, Deputy. 7-25-30 6t

Notice Inviting Proposals to Furnish the City of Los Angeles With Hay.

Notice is hereby given that sealed bids will be received by the City Clerk of the City of Los Angeles up to 11 o'clock a.m. of Monday, August 1st, 1904, for the furnishing to the city of Los Angeles thirty tons of oat or wheat hay, to be delivered at the Police Station of said city, at such times and not less than one ton at a time, as may be ordered by the Chief of Police.

A certified check, payable to the order of H. J. Lelande, City Clerk, in the sum of $100.00, must accompany each proposal as a guarantee that the bidder will enter into a contract with the city in conformity with his bid.

Council reserves the right to reject any and all bids.

By order of the Council of the City of Los Angeles.

H. J. LELANDE, City Clerk.

7-26-30 5t

Public Advertising.

ORDINANCE NO. 9742.

[New Series]

An ordinance ordering that a certain portion of Fortieth street in the City of Los Angeles, be closed up, vacated and abandoned, as contemplated by Ordinance No. 9603 (New Series) of said city.

The Mayor and Council of the City of Los Angeles do ordain as follows:

Section 1. That all that certain portion of

FORTIETH STREET,

from Western avenue easterly, in said city, hereinafter described, be closed up, vacated and abandoned, as contemplated by Ordinance No. 9603 (New Series) of said city, approved June 6th, 1904, to wit:

Beginning at the southwesterly corner of lot 12 of March's Southwest Tract, as per map recorded in Book 4 of Maps, at page 7, Records of Los Angeles County; thence southerly along the easterly line of Western avenue 3.43 feet to a point in the northerly line of Fortieth street, as the same was conveyed to the city by deed from W. M. March et al., recorded in Book 1815 of Deeds, at page 172, Records of Los Angeles County; thence easterly along the northerly line of Fortieth street, as conveyed by said deed, to a point in the southerly prolongation of the easterly line of lot 7, said March's Southwest Tract; thence northerly 3.07 feet to the southeasterly corner of said lot 7; thence westerly in a direct line to the point of beginning.

Sec. 2. That said work is for the closing up of a certain portion of Fortieth street, more particularly described in Section 1 hereof, and it appears to said Council that there are no damages, costs or expenses arising out of said work, and that no assessment is necessary for said work and therefore no commissioners are appointed to assess benefits and damages for said work and to have general supervision thereof.

Sec. 3. The City Clerk shall certify to the passage of this Ordinance and shall cause the same to be published once in the Los Angeles Daily Times and thereupon and thereafter it shall take effect and be in force.

I hereby certify that the foregoing Ordinance was adopted by the Council of the City of Los Angeles at its meeting of July 18, 1904.

H. J. LELANDE, City Clerk.

Approved this 25th day of July, 1904.

M. P. SNYDER, Mayor.

7-28 1t

ORDINANCE NO. 9733.

[New Series]

An Ordinance declaring the intention of the Mayor and Council of the City of Los Angeles to establish the grade of McGarry street, from Sixteenth street to Washington street.

The Mayor and Council of the City of Los Angeles do ordain as follows:

Section 1. That it is the intention of the Council of the City of Los Angeles to establish the grade of

M'GARRY STREET

from Sixteenth street to Washington street, as follows:

At the intersection with Sixteenth street the grade shall be 222.30 at the southwest corner and 222.30 at the southeast corner, as now established on Sixteenth street.

At points 710 feet south of the south line of Sixteenth street the grade shall be 219.10 on the west side and 219.20 on the east side.

At the intersection with Washington street the grade shall be 218.40 at the northwest corner and 218.20 at the northeast corner.

And at all points between said designated points the grade shall be established so as to conform to a straight line drawn between said designated points.

Elevations are in feet and above a plane which is 255 feet below City datum plane.

Sec. 2. The City Clerk shall certify to the passage of this Ordinance and shall cause the same to be published for ten days in the Los Angeles Daily Times and thereupon and thereafter it shall take effect and be in force.

I hereby certify that the foregoing Ordinance was adopted by the Council of the City of Los Angeles at its meeting of July 18, 1904.

H. J. LELANDE, City Clerk.

Approved this 25th day of July, 1904.

M. P. SNYDER, Mayor.

7-28, 8-6 10t

ORDINANCE NO. 9727.

[New Series]

An Ordinance declaring the intention of the Mayor and Council of the City of Los Angeles to establish the grade of Westlake avenue from Pico street to Alvarado street.

The Mayor and Council of the City of Los Angeles do ordain as follows:

Section 1. That it is the intention of the Council of the City of Los Angeles to establish the grade of

WESTLAKE AVENUE

from Pico street to Alvarado street, as follows:

At the intersection with Pico street the grade shall be 227.67 at the southwest corner and 227.07 at the southeast corner, as now established on Pico street.

At the intersection with Alvarado street the grade shall be 228.72 at the northeast corner and 228.84 at the southeast corner, as now established on Alvarado street.

And at all points between said designated points the grade shall be established so as to conform to a straight line drawn between said designated points.

Elevations are in feet and above a plane which is 255 feet below City datum plane.

Sec. 2. The City Clerk shall certify to the passage of this Ordinance and shall cause the same to be published for ten days in the Los Angeles Daily Times, and thereupon and thereafter it shall take effect and be in force.

I hereby certify that the foregoing Ordinance was adopted by the Council of the City of Los Angeles at its meeting of July 18, 1904.

H. J. LELANDE, City Clerk.

Approved this 25th day of July, 1904.

M. P. SNYDER, Mayor.

7-28, 8-6 10t

ORDINANCE NO. 9730.

[New Series]

An Ordinance declaring the intention of the Mayor and Council of the City of Los Angeles to establish the grade of Cordova street, from Normandie avenue to Bonita avenue.

The Mayor and Council of the City of Los Angeles do ordain as follows:

Section 1. That it is the intention of the Council of the City of Los Angeles to establish the grade of

CORDOVA STREET

from Normandie avenue to Bonita avenue, as follows:

At the intersection with Normandie avenue the grade shall be 180.30 at the northeast corner and 180.14 at the southeast corner, as now established on Normandie avenue.

At the intersection with Bonita avenue the grade shall be 181.59 at the northwest corner and 181.43 at the southwest corner, as now established on Bonita avenue.

And at all points between said designated points the grade shall be established so as to conform to a straight line drawn between said designated points.

Elevations are in feet and above a plane which is 255 feet below City datum plane.

Sec. 2. The City Clerk shall certify to the passage of this Ordinance and shall cause the same to be published for ten days in the Los Angeles Daily Times, and thereupon and thereafter it shall take effect and be in force.

I hereby certify that the foregoing Ordinance was adopted by the Council of the City of Los Angeles at its meeting of July 18, 1904.

H. J. LELANDE, City Clerk.

Approved this 25th day of July, 1904.

M. P. SNYDER, Mayor.

7-…, 8-6 10t

ORDINANCE NO. 9729.

[New Series]

An Ordinance declaring the intention of the Mayor and Council of the City of Los Angeles to establish the grade of Fourteenth street, from Iowa street to Alvarado Terrace.

The Mayor and Council of the City of Los Angeles do ordain as follows:

Section 1. That it is the intention of the Council of the City of Los Angeles to establish the grade of

FOURTEENTH STREET

from Iowa street to Alvarado Terrace, as follows:

At the intersection with Iowa street the grade shall be 209.80 at the northwest corner and 209.50 at the southwest corner.

At the intersection with Malvern avenue the grade shall be 213.82 at the northeast corner, 213.16 at the southeast corner and 214.00 at the southwest corner.

At the intersection of the south line of Fourteenth street with the southerly line of Alvarado Terrace the grade shall be 215.10.

And at all points between said designated points the grade shall be established so as to conform to a straight line drawn between said designated points.

Elevations are in feet and above a plane which is 255 feet below City datum plane.

Sec. 2. The City Clerk shall certify to the passage of this Ordinance and shall cause the same to be published for ten days in the Los Angeles Daily Times, and thereupon and thereafter it shall take effect and be in force.

I hereby certify that the foregoing Ordinance was adopted by the Council of the City of Los Angeles at its meeting of July 18, 1904.

H. J. LELANDE, City Clerk.

Approved this 25th day of July, 1904.

M. P. SNYDER, Mayor.

7-28, 8-6 10t

ORDINANCE NO. 9745.

[New Series.]

An Ordinance of the Mayor and Council of the City of Los Angeles changing and establishing the name of a certain street in the City of Los Angeles.

The Mayor and Council of the City of Los Angeles do ordain as follows:

Section 1. That the name of that certain avenue known as

THORNTON AVENUE,

from Twentieth street to Adams street, be and the same is hereby changed to

ELLENDALE AVENUE.

Sec. 2. The City Clerk shall certify to the passage of this Ordinance and shall cause the same to be published once in the Los Angeles Daily Times, and thereafter it shall take effect and be in force.

I hereby certify that the foregoing Ordinance was adopted by the Council of the City of Los Angeles at its meeting of July 18, 1904.

H. J. LELANDE, City Clerk.

Approved this 25th day of July, 1904.

M. P. SNYDER, Mayor.

7-28 1t

Public Advertising.

ORDINANCE NO. 9720.

[New Series]

An ordinance of the Mayor and Council of the City of Los Angeles, ordering a certain sewer to be constructed along Twenty-fifth and other streets.

The Mayor and Council of the City of Los Angeles do ordain as follows:

Section 1. That the Council of the City of Los Angeles deems it to be required by the public interest and convenience, and hereby orders that the following street work be done, to wit:

That a public sewer be constructed in said city along

TWENTY-FIFTH STREET

from the public sewer manhole constructed in the intersection of Twenty-fifth street and Maple avenue to the center line of that portion of

TRINITY STREET

north of Twenty-fifth street; also along the center line of

TWENTY-FIFTH STREET

from the public sewer constructed in the intersection of Twenty-fifth street and San Pedro street to a point distant 100 feet southeasterly from the easterly line of that portion of Trinity street south of Twenty-fifth street; also along the center line of

WALL STREET

from the center line of Twenty-fifth street to a point distant 200 feet southwesterly from the southerly line of Twenty-third street; also along the center line of

TRINITY STREET

from the center line of Twenty-fifth street to a point distant 160 feet southwesterly from the southerly line of Twenty-third street; also along the center line of

TRINITY STREET

from the public sewer constructed in the intersection of Trinity street and Adams street to a point distant 35 feet southwesterly from the southerly line of Twenty-fifth street; also along the center line of

TWENTY-FOURTH STREET

from the public sewer constructed in the intersection of Twenty-fourth street and San Pedro street to a point distant 110 feet southeasterly from the easterly line of Trinity street and across all intersections of streets, together with seven (7) manholes and five (5) flush tanks, all to be connected with said sewer.

Said sewer is to be constructed of vitrified salt-glazed pipe eight (8) inches in internal diameter.

Each of said manholes is to be constructed of brick and mortar and is to have a concrete bottom and an iron cover and is to be circular in horizontal section with an internal diameter of four (4) feet.

One of said manholes is to have an internal height of eleven and one-half (11½) feet and one of said manholes is to have an internal height of eleven (11) feet; one of said manholes is to have an internal height of nine (9) feet and two of said manholes are to have an internal height of eight and one-half (8½) feet; one of said manholes is to have an internal height of eight (8) feet and one of said manholes is to have an internal height of seven and one-half (7½) feet.

Each of said flush tanks is to be constructed of brick and mortar and is to have a concrete bottom and an iron cover and is to be circular in horizontal section with an internal diameter of five (5) feet and is to have a capacity of three hundred (300) gallons.

All of which improvement is to be constructed in accordance with the plans and profile therefor on file in the office of the City Engineer of the City of Los Angeles and specifications therefor on file in the office of the City Clerk of the City of Los Angeles, said specifications being entitled "Specifications for the construction of a sewer along Twenty-fifth street, Wall street, Trinity street and Twenty-fourth street in the City of Los Angeles."

Sec. 2. That said contemplated work of improvement is, in the opinion of said Council, of more than local and ordinary public benefit, and they hereby declare that the exterior boundaries of the district to be benefited by said improvement and to be assessed to pay the cost and expense of said improvement shall be as follows:

Beginning at the northwesterly corner of lot 30, block A of Culver's Adams Street subdivision of the Shorb Homestead, as per map of said subdivision recorded in Book 5, page 27 of Maps, Records of Los Angeles County; thence southwesterly in a direct line to the southwesterly corner of said lot 30; thence southeasterly in a direct line to the southeasterly corner of said lot 30; thence southwesterly in a direct line to the northwesterly corner of lot 4 of said block A; thence southeasterly in a direct line to the northwesterly corner of lot 10 of said block A; thence southeasterly along the northerly line of said lot 10 and said northerly line produced to a point in the westerly line of lot 14 of said block A; thence southwesterly in a direct line to the southwesterly corner of said lot 14; thence southeasterly in a direct line to the northwesterly corner of lot 13 of said block A; thence southwesterly in a direct line to the southwesterly corner of said lot 12; thence southeasterly in a direct line to the southeasterly corner of lot 1, block B of said Culver's subdivision; thence northeasterly in a direct line to the northeasterly corner of said lot 1; thence southeasterly in a direct line to the northeasterly corner of lot 3 of said block B; thence northeasterly in a direct line to the northwesterly corner of lot 4 of said block B; thence southeasterly in a direct line to the northeasterly corner of lot 9 of said block B; thence northeasterly in a direct line to the southwesterly corner of lot 16 of said block B; thence southeasterly in a direct line to the southeasterly corner of said lot 16; thence northeasterly in a direct line to the northeasterly corner of lot 13 of the subdivision of lot 4, block 2 of the Garey Place Tract, as per map of said subdivision recorded in Book 22, page 31, Miscellaneous Records of Los Angeles County; thence northwesterly in a direct line to the northwesterly corner of said lot 13; thence northeasterly in a direct line to the northwesterly corner of lot 10 of said last mentioned subdivision; thence southeasterly in a direct line to the northeasterly corner of said lot 16; thence northeasterly in a direct line to the southeasterly corner of lot 6 of said last-mentioned subdivision; thence northwesterly in a direct line to a point in the southerly line of said lot 6, distant 81.7 feet from the southeasterly corner of said lot 6; thence northeasterly in a direct line to the southwesterly corner of lot 2 of said last-mentioned subdivision; thence northwesterly in a direct line to the southwesterly corner of lot 4 of said last-mentioned subdivision; thence northeasterly in a direct line to the northeasterly corner of lot 5 of Calkins' Twenty-third Street Tract, as per map of said tract recorded in Book 70, page 99, Miscellaneous Records of Los Angeles County; thence northwesterly in a direct line to southeasterly corner of Trinity street and the alley between Twenty-third street and Twenty-fourth street; thence northerly in a direct line to the southwesterly corner of Trinity street and Twenty-third street; thence northwesterly in a direct line to the northwesterly corner of lot 1 of Stephenson's subdivision of a portion of the Garey Place Tract, as per map of said subdivision recorded in Book 5, page 577, Miscellaneous Records of Los Angeles County; thence southwesterly in a direct line to the southwesterly corner of said lot 1; thence northwesterly in a direct line to the northwesterly corner of lot 40 of said last-mentioned subdivision; thence southwesterly in a direct line to the northeasterly corner of lot 32 of said last-mentioned subdivision; thence northwesterly in a direct line to the northwesterly corner of said lot 33; thence southwesterly in a direct line to the southwesterly corner of said lot 33; thence southwesterly in a direct line to the point of beginning.

Excepting therefrom any portion of any public street or alley which may be included within the above-described district.

Sec. 3. The City Engineer is hereby directed to make a diagram of the property affected or benefited by the proposed work of improvement as described in the ordinance of intention and to be assessed to pay the expenses thereof. Such diagram shall show each separate lot, piece or parcel of land, the area in square feet of each of such lots, pieces or parcels of land, and the relative location of the same to the work proposed to be done, all within the limits of the assessment district.

Sec. 4. The City Clerk is hereby directed to publish a notice of said work, inviting sealed proposals or bids for doing said work, and referring to the specifications posted or on file for two days, in the Los Angeles Daily Times, a daily newspaper published and circulated in said city, hereby designated for that purpose. Said notice shall require a certified check or a bond, either, as prescribed by law, and for an amount not less than 10 per cent. of the aggregate of the proposal. He is also directed to post said notice with specifications conspicuously for five days on or near the Council Chamber door.

Sec. 5. The City Clerk shall certify to the passage of this ordinance, and shall cause the same to be published for two days in the Los Angeles Daily Times and thereupon and thereafter it shall take effect and be in force.

I hereby certify that the foregoing ordinance was adopted by the Council of the City of Los Angeles at its meeting of July 18, 1904, by the following vote:

Ayes—Messrs. Davenport, Farish, Kern, Skilling, Summerland, Todd and President Bowen (7.)

Noes—None.

H. J. LELANDE.

City Clerk and ex-officio Clerk of the Council of the City of Los Angeles.

Approved this 25th day of July, 1904.

M. P. SNYDER, Mayor.

7-28-29 2t

The Dr. Wong Co.

And Chinese Herbs

INVESTIGATE our past twenty years in city; learn what our medicine has done for the sick. Herbs and medicine for sale. Best of references to responsible people. Sanitarium and office.

713 SOUTH MAIN STREET.

Public Advertising.

ORDINANCE NO. 9725.

[New Series]

An Ordinance declaring the intention of the Mayor and Council of the City of Los Angeles to establish the grade of Lee street, from South Park avenue to McKinley avenue.

The Mayor and Council of the City of Los Angeles do ordain as follows:

Section 1. That it is the intention of the Council of the City of Los Angeles to establish the grade of

LEE STREET

from South Park avenue to McKinley avenue, as follows:

At the intersection with South Park avenue the grade shall be 163.91 at the northeast corner and 163.83 at the southeast corner.

At points 165 feet east of the east line of South Park avenue the grade shall be 166.09 on both sides.

At the intersection with McKinley avenue the grade shall be 169.94 at the northwest corner and 169.81 at the southwest corner.

And at all points between said designated points the grade shall be established so as to conform to a straight line drawn between said designated points.

Elevations are in feet and above a plane which is 255 feet below City datum plane.

Sec. 2. The City Clerk shall certify to the passage of this Ordinance and shall cause the same to be published for ten days in the Los Angeles Daily Times, and thereupon and thereafter it shall take effect and be in force.

I hereby certify that the foregoing Ordinance was adopted by the Council of the City of Los Angeles at its meeting of July 18, 1904.

H. J. LELANDE, City Clerk.

Approved this 25th day of July, 1904.

M. P. SNYDER, Mayor.

7-28, 8-6 10t

ORDINANCE NO. 9748.

[New Series.]

An Ordinance of the Mayor and Council of the City of Los Angeles fixing and establishing the curb lines on a certain street in the City of Los Angeles.

The Mayor and Council of the City of Los Angeles do ordain as follows:

Section 1. 1st. That the curb line on the west side of

CENTENNIAL STREET,

between Temple street and North Court street, is hereby fixed and established fourteen (14) feet east of the west line of said Centennial street.

2nd. That the curb line on the east side of said Centennial street, between Temple street and North Court street, is hereby fixed and established twelve (12) feet west of the east line of said Centennial street.

Sec. 2. The City Clerk shall certify to the passage of this Ordinance and shall cause the same to be published once in the Los Angeles Daily Times, and thereupon and thereafter it shall take effect and be in force.

I hereby certify that the foregoing Ordinance was adopted by the Council of the City of Los Angeles at its meeting of July 18, 1904.

H. J. LELANDE, City Clerk.

Approved this 25th day of July, 1904.

M. P. SNYDER, Mayor.

7-28 1t

Automobiles.

The Autocar

Wheel Steer

Your inspection solicited at our salesroom

7th and Main Streets

WEST COAST MOTOR CAR CO.

Oldsmobile and Winton Agencies

REPAIRING and SUNDRIES

Pioneer Automobile Co. 420-422 S. Hill St.

BOTH PHONES.

Watch for our Wednesday and Saturday advertisements.

Rambler

Touring cars $1350 to $1500

W. K. COWAN

830-834 South Broadway.

WHITE TOURING CARS

WHITE GARAGE

H. D. RYUS, Manager.

712 SOUTH BROADWAY.

STEVENS DURYEA

An Odorless, Noiseless, Speedy Chariot.

N. W. Church 116-118 East Third Street

BLOOD POISON

FOR NINETEEN YEARS

we have made the cure of blood poison a specialty. Primary, Secondary or Tertiary Blood Poison Permanently Cured. You can be treated at home under same guaranty. Capital $500,000. We solicit the most obstinate cases. We have cured the worst cases in 15 to 35 days. If you have taken mercury, iodide potash and still have aches and pains, Mucus Patches in Mouth, Sore Throat, Pimples, Copper-Colored Spots, Ulcers on any part of the body, Hair or Eyebrows falling out, write for proofs of cures. 100-page Book Free.

COOK REMEDY CO.

1672 MASONIC TEMPLE, Chicago, Ill.

Every Woman

is interested and should know about the wonderful MARVEL Whirling Spray. The new Vaginal Syringe. Injection and Suction. Best—Safest—Most Convenient. It Cleanses Instantly.

Ask your druggist for it. If he cannot supply the MARVEL, accept no other, but send stamp for illustrated book—sealed. It gives full particulars and directions invaluable to ladies. MARVEL CO. 132 New Montgomery st., S. F.

Off Drug Co., 214 S. Spring st.

Sun Drug Co. (all stores,) Pasadena and L. A.

NO CURE NO PAY

DR. McLAUGHLIN'S ELECTRIC BELT

You simply secure me and pay me when you are cured. Cures Rheumatism, Stomach Troubles, Back Pains, Nervousness, Varicocele and Failing Vitality. Send this "ad." for my Book.

DR. M. S. M'LAUGHLIN.

129 South Spring St. Los Angeles, Cal.

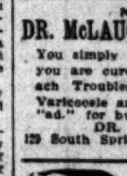

HYOMEI

Cures Catarrh.

Sold under absolute guarantee of cure or money refunded.

SUN DRUG CO.

BAJA CALIFORNIA

DAMIANA BITTERS

IS A GREAT RESTORATIVE, INVIGORATOR and Nervine.

The most wonderful aphrodisiac and Special Tonic for the Nervous Organs, for both sexes. The Mexican Remedy for Diseases of the Kidneys and Bladder. Sells on its own merits.

NABER, ALFS & BRUNE, Agents,

323 Market st., S. F.—(Send for Circulars.)

Blood and Skin Diseases a Specialty.

Positively Cured in from 4 to 40 Days.

Dr. Melvin E. Sykes, M.D.

Removed from 202½ South Broadway to 423½ S. Spring Grand Pacific Hotel. Rooms 1 and 2.

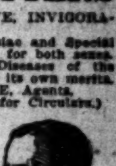

Specialist For Men

No Pay Till Cured.

All cures as lasting as life. Established 17 years.

Consultation Free.

Anglo-American Doctors.

365½ SOUTH SPRING ST.

Hours 9 to 12, 1 to 4, 7 to 8.

Hutchason Dental Co.

430½ S. Broadway

San Bernardino, Riverside and Orange Counties.

[NEWS REPORTS FROM TIMES CORRESPONDENTS.]

JEALOUS MAN BLAZES AWAY.

HUSBAND SHOOTS BOARDER IN SAN BERNARDINO.

Salt Lake Construction Foreman, Horribly Burned by Desert Sun, Dies—Ranchman Deluged With Broken Eggs as Result of Runaway Collision—Fitch's Big Fee.

SAN BERNARDINO, July 27.—Jealousy over a woman this morning led to another Mexican shooting, which will in all probability end in the death of the victim, Mieceb Mejaba, who lies at the County Hospitl with a frightful bullet wound through the body. The assilant, Gasper Miranda, is in the City Jail. The shooting was in Miranda's shack, in Mexican hollow, on West Third street. The wounded man had been boarding at the house. Lately Miranda became incensed at his attentions to his wife. She was taken to task, but disclaimed any improprieties.

This morning Miranda returned from his work unexpectedly, having been consumed with jealous rage, and entering the shack confronted his boarder seated at a table taking his morning meal. He demanded of the woman what had kept Mejaba at the house so late, and, paying no attention to her reply, he struck her on the face, and had seized her about the head to continue the chastisement, when Mejaba interfered, and calling to Miranda not to beat his wife, that he would leave and not again return, arose to put his words into action. The infuriated husband turned upon him.

At this juncture Mejaba drew a dirk, and Miranda rushed to a trunk, got a revolver, and took two shots at Mejaba as the latter crouched for protection behind the table. The first bullet entered Mejaba's back near the left shoulder, and, ranging downward, cut through the intestines. The second shot went wild.

Mrs. Garcea, who had witnessed the trouble, took a hand in the scuffle, and they succeeded in disarming Miranda.

The men are employés of the Santa Fé. Mejaba has little chance, as internal bleeding is hastening complications.

DESERT HEAT KILLS.

Tom Love, a foreman on the Salt Lake construction force died this morning at the County Hospital, after suffering a number of days from heat prostration, and horrible burns raised on his body lying out in the desert for two days. He was a favorite with the head contractors, and had been given a large gang of employés to oversee. The other day he imbibed too freely, and wandering from camp was driven delirious by the heat, and when found was completely prostrated.

DELUGED WITH EGGS.

A. G. Brooks, a ranchman living on Waterman avenue, near Mill, met with a singular mishap this morning while coming to town with a large basket of eggs. He was afoot, and while crossing third street near Chinatown, was knocked down by a runaway horse attached to a vehicle occupied by Mrs. Frank Van Leuven and little nephew. The eggs were all broken, their contents pouring over the unlucky man, who presented a comical sight, covered with yellow. Chinamen and Mexicans, who quickly gathered, paid no attention to the runaway as they surrounded him, laughing loudly at his sorry plight.

BY THE WAY.

Tom Fitch is expected back from Honolulu late in August. He made the trip to argue against an appeal of a big suit in which his clients had been rendered a sweeping judgment. The action was to recover rebates on revenue taxes paid the government by heavy New York importers. Fitch's fee will amount to $100,000, if the judgment is affirmed by the higher court.

John Palmer, one of the best-known Masons in this section, died late yesterday afternoon at the residence of a friend, J. Wike, of West Riverside. The funeral will be held tomorrow afternoon at a local undertaking parlor.

Miss Lottie Mespelt was painfully injured at Harlem Springs the other day by being struck on the side of the head by a toboggan sled, which had come spinning down the slide carrying a bather. The young woman was in the pluige, and sank unconscious to the bottom of the pool, but was quickly taken from the water.

AGUILA BROUGHT BACK.

Sheriff Ralps arrived tonight from Naco, Ariz., having in custody Clatio Aguila, charged with the murder of Pedro Chavez at Colton two Sundays ago. For two days an immense mob of Mexicans and whites have hung about the Southern Pacific depot, awaiting the arrival of the prisoner, many threats of lynching being made.

In anticipation of trouble a large force of deputies surrounded Aguila as he stepped from the train, handcuffed and in leg irons, but though between four hundred and five hundred persons were present, no demonstration followed. To a Times reporter tonight, Aguila stated that after shooting Chavez he circled about the lower mountains and did not catch a train until after passing El Casco. Four days he went without food, finally devouring leaves and roots. His capture ended a ten-mile race with Arizona rangers.

SANTA ANA.

"BLIND-PIGGER" CONVICTED.

SANTA ANA, July 27.—In the first of the cases of illegal liquor selling, City Recorder Willson today found William E. Wilson guilty of violating the prohibition ordinance. Wilson has been conducting a blind pig in the rear of Wilton's cigar store on Sycamore street, and unwittingly sold whisky on different occasions to R. E. Marlette and Richard H. Dunn, the former a paid detective of the Anti-Saloon League, and the other a private detective of Marshal Maxwell. The evidence offered by the prosecution consisted simply of detectives' statements with that of the Marshal and W. C. M. Westcott, who analyzed the liquor and found it to be whisky. Wilson will be sentenced tomorrow morning. At the opening of the trial he made a request for a jury, but after taking the submitted arguments under advisement the court refused. It is expected this refusal will be the basis of an appeal to the Superior Court, where the validity of the whole ordinance will be questioned. City Attorney Heathman was assisted in the prosecution by J. G. Scarborough of Los Angeles. The case against Henry Gibbs for a similar offense will come up tomorrow.

In Justice Smithwick's court Dave Bush, barkeeper for the Peerless saloon of Anaheim, paid a fine of $10 for selling beer last Sunday to minor boys from this city. The complaint was issued by John Aras of the Richelieu Hotel. Bush pleaded guilty to a technical violation of the law, asserting he did not know his customers were minors.

TOO MANY GLASSES.

John H. Gerling, a traveling spectacle and eyeglass vendor, had a spree last night that led to his prosecution today on two counts. Gerling secured a fast horse from a livery and after a long drive in the country came back and amused himself by driving up and down Fourth street as fast as he could clip, slashing the horse with the whip. The officers arrested him and a fine of $10 was imposed for fast driving. He was next apprehended by an officer of the Prevention of Cruelty to Animals Society for brutally beating the horse and his trial before a jury for that offense was commenced this afternoon. It is said there will be still another complaint, peddling without a license, when his trial is concluded.

HERE AND THERE.

The funeral of Mrs. C. B. Wright, who died Monday at San José, will be held tomorrow at 10 o'clock at the First Congregational Church here. Rev. Francis Davies will conduct the services.

Lumber and materials for the 600-foot pier at the new beach resort of Corona Del Mar are on the ground and construction is to be commenced Monday. The second pier, to be built in the bay, will be commenced as soon as the other is completed.

William Renner of Anaheim and Miss Edith Barter of Clair were married yesterday at the Courthouse by Justice Smithwick.

The Huntington Beach News is a new weekly paper published at Huntington Beach by U. Sid Lemon.

The Santa Ana Farmers' Club will hold a monthly meeting Saturday night at the home of C. E. Buell on South Main street.

The annual camp meeting of the Southern California Holiness Association will be held at Sixth and Spurgeon streets, commencing August 5 and continuing ten days.

FULLERTON.

WALNUTS DROPPING.

FULLERTON, July 27.—William Crowther reports that the walnuts are beginning to drop in many groves, and he estimates there will not be over two-thirds of a crop in the Fullerton, Anaheim and Placentia districts. The loss is caused by the walnut disease, which it was believed earlier in the season had about been eliminated. If the falling off is as heavy as Crowther estimates, growers believe they will receive higher prices than if there had been a full crop. Reports have not been received here from other walnut districts in Southern California.

Miss Cora Embree, who has been visiting at the home of her uncle, Mr. Emery, at Glendale, has returned home.

Mr. and Mrs. George Amerige and Mrs. McCart will leave next month on a visit to the World's Fair and other eastern points.

Mr. Page, recently from Oregon, and his son-in-law, will build residences here at once on property they purchased in the Ford tract.

Santiago Palomares, who has been employed by J. A. Vail, died at his home on the Gregg place west of town, after suffering with typhoid fever for two weeks.

J. R. Todd, who has been visiting friends in Placentia, has returned to Colorado.

Miss C. Wisser and mother, who have been guests of Mr. and Mrs. George Wisser, have returned to Vancouver, B. C.

E. M. Bushnell has sold his place in Orangethorpe, and will move to Anaheim.

QUERY BODY USING PROBE.

GRAND JURY IS BUSY AGAIN AT RIVERSIDE.

Supervisors and Others Going Through Mill of Investigation. Bungalow of Tom Hays Goes to Contractor — Soldier Boys Get Orders to Leave for Encampment.

RIVERSIDE, July 27.—This is the third day of session for the grand jury, and with Joseph E. Rich, stenographer for the San Bernardino Superior Court, in constant session with that body, some interesting evidence is being taken. Yesterday ex-Supervisor Craven was put through the mill, and the day before Chairman Dunbar of the Board of Supervisors was the principal target for the searching questions fired at him by the nineteen relentless grand jurymen. The other members of the board went in for their share of examination, and just what is to develop with regard to the unlawful furniture deals and other questionable procedures in connection with the building of the $300,000 Courthouse will unquestionably be made public before the bar of justice.

BOGGS GETS BUNGALOW.

A deed was filed this afternoon whereby the transfer of the now famous Hays Bungalow on Rubidoux Heights is made to A. W. Boggs, the local contractor who built the residence. The transfer price is not made known, but it is generally supposed that Mr. Boggs took the property in lieu of payment for its construction, and the construction price was $10,000. From the numerous mechanics's liens and other claims which have been filed against it, the bungalow has become almost as notorious as its erstwhile owner, and this last development seems to cap the climax.

EXPERT TESTIMONY.

F. C. Finkle, the Los Angeles surveyor, occupied the stand again all day in the case of Newport vs. the Temescal Water Company, and the time was taken up with further expert testimony on geological questions, and in cross-examination. Witness stated this morning that probably three-fourths of the 600 inches being pumped by the Temescal Water Company was drawn from the lands owned by plaintiff and those whom he represents, the rest coming from further back. Witness said that this quantity of water, if pumped and applied to the surface in raising alfalfa or similar crops, would percolate to the saturated plane below, and with the ground thoroughly saturated, the water plane would not be lowered in twenty years. For a few years, Mr. Finkle said, the plane would probably be affected as it is now by the operations of defendants, but with the surface strata well moistened, the underlying water plane would be maintained by percolations.

The specimens of soil brought into court and exhibited by defendants are not hardpan in the sense of soil not effected by water. Only a few specimens of such soil have been found in the Perris Valley; one of these is called traburtine and the other is a soil heavily charged with peroxide of iron. These are impervious to water, but there is not enough of both to make two or three city lots.

Witness gave some interesting testimony as to the original courses of the San Jacinto River, based upon his geological and topographical observations. The principal attacks of defendant's counsel were to tangle him up on the statement that the waters of the Perris and Menifee valleys were in contact, and in the same water plane, but Mr. Finkle had his statements and figures so well grounded that the attempts were hardly successful.

RIVERSIDE BRIEFS.

The big team of horses recently purchased by Fire Chief Schneider for use in department No. 1 is being rapidly trained for its new duties by Charlie Hotchkiss, driver of hose wagon No. 1.

Capt. Mitchell has received marching orders for Co. M, and the soldier boys will leave here on August 12 on a regular train over the Santa Fé for Los Angeles, there to connect with the "military special" over the Southern Pacific for the camp at Atascadero. Co. M is receiving its new equipment in "driblets," the last to arrive being the new canvas cartridge belts, to be used with the khaki uniforms.

An infant child of Mr. and Mrs. Ernest J. Coburn died this morning.

Thomas Rude has filed papers in a suit for divorce against Kate Rude.

Thursday evening has been set for the installation of officers of Court Citrus, No. 94, Foresters of America.

Guy Peck and Bertha Cloer, two San Bernardino young people, were quietly married at the Christian parsonage last evening by Rev. George Ringo.

Indian Commissioner Jones, head of the government's Indian commission, spent yesterday and last night in an inspection of Sherman Institute. Commissioner Jones was accompanied by his son, by F. E. Slater of the financial department of the Indian service, and by Secretary Hitchcock's private secretary, Miss Witherow. The party left this morning for Pala, to look into the condition of the Pala Indians.

The nurse at the County Hospital last night extracted the bullet from the skull of the Mexican shot Saturday at Elsinore. The bullet went into the man's mouth and clear through his skull, but Dr. Baird thinks he will live.

A LONG MISSING, TRUE RAPHAEL.

"HOLY FAMILY" RECENTLY DISCOVERED IN LONDON.

Find Answers Perfectly to the Description of Lost Picture—It Disappeared from the King of Spain's Collection in 1793 — Captured by Guerrillas.

[London Chronicle:] An interesting new chapter has been added to the romance of masterpieces by the discovery in London of what is thought to be a long-lost original by Raphael. He painted in the last year of his short life a "Holy Family," which was regarded by succeeding generations as one of the best of his works. Several versions of it have long been known under the title of "La Madonna del Pesseggio," or "Our Lady of the Wayfaring," the best of them being at Bridgewater House, but all these are thought to be copies by Raphael's pupils.

Lately, however, T. Crome of Crosby Square has come into possession of a picture which, after much research, he considers to be the veritable "Holy Family" that Raphael himself painted in 1519-20 for Isabella Gonzaga, Marchioness of Mantua.

The canvas, measuring 28 inches by 19 inches, represents the Virgin, dressed in a rich red robe, with the infant Christ and the infant St. John the Baptist, who stands at her feet. Beyond them to the left is St. Joseph, who is descending a hill toward a broad valley, and turns to look back at the group. Mr. Crome, who was good enough to show the picture to a Daily Chronicle representative in the city yesterday, relates the following particulars of its romantic history.

The late owner of the picture acquired it, as well as a "Flight Into Egypt," by Rubens, from the executors of Col. Landmann, R.E., who fought in the Peninsular War. How he came into possession of these works appears from a paper left by him, which runs thus:

"In the year 1811 I was stationed by Lord Liverpool, Secretary for the War Department, at Corunna, with a special commission from the King to keep His Lordship informed on all military and diplomatic matters which could assist him in forming a correct knowledge of the state of the war in the peninsula.

"The position I then held necessarily placed me in direct correspondence with the Duke of Wellington and the leading commander of the guerrilla parties then scattered over the north of Spain. Of these the celebrated Gen. Mina was one of the most daring and most successful.

"Toward the latter part of 1811 I received from Mina a box containing pictures, which he had captured from an escort carrying them off to Paris to be placed in the gallery of the Louvre, and requesting me to dispose of the said pictures among my English friends, and lay out the proceeds in shoes and other clothing to be sent to him for the use of his troops.

"I was unwilling to take the responsibility of the sale on myself, therefore called in a merchant named Sains to fix the price, which I thought moderate, and took them myself, and desired Sains to complete Mina's request."

Going a stage further back, Mr. Crome has found that a "Holy Family," by Raphael, answering precisely to the description of his picture, was in the King of Spain's collection in 1776 and in 1793, but is not mentioned in any inventories later than the peninsular war. He concludes, therefore, that the French commander at Madrid had taken it from the royal gallery, and was sending it to the Louvre, when by chance it fell into Mina's hands.

The next step backward in the history of the picture brings us to the famous collection formed by Charles I, and sold by order of the commonwealth after that luckless monarch's execution. Mr. Crome identifies his picture with the small Raphael that hung in the King's bed chamber at Whitehall and was described by Vanderdoort thus: "Item, at the bedside Our Lady Xt, and St. John, little entire figures half so large as the life."

It was sold at the auction for £800, and Mr. Crome conjectures that the purchaser was the Spanish Ambassador, who made large purchases on behalf of his King, and paid £2000 for the large Raphael known as "La Peria," and still preserved in the Prado. Both these Raphaels came to Charles I's collection with other pictures from the Duke of Mantua's famous gallery.

Mr. Crome concludes that the picture now in his possession is the very one which Raphael is known to have painted for Isabella Gonsaga nearly four hundred years ago.

TALKS WITH TRAVELERS.

Having heard so much about Los Angeles, he says, that he felt he could not afford to miss a glimpse of the far Southwestern city, Joshua O. Nicholson, a British juror of the silk section of the St. Louis World's Fair, a noted manufacturer of silks and embroideries and a director of one of the large railroads in England, arrived in the city yesterday, and is a guest at the Angelus with his daughter.

The visitor is a gentleman possessed of the pleasant, democratic ways which we are prone to believe are a characteristic virtue of the American. He is from Macclesfield, in the county of Chester, and besides the business for which he is noted, he is a man of distinction in that part of England. Among the official positions which he holds are: Director of the Lancashire, Derbyshire and East Coast Railway, Justice of the Peace for the county of Chester and the borough of Macclesfield, honorary president of the Macclesfield School of Art, member of the Macclesfield School Board, a governor

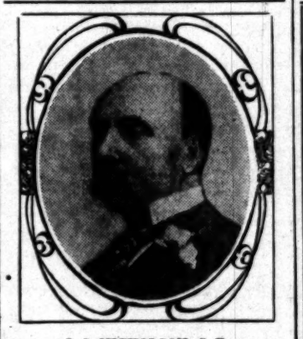

J. O. NICHOLSON, J. P.

of the Macclesfield Girls' High School and first chairman of the Macclesfield Technical School, vice-president of the National Reform Union and of the Financial Reform Association. He is also a traveler and author.

Mr. Nicholson came to the United States to act as an adjudicator at the fair, but the work of the jury having been postponed from June 1 to September 1, he started on a tour of observation through the United States. In Washington he and his daughter were received at the White House by President and Mrs. Roosevelt, and were entertained by President Francis of the Louisiana Purchase Exposition in St. Louis.

As an English railroad man Mr. Nicholson's observations on American railroads and transportation methods are interesting.

"The passenger equipment of American railroads is splendid, and makes travel in this country a luxury; but the average roadbeds make an Englishman feel that his life is sometimes in danger," remarked Mr. Nicholson. "The manner in which your tracks are laid seems very insecure to a person used to the careful, solid construction of English railroads. The flat-headed spike that is used to fasten the rails to the sleepers in this country, often the only visible means of holding the rails down, is in strong contrast to the more stable English methods, and it is very evident to the foreign traveler her that the trains do not run so smoothly as the result. I declare that the oscillation of some of the trains on which I have traveled during this tour made me nervous.

"When I remarked on this among railroad men in the East, it was pointed out to me that the immense mileage of railroads in the United States, where distances are stupendous as compared with England, makes the expense that would be necessary to lay tracks in the English fashion so great that it deters American railroad builders from adopting these structural safeguards. I am of the opinion that the methods of laying track in the United States are responsible for numerous disasters and subsequent loss of life that could be avoided by more substantial roadbeds; but, of course, American railroad builders have enormous difficulties to overcome, which no one desires to belittle."

Mr. Nicholson said that he had heard of the splendid electric car system of Los Angeles and vicinity, and was anxious to inspect it.

"One of the most impressive things that I have noted in crossing the continent," he said, "is the number of important cities scattered through such a vast expanse. After traveling miles over the desert and through the great reaches of almost unsettled territory, it is surprising to come repeatedly onto these important centers of business activity—these modern, hustling cities.

"Los Angeles has been one of the greatest of these surprises to me. I did not think to find anything like the city you have here. I went about your streets shopping this morning, and was astonished at the style of the place, the handsome shops, the air of substantiality about everything, the appearance of being so thoroughly ahead in all that goes to make up an important city. Take your hotels, for instance—here is one that compares favorably with the best hotels of most European capitals."

Of the St. Louis Exposition he said: "The exposition buildings are the finest collection of architectural effects I have ever seen, surpassing even the Paris exposition, with the possible exception of the two permanent art buildings of the latter."

OCEANSIDE.

TROLLEY FRANCHISE ASKED.

[SPECIAL CORRESPONDENCE OF THE TIMES.]

OCEANSIDE, July 27.—An application for a franchise for an electric railway on a number of the streets of this town has been laid before the City Trustees. The applicant is F. E. Burlew of Los Angeles.

Several Long Beach investors have been buying property here recently. It is supposed that they have done so with a view to the possibility of the extension of the Pacific Electric Railway Company's line to San Diego.

The City Trustees have authorized the purchase of new machinery for the domestic waterworks. The board is also planning to have several of the streets oiled.

Campers are numerous on the bluff. El San Luis Rey Hotel is filled with guests.

Free Ride to San Diego and Return.

Bring your $4 to our office, receive contract for one lot and free railroad ticket. Carlson Investment Co., 124 S. Broadway, ground floor, Chamber of Commerce Building.

Boston G.A.R. Encampment.

Tickets on sale August 8, 9, 10, via Santa Fe. Visit Grand Canyon and World's Fair either direction. Santa Fe agents will tell you.

High-class Carriage Repairing.

Painting, trimming. Headquarters for rubber tires. Parrot Carriage Mfg. Co., 10th & Main.

HOME SAVINGS BANK

The remarkable, steady growth of this Bank since its foundation recommends it to your attention favorably as the depository for your savings. Safety of deposits is assured. Four per cent interest paid on savings accounts. Investigation solicited.

A-sure the safety of your valuables by placing them in our Safe Deposit Vaults. Steel boxes rented from $2.00 yearly upward.

4 PER CENT. INTEREST PAID ON YOUR SAVINGS.

Money to loan on approved real estate.

HOME SAVINGS BANK

152 North Spring St., Corner of Court

Geo. P. Taylor

Tailor and Haberdasher

GENTLEMEN'S SUMMER SHIRTS TO ORDER

There is more coolness and comfort in a negligee shirt that is made especially for you—to fit—than in any ready made garment.

Our shirts-to-order department affords you the opportunity of exercising individual taste in the choice of fabric and coloring, assures you perfect fitting, well made shirts.

Cutter and factory on the premises.

No. 525 S. Broadway.

New Taylor Bldg.

Dirmer Cle, Ladies' Tailors, Third Floor

Skillfully Done.

We are prepared to represent the owner of securities in reorganizations, investigations or otherwise.

Merchants' Trust Co.

Capital Stock $500,000
Paid up..... $313,000

203 S. Broadway

Under the American National Bank.

R. A. ROWAN & CO.

Real Estate Brokers in Business Property.

We make a specialty of renting store rooms, office buildings, hotels and lofts in the business centers of this city. If looking for anything of this kind you will find it to your advantage to call and see us at our Renting Department.

We particularly call your attention to No. 215 N. Broadway, a new modern store room in five story building. Rent only $65 per month. Also good store room on Main street between Fifth and Sixth Sts., rent $75 per month.

Large store room on Broadway, 44x150 to alley. Fine proposition for restaurant.

A speculation on Central Avenue, between Seventh and Eighth Sts., west side of street. Size 80x114. Two houses. Price $10,000.

Before buying or renting business property secure our list.

R. A. Rowan & Co.,

200 H. W. HELLMAN BUILDING

Bonds and Investments.

ADAMS-PHILLIPS COMPANY

315 SOUTH BROADWAY. (A Corporation 1893.) PHONE HOME 987.

GOVERNMENT / MUNICIPAL } BONDS Bought and Sold. { SCHOOL AND QUASI-PUBLIC CORPORATION

Stock-Bonds. L. BLANKENHORN, 211 Douglas Blk., Third and Spring. All approved securities—railway, electric, gas, water, municipal and school bonds, bank and other stocks. Best of the off and minin companies. Money to loan. References—all the banks.

Life Insurance.

THE MUTUAL BENEFIT LIFE INSURANCE CO. NEWARK, N. J. Largest Annual ... Dividends. Frederick Frelinghuysen, President. Assets $82,811,715.11; surplus ... 9th. WALTER R. FISHER, Manager, 417-419 Bradbury Bldg. Home 903. Tel. James 1151.

Banks

UNION Bank of Savings

DEPOSITS IN EXCESS OF $2,250,000.00

THE CONSOLIDATION OF THE UNION BANK OF SAVINGS AND THE COLUMBIA SAVINGS BANK HAS RESULTED IN ESTABLISHING THIS AS ONE OF THE LARGEST AND STRONGEST SAVINGS BANKS IN LOS ANGELES. THE ENTIRE FORCE OF THE COLUMBIA SAVINGS BANK HAS BEEN RETAINED AND WILL WAIT UPON CUSTOMERS IN THE TRANSFER AND RECEIPT OF DEPOSITS.

DIRECTORS: J. M. Elliott, President First National Bank; G. ... Johnson, Capitalist; I. N. Van Nuys, Capitalist; J. C. Drake, Pres. ... Trust Co.; J. S. Cravens, Pres. Southwestern National Bank; R. ... Variel, Attorney; W. S. Bartlett, President; W. E. McVay, Cash...

UNION BANK OF SAVINGS 223 SOUTH SPRING STREET

Security Savings Ba...

COR. MAIN AND SECOND STS.

Capital and Surplus ..... $500,000.00 | Resources ..... $7,500,...

Largest Savings Bank in Southern California

4 00 Paid on Term Deposits | 3% Paid on Ordinary ...

ESSENTIAL POINTS TO BE CONSIDERED IN SELECTING A SAVINGS ... Capital, Surplus, Resources, Conservative Management, Facilities and ...

OFFICERS AND DIRECTORS:

J. F. Sartori, Pres. Maurice S. Hellman, Vice-Pres. W. D. Longyear, Cashier. Hellman, W. L. Graves, Wm. H. Allen, Jr., Henderson Hayward, T. E. Newlin, J. H. Shankland, Henry W. O'Melveny.

Money Loaned on Real Estate.

OPEN SATURDAY EVENINGS. SPECIAL DEPARTMENT—BANKING BY ...

SOUTHERN CALIFORNIA SAVINGS BA...

BRALY BUILDING, FOURTH AND SPRING STREETS.

RESOURCES $4,885,455.38

DIRECTORS:

J. H. BRALY, President. J. M. ELLIOTT.
A. H. BRALY, Vice-President. W. C. PATTERSON.
W. D. WOOLWINE, Vice-President. H. JEVNE.
CHAS. H. TOLL, Cashier.

SAFE DEPOSIT DEPARTMENT.

BOXES $2.00 PER YEAR

A special feature of our new banking room is a strictly modern burglar proof ... posit Vault, one of the best in the United States.

A cordial invitation is extended to you to come in and let us show you ... department and explain the system under which it is operated. Entrance ... and after 3 p.m. at side door opening from hallway of building.

OPEN SATURDAY EVENINGS 6:30 TO ...

CO-OPERATIVE SAVINGS BA...

CORNER FIFTH AND BROADWAY

OFFICERS AND DIRECTORS:

M. P. SNYDER, President. A. C. BILICKE, Capitalist. DR. W. ...
Mayor of Los Angeles. F. U. NOFZIGER. ...
ARTHUR LETTS, Vice-Pres. Mgr. Nofziger Bros. Lumber Co.
Pres. Broadway Dept. Store. WARREN GILLELEN. W. R. ...
J. B. LANKERSHIM, Capitalist. Pres. Broadway Bank & Trust Co. Pres. ...
J. B. MILLARD, Prin. Ninth St. School. F. H. NICHOLS, Cashier. Store...
S. G. LEHMER, Secretary.

INTEREST PAID ON DEPOSITS. OPEN SATURDAY ...

EQUITABLE SAVINGS BAN...

5% Paid on Term Deposits

Get one of our little Steel Safes for your home savings.

MONEY TO LEND ON REAL ESTATE.

W. J. WASHBURN.....
ARCHIBALD DOUGLASS.....
Pres. Los Angeles Stoneware Co.
FRANK P. FLINT, Vice-President Los Angeles ...
CHAS. S. BRADFORD, Stockwell & Bradford.
G. E. BITTINGER, Cashier Los Angeles National ...
P. F. JOHNSON.....

OPEN SATURDAY EVENINGS ...

GERMAN-AMERICAN SAVINGS BANK

MAIN AND FIRST STREETS.

CAPITAL AND SURPLUS $450,000.00 | PAYS 4 PER CENT | ASSETS OVER $4,700,000.00

M. N. AVERY, President
GAIL B. JOHNSON, Vice-Pres...
C. N. FLINT, Vice-President
P. F. SCHUMACHER, Cashier
W. F. CALLANDER, Asst. Cashier
L. W. BLINN, A. C. BILICKE
KURTZ H. W. STOLL.

Offers every facility for saving and the earnings at the above rate equal that ... other savings institution.

OPEN SATURDAY EVENINGS 6:30 TO 8:30 P.M.

JOHN E. PLATER, President. ISAIAS W. HELLMAN, Vice-President.
W. M. CASWELL, Cashier. J. A. GRAVES, Vice-President.

LOS ANGELES SAVINGS BANK 4 ...

230 N. Main St., Los Angeles. Money Loaned on Approved Real Estate

DOLLAR SAVINGS BANK & TRUST CO.

PAID UP CAPITAL, $100,000.00.

James C. Kays, President; C. E. Donnatin, Vice-President; W. G. Tenney, ...
PER CENT. INTEREST paid on Term Deposits.

Clearinghouse Banks.

NAME	OFFICERS.	
Citizens National Bank N. E. Cor. Third and Spring.	R. J. WATERS, Pres. A. J. WATERS, Cashier.	Capital, Surplus and Profits
Broadway Bank & Trust Company 325-329 S. Broadway, Bradbury Bldg.	WARREN GILLELEN, Pres. R. W. KENNY, Cashier.	Capital, Surplus and ... divided profits
Central Bank N.E. Cor. Fourth and Broadway.	WILLIAM MEAD, Pres. W. C. DURGIN, Cashier.	Capital, Surplus and Profits
Southwestern National Bank N. W. Cor. Second and Broadway.	JOHN S. CRAVENS, Pres. A. B. JONES, Cashier.	Capital, Surplus and Undivided Profits
Commercial National Bank of Los Angeles. 433 S. Spring st.	W. A. BONYNGE, Pres. C. N. FLINT, Cashier.	Capital...
Farmers & Merchants National Bank Cor. Main and Commercial.	I. W. HELLMAN, Pres. CHAS. SEYLER, Cashier.	Capital, Surplus and Profits
First National Bank S. E. Cor. Second and Spring.	J. M. ELLIOTT, Pres. W. T. S. HAMMOND, Cashier.	Capital, Surplus and Profits
Los Angeles National Bank N. E. Cor. First and Spring.	W. C. PATTERSON, Pres. G. E. BITTINGER, Cashier.	Capital, Surplus and Profits
Merchants National Bank S. W. Cor. First and Spring.	HERMAN W. HELLMAN, Pres. W. H. HOLLIDAY, Cashier.	Capital, Surplus and Profits
American National Bank S. W. Cor. Second and Broadway.	W. F. BOTSFORD, Pres. T. W. PHELPS, Cashier.	Capital, Surplus and Profits
National Bank of California N. E. Cor. Second and Spring.	JOHN M. C. MARBLE, Pres. J. E. FISHBURN, Cashier.	Capital, Surplus and Profits
State Bank and Trust Company N. W. Cor. Second and Spring.	H. J. WOLLACOTT, Pres. J. W. A. OFF, Cashier.	Capital, Surplus and Profits

Trust Companies.

TITLE INSURANCE & TRUST

(Corner Franklin and New High Streets.)

CASH CAPITAL AND SURPLUS $600,00...

Issues policies of Title Insurance. Issues Certificates

Acts in all Trust Capacities. TEL. EXCHANGE ...

Building and Loan Associations.

6 PER CENT PAID ON SUMS OF $50.00 AND ...

THE PROTECTIVE SAVINGS Mutual Building and Loan Association. ... berdior booklet. Information cheerfully given.

Los Angeles County, Its Cities and Towns.

[NEWS REPORTS FROM TIMES CORRESPONDENTS.]

...ISON AWAITS LOVE TEACHER.

...ENA "CON" MAN TO BE RETURNED TO TEXAS.

...Barber and Crook Has ... All of Five-year Sentence ... in Penitentiary—How ... Sheriff Broke up Dyna... Times Crowd.

...NA, Office of The Times, ... Raymond Avenue, July ... J. W. Tobin of Bexar ..., arrived in Pasadena yes... awaits requisition papers ...sion that will permit him ... Mourhouse back to the ...ntiary to complete a five-... Mourhouse, known here ...Jackson, who has a different ... day in the week, could ... on a number of charges, ...orities have consented to ... serve his unexpired sen... is the "con" man who ... in love to a dishwasher ...restaurant, for which his ...$160. For a time he was ... Mrs. W. B. Tomkins of ...Heights.

... he is known in Texas, ...San Antonio about two ...r deserting a wife at San ... Texas city he convinced ... and aged woman that he ... nephew. Under the spell ... her she sold her little ...otton and everything she ... the proceeds, $1700, to ... represented that he had ... grove in Los Angeles ... that he would bring her ... the balance of her days in ...plenty. The money was ... three months Jackson ... which to close up his affairs ... For this offence he was sen... years in the penitentiary, ... new trial the term was re... five years. He broke away ... within a few months, and ... in this city the 19th inst. ...Freeman.

...Tobin is now serving his sec... as Sheriff of Bexar county, ...rday talked entertainingly of ... met up with in a red-hot ...mpaign. In his official capac... called upon to suppress a ...r strike last October, that tied ... city for weeks and which re... ignominious defeat of the un... complete was the victory won ... street car company that not a ... man is now employed in the ... The president of the car sys... music at the park every ... and rather than employ a un... he has, at great additional ... secured the government band, ... loss of this engagement has ... the breaking up of the totem or... and a scattering of its ... Sheriff Tobin was opposed ... term on his record in deal... the strikers, and at the pri... of the 9th inst., won over ... opposition by over one ... votes. He is the "law-and-...didate, and his victory at the ...practically insures his re-... backbone of the strike ... by Sheriff Tobin when he ... secretary of the car men's ... minutes after a street car ...own to atoms, and in his ... found a stick of dynamite ...man's arm.

...D HIT BY FAKER.

...crowd of Pasadenans $175 ... assortment of worldly wis... few bottles of "life re-... evening. Yesterday after-... well-dressed man of polite ...ared at the City Hall and ... a license to sell a patent ... the streets. The license ... and at 8 o'clock last ...Walton" appeared on South ...venue in an automobile, ... the same old dollar-up-...back medicine stunt that ...vice since before the war. ... counted up $175 he asked ...hat he should do with it, ... said, "Keep it." Answer-... good advice, his driver ... top notch of the automo-... crowd watched the red ...hind fade in the distance.

...MONS AMUSED.

...cases against Walter Si-... of his employés were ...e Court yesterday morn-...charge of inhumane treat-... horses used at the ... jury trial was de-... cases went over until ...Simons treated the mat-..., and indulged in some ... humor as he left the ... Dr. De Biron, officer of the ...ty, is quite sure it is not ...ter, and declares the ... prosecuted to a convic-... Miller is the nominal ... but the Pasadena Hu-... has retained Earl Rog-...geles and J. G. Rossiter

...TEN-CENT ROW.

... C. H. Froelich objected ... than 15 cents to Cob-...tes for a little job of ... and Estes wanted 30 ... for a broken window ...age will be fixed in Po-... this morning. Froelich ... who is quite deaf, mis-... remarks. Thinking ...ssive be grabbed a ham-... grappled, and the glass ... Each claims the other ...der.

...NLIGHT FETE.

...chanted, a garden of de-...mbia Hill last evening ... Mrs. C. D. Daggett en-... younger society people ... Mr. and Mrs. John Stewart ... Mr. and Mrs. Byron Har-... Circled on every side ... of rare shrubs and stately ... the Daggett home look-... a vista of woodland ... grand old Sierra Moun-...north. Japanese lanterns ... strange brilliant fruit ... spreading leaves of the ... stand sentinel-wise ... heart-shaped stretch of ... and others glowed among ... covering the broad ve-... extends across the whole ... the house, and the whole ... flooded with the witching ... of the moon. Inside the ... simply but artistically dec-... flowers. Greenery was ... hall, while in the yellow ... drawing-room the color ... purple white and green, ... of the walls forming an ...ground for the feathery ... filled the corners and ... screen across the win-... the guests of honor stood ... bouquets of purple this-... purple and white centorias ... about the room; across ... stretched a frieze of ... and their dark green ... myriads of white wax tapers furnished a becoming light. There were no decorations in the library save the usual ones, pictures, books and bric-a-brac, but in the deep blue setting of the dining-room, which was open although not used, glowed a huge bowl of yellow poppies.

The arriving guests were met at the drawing-room door by Mr. Daggett and Miss Maud Daggett and escorted to the bay window, where the two young couples waited to receive them. Both Mrs. Daggett and Mrs. Harvey wore imported gowns, Mrs. Daggett's being white lace over blue and Mrs. Harvey's white lace over pink. Mrs. C. D. Daggett, Miss Daggett and Miss Maud Daggett wore diaphanous dresses suitable to midsummer weather.

Mrs. T. S. Up de Graff presided over the punch bowl at one end of the broad veranda, which was made beautiful with ferns and potted plants, and lighted with Japanese lanterns, and at the other end ices were served by Mrs. Albert Sherman Hoyt; but the most popular spot was the moonlight-flooded lawn, where from a daintily-appointed table Mrs. C. B. Scoville and Mrs. Fletcher dispensed coffee and cigarettes, and where the young people could lounge on rugs and cushions drinking in the beauty of the scene and listening meanwhile to the sweet music discoursed by the orchestra, ensconced above them in the deep shadows of the porch, which orchestra later in the evening furnished the music for an informal dance.

The ladies who were invited to assist Mrs. Daggett were Mrs. Arno Behr, Mrs. Franklin Booth of Hollywood, Mrs. Harry E. Andrews of Los Angeles, Mrs. Edward Groenendyke, Mrs. H. Page Warden, Mrs. A. S. Halsted, Mrs. Harry Fuller, Mrs. Horace Dobbins, Mrs. C. B. Scoville, Mrs. Fletcher, Mrs. T. S. Up de Graff, Mrs. Albert Sherman Hoyt and Misses Daggett, Maud Daggett, Guyer and McGilvray.

BYE-MILES.

Under a canopy of white ribbon and asparagus fern Miss Bessie Edythe Miles and William H. Bye were married at 8 o'clock last evening in the presence of many relatives and friends. The wedding took place at the home of the bride's parents, Mr. and Mrs. J. S. Miles, on South Marengo avenue, Rev. A. W. Lambert conducting the ceremony. Very pretty were the floral decorations, white carnations, white encalyptus and asparagus fern being used in the room where the ceremony was performed, and pink ivy geraniums, hydrangeas, and greenery in the other rooms. Miss Mabel Chambers furnished the bridal music, playing Lohengrin's "Wedding March," and as a soft accompaniment during the service, "O Promise me."

The bride was gowned in white silk mull, with lace accessories, her veil was fastened with a spray of orange blossows, and she carried a bouquet of white carnations and maidenhair ferns. She was attended by her sister, Mrs. Charles D. Hill, as matron of honor. Mrs. Hill was also dressed in white and carried a bouquet of white sweet peas. Charles D. Hill acted as best man.

Mr. and Mrs. Bye will spend their honeymoon at the seashore and will be at home to their friends after August 15 at No. 513 East Orange Grove.

NOTES AND PERSONALS.

The death is announced of Judge John R. McBride of Spokane, Wash., a brother of Dr. J. H. McBride of this city. Judge McBride was a representative in Congress during the War of the Rebellion, and later Chief Justice of Idaho.

B. E. Sherwin, who fell from a scaffolding at the First Congregational Church, Monday afternoon, and carried two workmen down with him, is sufficiently recovered from his injuries to sit up a portion of the time. Jesse Foster and F. Murphy were but slightly bruised. The scaffold fell twenty feet, carrying the three men down with it.

Mrs. Emily A. Packard, aged 81 years, died yesterday morning at her home, No. 24 South Mentor avenue. Mrs. Packard was the mother of Gussie Packard DuBois. The funeral will be held this afternoon at 2 o'clock from the Lake Avenue Methodist Church, services being in charge of Rev. Vincent Brink.

John Bundusky, whose home was burned Sunday afternoon, and who left the place early Sunday morning, had not returned at a late hour last night. The wife and children are cared for by the neighbors.

At the meeting of the Merchants' Association to be held this evening in the Board of Trade rooms addresses will be delivered by D. W. Herlihy, H. R. Hertel and D. W. Coolidge. Refreshments will be served and a smoker will follow.

Wadsworth sells paints.

Vellum tracing paper at Leonard's.

Princess of Japan tea makes best ice tea. Sold at Kuranaga's.

Nettleton shoes, $3.50, at Fuller's.

SAN PEDRO.

ALLEGED BOGUS CHECK MAN.

SAN PEDRO, July 27.—B. E. Blackwell, a middle-aged man, was arrested here today upon the charge of obtaining money under false pretenses. The arrest was made by Special Officer Jack Franks, upon information furnished by City Marshal Smith of Redondo. The accused is charged with giving checks upon the Farmers' and Merchants' Bank of Redondo, four in all, from sums ranging from $10 to $20, when he had no funds in the bank.

In the capture of Blackwell the local police believe they have taken a man wanted in Texas, who it is alleged is a member of the notorious Blackwell gang of horse thieves and cattle rustlers which has operated in the Sweetwater country of the Panhandle State. It is alleged by two citizens of San Pedro that two brothers of Blackwell have been hanged for murder and two other members of the gang are serving time in the penitentiary for grand larceny.

When Officer Franks was given the telegram this morning he began a search for the offender and located him on the corner of Sixth and Front streets in this city. The officer walked in behind the accused man and clapped a pair of handcuffs on him before he was aware of the officer's presence. At first he denied that his name was Blackwell, but later acknowledged that it was.

The accused man is about 40 years of age, well dressed, about six feet in height and weighs probably 180 pounds. He was taken to Redondo this afternoon in custody of Officers Smith and Devore.

REJECT SEWER BIDS.

The main subject at last night's session of the Board of City Trustees was that of sewers. All bids presented for the sewer proposition as originally invited by the board were rejected. This action was due largely to a report submitted by Messrs. Lippincott and Parker, engineers of Los Angeles. These gentlemen had been requested by City Engineer Whitman to study the local situation and their report suggested that the city be divided into three sections as follows: Barton Hill, Fifth, Sixth, Seventh and Eighth streets and the south section of the city; the first two sections to have an outfall into the inner bay and the last section into the outer harbor. All the sewer districts, according to the report, should be provided with a flush tank at the beginning of the section and a septic tank at the outfall.

REPUBLICAN CAUCUSES.

The caucuses held today for the purpose of selecting delegates to the Seventh Congress District Assembly Convention to meet at Ocean Park next Saturday resulted in the following selections: First precinct, J. W. Buckley and W. H. Savage; second precinct, H. C. Downing, C. H. Olsen, F. B. McComas and J. P. Sylva, Jr.; third precinct, Ed H. Bautzer, M. L. Campbell, O. C. Abbott, Jr.; J. V. B. Goodrich and Ed Anderson.

GLENDALE.

PERSONAL PARAGRAPHS.

GLENDALE, July 27.—Mr. and Mrs. S. W. Lyman spent the past week at Long Beach.

Miss Alice Thomas of Highland Park visited friends in Glendale during the week.

Miss Lucile Pittman has returned from a week's visit with friends in Monrovia.

Miss Edna Valentine spent a week with Miss Margaret Taylor of Los Angeles.

Miss Rose Iman of Los Angeles visited her sister, Mrs. B. S. Quick, during the week.

Mrs. Gilson of Maine is a guest at the home of Edgar Leavitt.

The members of the Tuesday Afternoon Club enjoyed an afternoon with Scotch writers. Vocal solos were rendered by Mrs. A. L. Bryant and by the club. Piano solos were rendered by Mmes. Mitchell and Burkett, and Miss Helen Chase. A most interesting paper upon Scotland's most important writers was read by Mrs. J. C. Sherer. Each member responded to the roll call with a Scotch poem. Refreshments were served after the fashion of the Scotch.

TROPICO.

CAMINO REAL SECTION.

TROPICO, July 27.—Under the auspices of the Tropico Improvement Association the Tropico section of the Camino Real Association of California was organized last evening. Mrs. Caroline Rickey Olney, State secretary, aided in the organization. Mrs. A. S. C. Forbes of Los Angeles gave a history of the Camino Real and the aims and purposes of the reconstruction of this ancient highway. Prof. William Malcolm was chosen president; F. R. Bear, vice-president; Miss Emilie Christ, secretary; D. H. Imler, treasurer; William Malcolm, historian. The Executive Committee includes Rev. D. W. Stuart, Joseph Kirkham, H. C. Goodell, E. W. Richardson, Edward Ayres and O. P. Snyder; Mmes. D. H. Imler and Joseph Kirkham; Misses F. Cora Goodell, Eulalia Richardson and Cora Hickman.

For the present the meetings of this Camino Real Club will be held the fourth Monday evening of each month in Richardson's Hall. This is section No. 8.

SAWTELLE.

NEWS NOTES.

SAWTELLE, July 27.—Yesterday evening Mrs. Wendell Taylor entertained in honor of her guest, Miss Eva Webster of Pasadena. Among others present was John Martin, who is visiting here from Chicken Creek, near Dawson, Alaska. He is the friend of C. J. Nellis, the former having spent about eighteen years in Alaska, and the latter about four years. Mr. Martin brought with him one of his Klondike sled dogs.

At the installation of the officers of the local Rebekah Degree, I.O.O.F., Mrs. Martha Cox, Past Grand, was presented with a beautiful pin, in token of appreciation of her services while presiding officer of the lodge. The installing was done by visitors from Los Angeles, while a large delegation was present from Silver Wave Lodge, Santa Monica.

DOLGEVILLE.

FACTORY TOWN NOTES.

DOLGEVILLE, July 27.—Persons passing through on the electric cars are enabled to see the rapid work on building curbs on Raymond avenue, which is to be followed by sidewalks at once. The large revolving cement mixer, run by gasoline engine, attracts much attention from travelers.

The remains of the little son of Mr. and Mrs. Jesse Sutton, who died last Friday evening from the effects of burns received from an exploding can of coal oil, were taken to the former home at Compton for interment. The poor mother, who was lying in bed with twin babies but a week old, was kept ignorant of the terrible affair as long as possible and was prostrated when finally informed. The sympathy of the people of Dolgeville for the stricken family, which is in poor circumstances, was shown by the collection of a purse of silver to be presented them.

Dolgeville needs a dry goods and notion store.

The Tallerday Manufacturing Company, manufacturers of steel pipe and tanks, is receiving large orders from Arizona and other outside points. The output of the works will be largely increased soon.

The large new residence of W. F. Miller on Main street is nearly completed.

The sale of lots in Dolgeville continues brisk, in spite of the hot weather and dull season.

ALHAMBRA.

NEW BUSINESS BLOCK.

ALHAMBRA, July 27.—D. W. Britton, recently from Green Bay, Wis., purchaser of the Harris grocery in the Jones Block, has bought 100 feet frontage adjoining this block on the east, and will at once build a brick block two stories and 50x85 feet in size. The first floor will be occupied by Mr. Britton with groceries and general merchandise and the second floor will be partially occupied as family flats. It is expected the building will be ready for occupancy by December 1. It will be built in the best manner and an ornament to Main street.

NEWS NOTES.

Hotel Alhambra, which has been closed for a time, will be reopened August 1 by two young men who have been running a hotel on Eighth street in Los Angeles, and are said to understand the business and are capable of conducting a hotel in a manner pleasing to the public. It is understood the parties lease the hotel for a year, with privilege of purchase, and come with the intention of buying the house.

The Roach family, whose son perished on the desert, formerly resided in Alhambra, and the remains of the lad were brought here for burial yesterday. The parents say he did not die of thirst, but evidently from the effects of the bite of a rattlesnake, or other poisonous reptile, his leg showing indications of having been bitten. He could not have died of thirst, as he was found under a tree, with a water pool near by. He had been dead five days.

Frank Phillips, for many years a resident of Alhambra, will remove Friday with his family to the home ranch of his father, Alonso Phillips, at South Pasadena, a fine place of nine acres on the banks of the arroyo.

It is understood the extension of the Pacific Electric Railway from the San Gabriel end, will be commenced soon. Only a small piece of right of way remains to be secured. The line is supposed to go via El Monte to Covina, and will be a great benefit to the lower valley.

C. A. Bailey and family left today for Grass Valley, where Mr. Bailey is interested in mines, and the family will reside there for a time.

C. T. Adams has had Monterey street oiled; also 800 feet of Chapel street, south of Main. He furnishes the oil and the city does the work.

D. W. Britton has been quite sick since Sunday.

CLAREMONT.

TRAIL OF APRONS.

CLAREMONT, July 27.—A unique affair was given in honor of Miss Anne Jencks, who is to be married the first of next month. This time it came in the way of a surprise. The bride-to-be was invited to the home of her friend, Miss Lillian Bartlett, to spend the afternoon at a sewing bee. In the course of the afternoon a note was handed to Miss Jencks telling her to "follow the blazed trail," and to begin by looking under a stone in a certain part of the yard. Under this stone were found directions to search in a certain tree, and in a little green nest she found a dainty white apron. After putting on the apron Miss Jencks proceeded up the "trail" guided by little notes found in each nest. Apron after apron was found, in trees, under bushes, in corners and each one as it was discovered was put on over the last—chafing-dish aprons, Mother Hubbards, clothes-pin aprons, housewife aprons; in short, all kinds from those to be used in the kitchen to those to be used in the parlor. It was a merry crowd of girls that followed up the "blazed trail" and at its end they found awaiting them refreshments of sherbet and cake.

SANTA MONICA.

WON'T CUT SEWER.

SANTA MONICA, July 27.—The City Trustees of Santa Monica will not cut the Ocean Park town's connection with the Santa Monica outfall sewer on August 1, as was officially determined upon. This decision was reached at a meeting of the Santa Monica Trustees, held last night.

Referring to the attitude of the Trustees, Mr. Dudley, president of the board, said tonight: "Owing to the fact that there is a possibility of settling the entire sewer problem to the satisfaction of Santa Monica and Ocean Park, as well as Playa del Rey, the Trustees have decided to defer the cutting of the sewer for thirty days. This will give us ample time in which to look carefully into the matter. We have learned that we cannot use the Los Angeles outfall sewer, but we are advised that we would be permitted to maintain our own outfall sewer pipes to the end of the pier, they being carried on the Los Angeles pier. It is not the purpose of our board to take snap judgment on Ocean Park, or do anything that would contribute to its injury.

"If there is a fair and honorable way of settling the difference amicably, we would like to discover it. Our aim is to treat all with fairness and with justice to Santa Monica taxpayers. Ocean Park City cannot expect Santa Monica to tax our citizens to maintain an outfall sewer for the benefit of the city of Ocean Park unless that city contributes toward the support of the outfall sewer."

SEASHORE WHIFFS.

The Pasadena Board of Trade's picnic to this beach has been finally fixed for Thursday, August 18.

On the indoor baseball diamond last night the Dales team defeated the Ocean Parks by a score of 13 to 7. In a second game the Y.M.C.As were defeated by the Dales team, the score being 8 to 6.

G. Laube and daughters are here from Huron, S. D., and will probably locate permanently.

Mr. Heckenkemper has arrived here from St. Louis, Mo. Having purchased property on Twenty-fourth street, he will build a home and reside here.

Miss Edith Powell of Azusa is visiting here.

Mrs. Lola Dewelle of Los Angeles is at No. 718 Ocean avenue for a few months.

Mr. Stoddard and family are summering at No. 824 Ocean avenue.

Mrs. J. T. Bannerman of Alameda is spending a few weeks on the shore.

Miss Marjorie Waller has returned to her home in Los Angeles.

FREE UNTIL CURED!

To men who suffer from nervous debility, losses, varicocele, rheumatism, lame back, kidney or stomach troubles, I will give the use of my world-famed Dr. Sanden Electric Belt absolutely free until cured, and not one penny in advance or on deposit. Price when cured as low as $4 in most cases. If it fails to cure you don't pay me anything whatever. Beware of imitations. The genuine Dr. Sanden Belt can only be had at my establishment as below. Standard for 40 years. Call today and take a belt along or write for one and my two books sealed free.

DR. B. S. SANDEN
907 Market Street San Francisco, Cal.

Removal Sale
Every article in this store at a big reduction.
B. B. HENSHEY
Corner Third and Broadway

Palmo Tablets
cure quickly and forever Nervous Debility, Varicocele, Sleeplessness, Dyspepsia, Kidney Diseases, etc. For sale at all Sun stores

The Perfect Sliding Door
The Door of the Future.
Write for Information to
THE NEW SLIDING DOOR CO.
315-316 Braly Building. Los Angeles.

Handsomest variety of suitings made up in the most approved styles.
EISNER & CO.
FASHIONABLE TAILORING
120-122 SOUTH SPRING ST.

$1.00 Stock 10c
Invest Now in the
Ak-Sar-Ben Copper Co.
A Company with a Sure Future.
Wahsatch Finance Co.
1900 Braly. Phone Home 913.

Broadway Drapery and Furniture Company.
New Store. New Goods. 447 S. Broadway.

WHEN LIFE'S AT STAKE

The most timid man will take any chance of escape. The slender rope dropped down the precipice, the slippery log over the abyss, anything that offers a chance of life, is eagerly snatched at. The end the man seeks is safety. He cares nothing for the means to that end.

There are thousands of men and women whose lives are at stake, who are hindered from accepting the one means of safety by foolish prejudice.

Doctor Pierce's Golden Medical Discovery has been the means of restoring health to many men and women whose hollow cough, bleeding lungs, emaciation and weakness seemed to warrant the statement of local physicians—"There is no cure possible." Why should prejudice against a put-up medicine hinder you from trying what has cured thousands of suffering men and women?

"Only for Dr. Pierce's Golden Medical Discovery I think I would be in my grave to-day," writes Mr. Moses Miles, of Hilliard, Uinta Co., Wyoming. "I had asthma so bad I could not sleep at night and was compelled to give up work. It affected my lungs so that I coughed all the time, both day and night. My friends all thought I had consumption. My wife had taken Dr. Pierce's Favorite Prescription and it had helped her so much she insisted on my trying his 'Golden Medical Discovery'—which I did. I have taken four bottles and am now a well man, weighing 185 pounds, thanks to Dr. Pierce's Golden Medical Discovery."

The sole motive for substitution is to permit the dealer to make the little more profit paid by the sale of less meritorious medicines. He gains; you lose.

DR. O. C. JOSLEN
The Leading Specialist

It's True

I Cure Every Case I Treat

IF I accept your case it doesn't make any difference how complicated, or of how long standing, you are sure of a cure.

MEN

Sixteen years of successful practice in men's diseases enables me to apply the proper methods and medicines. I cure Organic Weakness, Lost Vigor, Varicocele, Hydrocele, Contracted Disorders, Specific Blood Poison, Piles and Stricture—restoring all affected organs to normal and healthy action in the shortest possible space of time.

My Fees Are Fair.
My Cures Are Permanent, and You Can Pay When Cured.

Consultation and advice free at office or by mail. Send for pamphlet, "Live All Your Years a Man." It's free.

DR. O. C. JOSLEN
Cor. Spring and Third Sts.
Ramona Block, 325½ South Spring St.

Thoroughly Reliable

NOT GUESS WORK

An improper treatment is worse than none. Stimulating treatment brings only temporary relief, which results in a more aggravated condition. Stimulants excite, but do not remove the Cause of functional derangement. I remove the EXACT CAUSE and the organ resumes its natural functions.

The unreasonable and severe measures employed by many is the direct cause of failure to obtain satisfactory results. Nature cannot be forced by harsh treatment. The importance of experience in treating complicated diseases counts for much and is the foundation of a cure.

Varicocele

I cure in four to six days. Many men have been treated unsuccessfully for varicocele. My treatment is painless, and the results are complete and forever.

Stricture

I cure the right way, once and for all. I remove all urethral obstruction, inflammation and soreness, and restore the membrane to a healthy condition, usually in ten to fifteen days.

Contracted Disease

Failure to quickly cure these conditions is due to harsh measures, which are the direct cause for chronic conditions. My treatment is the most cleanly and perfect known.

I cure Rectal, Kidney and Bladder Troubles, Piles, Fistula and Blood Diseases, Wasting, Nervous and Chronic conditions, causing functional derangement, impairing strength and vitality.

Dr. Morton
Fourth and Broadway
312 West Fourth

Salt Lake Depot Tract
$25 Down $10 per Mo.
HARRY JACKINS, 234 Byrne Building
L. D. OLIVER, Office on tract.

Erkenbrecher Syndicate, Ltd.,
Real Estate and Mines. Suite 204—12-story Braly Bldg. Phones Main 1377. Home 1377

$90 Lots—on new Electric R. R. Pasadena Villa Tract. Within 15 minutes of business center. Carlson Investment Co. 124 South Broadway, Los Angeles.

Auctions.

AUCTION
Paintings
Water Colors
Etchings
Engravings
Bronzes
Brasses
Porcelains
Statuary

From a private collection, also from the Estate of Jane Kendall Stickney. Also

Fine Collection of
Indian Goods
Thursday and Friday
July 28-29, 10 a.m.
516 SOUTH HILL ST.
Exhibition Wednesday, July 27.
Thos. B. Clark, Auctioneer.

Auction Sale of Grocery Store.
Ely Stern, Auctioneer.

WILL SELL THURSDAY, JULY 28, AT 10:30 A. M. SHARP, AT 430 E. THIRD ST., A LARGE NEW STOCK OF GROCERIES AND FIXTURES, CONSISTING OF ALL POPULAR BRANDS OF GOODS CARRIED BY A FIRST CLASS GROCERY, SUCH AS TEAS, COFFEES, SUGARS, SOAPS, CANNED GOODS OF EVERY DESCRIPTION, CIGARS, TOBACCO, FLOUR, BOTTLED GOODS, FANCY GROCERIES, AND IN FACT A FULL, COMPLETE, FIRST CLASS STOCK OF GOODS. FIXTURES CONSIST OF SHELVING, COUNTERS, SHOW CASES, SCALES, OIL TANKS, DESK, COFFEE MILL, AND A VERY FINE MIRROR FRONT REFRIGERATOR. THESE GOODS WILL BE SOLD IN LOTS TO DEALERS ONLY AND WILL POSITIVELY BE SOLD WITHOUT RESERVE.

SALE WILL START AT 10:30 SHARP. THIS IS A BRAND NEW STOCK AND WELL WORTH THE TIME OF ANY DEALERS ATTENDING.

Ely Stern, Auctioneer, 539 South Broadway.

Auction
Corner Pico and Flower
FRIDAY, JULY 29, 10 A. M.
Entire contents of the 10 room house. Elegant Oak Suits with French plate glass, Chiffoniers, Odd Dressers, Commodes, Dining Tables, Chairs, Mattresses and Bedding, Carpets, Rugs, etc. All must be sold on that day.
Rhoades, Reed & Rhoades
Auctioneers

Auction
1015 West First Street
FRIDAY, JULY 29TH, 2 P.M.
Contents of the 5-room house—1 Upright Piano and Stool, Parlor Furniture, 2 Enameled Beds, 1 Mantel Bed, Maple Dresser and Commode, Center Tables, 2 Mirrors, 8 Pair of Lace Curtains, 8 foot Oval Dining Table and Chairs, Dishes, Gas Plate, Utensils, Carpet sizes Brussels Rugs, Art Squares, etc.
RHOADES, REED & RHOADES, Auctioneers

Auction
Of the Entire FURNITURE of a 5-room Flat
730½ Kohler Street,
FRIDAY, JULY 29th at 10 a. m.
Consisting of polished Oak and Maple Rockers and Center Tables, Lace Curtains, Portieres, Polished Maple Chiffoniers and Dressers, Enameled Beds, Sanitary Couch, Bedding, Wardrobe Couches, Oak Extension Table and Dining Chairs, China, Glassware, Ice Chest, Range, Kitchen Utensils, etc. Take Central Ave. car to Seventh St., go two blocks west to Kohler St. Goods same as new.
C. M. STEVENS, Auctioneer.
Office, 203 Tajo Building. Both Phones.

Auction
Of an 8-room residence Thursday, July 28, at 10 a.m., at 327 Buena Vista street, consisting of golden oak chiffoniers and dressers, oak rockers and center tables, oil paintings, carpets, rugs, enameled beds and dressers, mattresses, bedding, couches, fine oak folding beds, Morris chairs, oak sideboard, extension table and dining chairs, China, glass ware, stoves, kitchen utensils, etc.
C. M. STEVENS, Auctioneer
Office 203 Tajo Bldg.
Both Phones.

C. M. STEVENS,
Furniture and General Auctioneer
Office 203 Tajo Building

Auction.

Auction
Fine Furniture
1239 West 30th
10 a. m. Thursday, July 28
—FINE UPRIGHT PIANO—
Elegant Polished Oak and Mahogany Parlor Furniture; Cabinet Wall Case; Fancy Oak Rockers and Chairs; 3 Enameled and Brass Beds; Couches; Odd Dressers; Oak Chiffoniers; 1 Cuckoo Clock; elegant Hall Seat; Sofa; easy Arm and Reclining Chairs and Rockers; handsome Gold Chairs upholstered in Brocatelle silk; Sewing Machine; Bric-a-Brac; 12-foot Oval Dining Table; Oak Box Seat Chairs; Haviland Dinner Set; "Jewel" Gas Range; Utensils; Axminister and Velvet Rugs and Carpets; Lace Curtains, etc.
RHOADES, REED & RHOADES, Auctioneers.

Auction
Saturday, July 30, at 10 a.m.
720 SOUTH MAIN ST.
One fine pair of driving horses, dark bays, young, well broke and well matched. One good work team, weight 1100 lbs. each, in good condition, 1 bike surrey, 1 nearly new rubber tired surrey, 1 Miller hack, good as new, cost $1100.
Sale absolute and without reserve. Moved here from Long Beach for convenience of sale. Terms made known on day of sale. Stock all good and in good condition.
RHOADES, REED & RHOADES, Auctioneers.
Office 143 West Fifth St.

Thos. B. Clark
Auctioneer, 123 S. B'dway. Red 2273. Home 1661.

Real Estate.

SEE HUNTINGTON BEACH COMPANY
332 BYRNE BUILDING
Or any Real Estate Agent for Choice Beach Lots at
HUNTINGTON BEACH
$190 BUYS A GOOD LOT

FOR LOTS IN THE
ROSS & JONES TRACT
S. E. cor. of Normandie Ave. and 48th St.
N. A. Ross & Co.
Home Phone 2792 / 731 BRYSON BLDG., or at Office on the Tract.

A BARGAIN.
Look at This!! —$3100— Lot 50 x 153
A modern 6-room house, all improvements—stable. Come and see us before it goes.
WOODWARD-BENNETT CO., 309 W. 4th St.

Firth Boulevard Tract ($300 UP)
HALF ACRES WITH WATER 15 MINUTES OUT
EMIL FIRTH 415 LAUGHLIN BLDG

Sunset Beach
Where women and children can enjoy bathing without the slightest apprehension of fear.
Lots from $225 up; ¼ cash.
Hall-Armitage Co.
434-5 Douglas Bldg. Home 536.

George E. Hart & Co.,
....REAL ESTATE....
Beach Lots and Orange Groves a Specialty.
703-704 O. T. JOHNSON BLDG.
Cor. 4th and Broadway.

See US before buying a home-site. We can give you a choice of lots in any section on our Easy Payment Plan.
GOLDEN STATE REALTY CO.,
421 SOUTH SPRING ST.
Phones, Home, Ex. 86; Sunset, Main 2818.

We are offering for sale some of the Choicest Farming Lands in the State. Can also show you a fine list of city bargains. Call and see us.
Easton, Eldridge & Co.
121 So. Broadway.

For an Ocean Front Lot—see
Alamitos Beach Tract
F. E. SHAW, 111 Pine Avenue, Long Beach

BAY CITY
On Huntington Coast Line.
12 miles of Still Water. Boating and Bathing. High Ground. Wide Streets. Lots $300 to $650.
P. A. STANTON, Agent.
316 West Third Street.

COTTAGE AND ONE ACRE
$1000.00
$100 Down. $15 per Month.
GRAVES & FOUNTAIN
HOME 184. 110 SOUTH BROADWAY

Modesto-Turlock Irrigation District, Stanislaus Co. Cal.
Lands $35 to $90 per acre on easy terms or will exchange for Los Angeles property. Land owns the water. Water tax 50c per acre per annum. Free stereopticon views at our office Tuesdays, Thursdays and Saturdays at 2 and 8 p.m. Special excursion rates by calling on A. B. SHOEMAKE CO. 125 S. Broadway, Los Angeles, Cal.

San Diego Real Estate
is now much in demand. Buy while prices are within your reach. Get free information about same from
FOLSOM BROS. & CO.
1015 FIFTH ST., SAN DIEGO. Branch office 212 South Spring Street, Wilcox Bldg., Room 274. Home Phone 5513.

Buy at San Pedro!
HENRY P. BARBOUR CO.
Selling Agents for the coming business property at that Port. Fifth floor, Johnson Building.

Housefurnishing Day Specials from the Half-Yearly Cleanup Sa

LARGEST PLACE TO TRADE
Hamburger's
121 to 147 N. SPRING ST. LOS ANGELES

40c Chocolates and Bonbons Thursday only 20c lb.

Final Week of the Cleanup Sale

For three weeks we have held the attention of the public with this the greatest of our Half Yearly Cleanup Sales—and that we have offered extraordinary values in merchandise has been best evidenced by the liberal buying. Every department of this great store has contributed merchandise, and nearly everything for personal adornment or home comforts have been on sale in profusion. This week ends our fiscal year, and Friday night will begin our inventory or stock taking—so all broken lines of goods will get still deeper price cuts the balance of the week.

LARGEST PLACE TO TRADE
Hamburger
121 to 147 N. SPRING ST. LOS A

40c Chocolates and Bonbons Thursday only

Cleanup Sale of Floor Coverings

As the beach season is just on and you may be moving down there and have a cottage to furnish, you must have floor coverings of some kind. So if you have those that are rather worn in your city home, we would suggest using those for the beach cottage and buy new ones for home. Such exceptional values in rugs and other floor coverings have seldom if ever been offered.

9 x12 ft. Axminster Rugs — all choice colorings and patterns; are Alexander Smith & Son's best make and are positively worth $22.50 but will be priced for the Cleanup Sale cheaper than usually charged for common Tapestry rugs. Your choice..... **$15.00**

9 x 12 ft. Axminster Rug—there are only two seams in the entire rug; are extra closely woven and will give twice the service of an ordinary Axminster. They are in pretty colorings and patterns. Price reduced from $30.00 to..... **$22.50**

7½ x 10½ ft. Axminster Rugs—suitable for any room. They are all new goods this season, are in a choice line of colors; are the celebrated Smith & Son's make. Worth regularly $18.00. Cleanup Sale price..... **$10.00**

Kashmir Rugs—or English Art squares 9x12 ft. or 9x10½ ft; are of heavy weight; lay flat on the floor; are perfectly reversible and have sold regularly at $12.00. Cleanup Sale price..... **$8.95**

9 x 12 ft. All Wool Art Square—also L' Art Naveau rugs, several styles to select from; are perfectly reversible, well woven and have sold at $8.50. Cleanup Sale price.... **$6.50**

Tapestry Brussels Carpet—heaviest grade ten wire; are closely woven; are in new patterns and colorings. Sold regularly at $1.20. Cleanup Sale price per yard..... **90c**

36 Inch Body Brussels Carpets—double faced wool; mottled patterns; a serviceable carpeting for wide stairs or hall runners. has been reduced from $1.00 to per yard **75c**

Odd Carpet Borders—Consisting of best Wilton velvet, Axminsters and 10 wire Tapestry Brussels. They will make up nicely in rugs or can be used in strips and are worth up to $1.50 a yard. Cleanup Sale price per yard **59c**

Brusselette Carpet—a cool, serviceable summer carpeting for bedrooms, halls and stairs. A lot of 500 yards have been reduced from 40c for the Cleanup Sale to per yard..... **25c**

36 Inch Hemp Carpet—striped designs; mostly wanted for summer homes and beach cottages. Regular price 25c. Cleanup Sale price per yd..... **15c**

THIRD FLOOR

Linen Warp Japanese Matting—all are cut rolls that have up to 20 yards. They are in the popular red, blue, green and tan colorings; are closely woven; have corded edges and are reversible. Regular price 25c. Cleanup Sale price per yard..... **15c**

Cork Linoleum—an extra heavy grade; all in good lengths but large enough to cover entire kitchens; choice line of patterns to select from, Worth regularly 60c per square yard. Cleanup Sale price per square yard..... **45c**

FOURTH FLOOR

Cleanup Sale of Beds and Mattress

These lines of merchandise are also every day necessities and considering the quality, it is impossible to duplicate our prices anywhere. For Thursday House Furnishing Day we especially feature a number of low priced beds and mattresses.

White Enameled Beds—heavy quality; have gloss finish; high head and foot with an all scroll top and ball ornaments. Worth regularly $4.00. Cleanup Sale price..... **$2.95**

Colored Enameled Beds—to match almost any room decorations; have scrolls with long fancy chills and brass trimmings. They are in all sizes and worth regularly $4.50. Cleanup Sale price..... **$3.50**

Sample Beds—a select assortment of extra fine beds; some with one inch continued post and top rail; others with fancy brass scroll tops. None of them are worth less than $10.00. They are in all sizes but offered for the Cleanup Sale at, choice **$6.50**

White Enameled Beds—with 1¼ inch continued post making it not only artistic but strong; finished with large fancy chills and one half inch filling. Reduced from $16.00 for the Cleanup Sale to..... **$11.95**

One Half Brass Bed—have 1¼ inch posts; all filling of brass tubing; some with fancy scroll brass top. These are samples but all of them are ih good coddition and made to sell at $25.00. Cleanup Sale price **$15.00**

Black Hair Mattress—a sample line. They weigh 45 lbs. each; are covered with very best ticking; also some extra grade felt mattresses in the lot in one or two sections; are closely tufted and have stitched edges. Former prices $12.00 to $15.00. Cleanup Sale price.... **$7.50**

Reversible Cotton Mattress—best quality; covered with best grade of satin ticking; are in all sizes and closely tufted and stitched, Cleanup Sale price..... **$4.50**

Cotton Top Mattress—covered with fancy striped ticking; well filled, closely tufted and are serviceable for any bed. Cleanup Sale price.... **$2.50**

Woven Wire Steel Springs—are of double wire and the frame is made to fit any bed. Worth regularly $2.75, Cleanup Sale price.....

Canvas Cots—cross legged style with mattress inside long. Reduced from $3.00 to.....

Box Couches—covered with spring seat; turned legs long x 30 inches wide and from $4.00 for the Cleanup Sale to.....

Wardrobe Couches—with top with upholstered Can be used for bed other clothing, and a value. Cleanup Sale price.....

BASEMENT

Jelly Tumblers, per Dozen 29c.

Good quality jelly tumblers, smooth round edges and fitted with tin tops. When empty can be used for water tumblers. Thursday, per dozen..... **29c**

$4.75 Cottage Set—$3.90.

A set large enough for six people, is of the best white semi-porcelain in fancy embossed patterns and sells regularly at $4.75. Specially priced for housefurnishing day..... **$3.90**

$2.00 Toilet Sets $1.49.

They are large sized pieces in assorted fancy shapes, the set consisting of bowl and pitcher, covered chamber, mug and soap slab; regular price $2.00. For housefurnishing day..... **$1.49**

Table Tumbers per set 29c.

These are fine lead blown glass tumblers in 9 ounce sizes and are really worth 75c per dozen but for Thursday we offer them, per set of six..... **29c**

Combinette or Slop Jars 75c.

They are of good quality stoneware and are complete with cover and bail; would not be overpriced at $1.00. Cleanup Sale Price Thursday..... **75c**

Specials from the Household Goods Department

Milk or Rice Boiler. Best grade enameled ware. Holds about 1½ quarts. Regular 75c at..... **49c**

Garden Trowels. 3 sizes. Good steel, enameled handle, each..... **10c**

The "Arctic" Ice Cream Freezer. Single motion. Two quarts at..... **$1.95**

Coffee Mills

Hard Wood Box, Cast Iron Hopper. Grinds fine or coarse..... **49c**

Carving Sets.

Three pieces of fine steel. Handle slightly defective. Worth $1.75 at set..... **95c**

Gasoline Stoves

Guaranteed in every respect; has brass stand pipe and closed in on 2 sides.

1 Burner **$2.89.**

2 Burner **$3.69.**

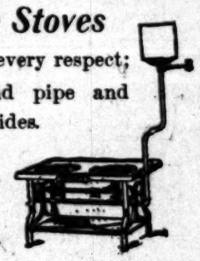

Family Scales.

White Enameled Dial. Tin Scoop. Weighs 24 lbs. by ounces.

$1.49

The Leonard Cleanable Refrigerator, holds 95 pounds of ice, has 8 walls insulated with mineral wool, regular $21.00 at. **$17.50**

Hatchets of cast steel, have been slightly disfigured, worth up to 50c at..... **15c**

Brass Bird Cages, Patent slide Fastenings. Metal tipped perches, medium size..... **$1.10**

Lipped Fruit Kettle. Best gray enameled ware. 11-inch..... **29c**

"1847" Tea Spoons at Per Set

These are the genuine Roger's "1847" choice of two patterns, are regular $1.25 per set. Specially priced for Thursday only, per set.....

22½c Linen Huck Towels

For Thursday only 50 dozen linen full bleached, 17 x 32 inch size, with 5 inch red floral border, choice each.....

5c Cotton Crash Per Yard

This is a bleached cotton towel crash kitchen, tea cloths or towels, is 17 and a usual 5c grade. For Thursday only, per yard.....

Colored Damask, per yard 25c

One lot of table damask, both fancy bleached, serviceable for breakfast for outing purposes. Price per yard Thursday.....

Bleached Pequot Sheeting, per yard

This is a brand of sheeting known to every wife, is full two yards wide and the make. For Thursday only, no phone or mail orders, per yard .....

Fish Globe with one Fish 69c

As a special from our glassware department for Thursday we offer a clear glass fish globe that holds about one gallon together with one fair size gold fish at **69c**

$1.50 Embroideries at per yard 25c

On Sale this Afternoon 1 to 6 O'clock Only.

Another exceptionally handsome lot of Cambric, Swiss and Nainsook demi-flounces, skirt and corset cover embroideries; all of fine quality; pretty patterns; have hand worked edges and are in snow drop, floral, scroll, fruit and Teneriffe effects. There is not a yard in the lot worth less than 75c and the majority of them range up to $1.50. A glance at the big display in the front show window will tell the whole story. On sale for five hours Thursday afternoon at, choice per yard..... **25c**

Women's 35c Hose

For a Thursday afternoon special, 1 to 6 p. m., we offer 300 dozen black cotton hose of real Maco yarn; elastic leg and instep; have double soles, heels and toes and are regular 3-for-$1.00 values. Specially priced at 3 pairs for 50c or per pair.....

Cleanup Wash Waists and Skirts

The Summer weather is now on and you possibly find that you can use a number of additional wash skirts or waists to advantage and you certainly can afford to at the Cleanup Sale price.

$1.25 White Lawn Waists—trimmed all over front with plain tucks or fagoting and tucks, are nicely made in good styles. Cleanup Sale price,..... **69c**

$1.50 White Lawn Waists—finished with plain tucks or with lace and embroidery insertion, have pretty collars and are carefully made throughout, Cleanup sale price..... **98c**

$2.50 White Lawn Waists—trimmed with insertions and tucks down front, also in yoke effect; a lot of at least 100 dozen will be offered for your selection Thursday at, choice..... **$1.50**

$2.50 Linen Crash Skirts—made in walking length, trimmed with self strapping, will launder nicely and wear well; are especially priced at..... **$1.50**

$3.00 Linen Walking Skirts—trimmed with tailored strapping and self buttons. They are in good styles and cannot be matched under $3.00. Our Cleanup Sale price..... **$1.98**

$4.00 Lawn Waists—among the handsomest of the season; are trimmed with lace insertions, are in a number of styles to select from; all of them perfect in fit and best in make. Cleanup Sale price..... **$2.50**

Cleanup Sale Stationery

A sale of good stationery is very acceptable to you just now and you will find that any of this stationery offered, is suitable for most polite correspondence and exceptionally low priced.

Crane's Society Stationery—both paper and envelopes in tints; regular price 20c per quire or package. Now offered Thursday 24 sheets or 24 envelopes at..... **7½c**

Fine Box Paper—either white or cream; the paper ruled; the envelopes of good weight; regular price 12c. Thursday per box..... **7c**

Society Box Stationery—in pretty tints with the new shape envelopes. Each box contains 24 sheets and 24 envelopes. Worth regularly 25c. Cleanup Sale price..... **15c**

Writing Tablet—cream wove; letter size; ruled or plain; fine quality paper. Priced Thursday..... **5c**

Box Stationery—24 sheets and 24 envelopes; just the thing for children's correspondence; worth regularly 7c. Cleanup Sale price.. **3c**

Box Stationery—containing 60 sheets and 60 envelopes of fine quality stock; either satin wove or linen finish; the paper ruled or plain and is a box that sells regularly at 29c. Special for Thursday only..... **19c**

Special Offering in Bathing Suits

If you consider the expense of renting a suit each time you go bathing, you know that you have spent more than enough to have paid for one of your own and at the same time to be assured of thoroughly sanitary conditions.

Women's Bathing Suits—of fine crepe cloth, prettily trimmed with white braid, are carefully made and are an exceptional value at..... **$1.50**

Women's Bathing Suits—of Sicilians and serges, either blue or black, made with colored duck sailor collars or are plain braid trimmed, choice.. **$2.50**

Women's Bathing Suits—of a fine brilliantine, blue or black made with large sailor collars prettily trimmed and a special offering at **$3.50**

Women's Bathing Suits—finest brilliantine, are in low neck and sailor collar styles, long or short sleeves and they are in either blue or black. Choice .....

Girls' Bathing Suits—of a flannel, blue only, neatly med, are in sizes 6 to 16 years. Choice.....

Boys' $3.50 Bathing Suits—worsted or fancy mercerized black trunks; the body of royal, tan and cardinal with ered emblems; also lace fly 34. Cleanup Sale price Thursday .....